GUERNSEY

BREEDERS' JOURNAL

Skyline King's Thelma and Twins

B

Eugene B. Power
University Microfilms
313 N. First Street
Ann Arbor, Michigan

July 15, 1955

T. B. Accredited A2027 Vaccinated

FOREMOST GUERNSEYS

Foremost Footprint

Foremost in Name and Breeding Fame

NORTH

WEST ◀ ▶ EAST

SOUTH

Langwater Foremost

Foremost-Bred Bulls Are Going Into Farmer-Breeder Herds And Are Proving Successful

4 Arkansas Breeders Join Our Ever Increasing List of Satisfied Purchasers of Foremost-Bred Bulls

Leon A. Hall, Jr., Branch, Ark.
Purchased —
FOREMOST DISTINCTIVE COMET
Born November 22, 1954
Sire: **McDonald Farms Distinctive**
Dam: **Foremost J. C.'s Daisy May,** 9909—453—Jr2—365. On retest, 8860—390—6yrs in 186 days.

Allen E. Watson, Charleston, Ark.
Purchased —
FOREMOST DISTINCTIVE LADDIE
Born January 14, 1955
Sire: **McDonald Farms Distinctive**
Dam: **Foremost Q. F. Lou.** On test, 4598—257—Sr2 in 133 days. Very Good '55.

Elmo B. Price, Branch, Ark.
Purchased —
FOREMOST DISTINCTIVE BARON
Born February 25, 1955
Sire: **McDonald Farms Distinctive**
Dam: **Foremost Footprint's Baroness**
11208—526—Sr2—365C

L. C. Hefly, Magazine, Ark.
Purchased —
FOREMOST J. C.'S IDYLLER
Born April 20, 1954
Sire: **Foremost J. C.**
Dam: **Foremost Acme's Sydillis**
13015—625—Jr3—365

We express our appreciation to Mr. R. R. Clark, a veteran Guernsey breeder from Branch, Arkansas, for his efforts in selecting and advising on the bloodlines back of these well-bred bulls.

Paternal Sister
To The 3 Distinctive Sons

McDONALD FARMS DIST. NONITA
11489—590—Sr2—365C, 16163—812—5yrs—365C, Very Good '52 '54

Paternal Sister to Idyller
Half-Sister To Comet's Dam

FOREMOST J. C.'S QUALITY
13688—661—Jr2—365, 14960—730—Sr3—365C, 13865—685—Sr4—365
Very Good '55

Mr. Byron E. Kotter, Lucky Lane Stock Farm, Ray, Illinois, writes:

"We are very proud of the 15 daughters of Foremost J. C.'s Lucky Lad (Foremost J. C.—Caumsett Eastern Ina, VG '55, 16023—659—C, 14406—598—10yrs—305C, now milking 65 lbs. on 2x at 12 years of age) that we have in the herd. Four of them are in production and doing better than their dams." Mr. Kotter is very much interested in selling this bull as a breeder to some progressive breeder.

OFFERING FOR SALE — A maternal brother to Lucky Lad, born April 10, 1955, sired by McDonald Farms Distinctive, AR, he by McDonald Farms Distinction, out of McDonald Farms Dolly, Excellent '47, 15279—707—AA.

WE HAVE A FEW FEMALES FOR SALE

FOREMOST GUERNSEYS

Department of Dairy Husbandry, University of Missouri, Columbia, Missouri — Telephone 7290

Farm located on Highway 40, eight miles west of Columbia.

Address correspondence to Farm office, Columbia, Missouri, R. R. 3, telephone 8880

LAURENCE R. RAINEY, Superintendent BRYAN LAIL, Herdsman

Happenings at WOODACRES

... Chat ...

This past week-end we looked over the sons of Fairlawn Actor's Leader and Woodacres Royal Leader for the dispersal sale. There will be seven or eight "Leader" sons and three or four sons of "Royal Leader." They are a most impressive lot and out of proved cow families. The fact that the dams and families around them will be in the sale makes these opportunities even more desirable.

Among the sons of Fairlawn Actor's Leader we have one out of Woodacres Royal Charlotta, Excellent at 12 years, on 2x test should make 700 fat in 305 and over 800—365. She's bred for C either way. The 7 nearest dams of this calf, born October 6, 1954, average 15623m.—765f. The full brother to this calf topped the Michigan Sale two years ago at $3750.

WOODACRES ROYAL LEADER
1st Pr. Jr. Yr. & Jr. Champ NJSF '53
1st 2 Yrs., 1st Sr. Get of Sire NJ '54

Woodacres Honor Loftus, Excellent and 1st Prize 3-Year-Old and Reserve Champion, New Jersey '53, and 1st 4-Year-Old, New Jersey '54, also All-American Honorable Mention Best 3 Females '54, has a right smart son, born August 15, 1954. The granddam of this calf is a maternal sister to Douglaston Maharanee Yatung, Excellent, whose "Leader" sons have been most favorably accepted. Her granddam was Green Meadow Florinda. Seven nearest dams of the calf average 14690 m.—754f.

Woodacres Royal Milkmaid's son is another that should attract a great deal of interest. Milkmaid with 18389—917—5yrs—365C, is on retest. In May she averaged at 80 lbs. a day and made 122 lbs. of fat and in June for the first 20 days has averaged 77 lbs. a day. Her dam, Woodacres Steadfast Vivian, is an Excellent cow and Class Leader. The full sister to the calf is a beautifully uddered 2-year-old and is headed for over 600 lbs.

HER SON IN SALE...

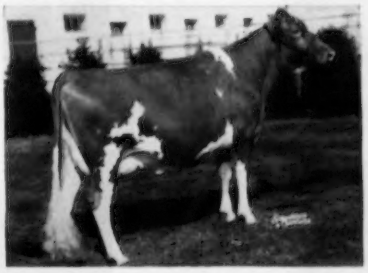

BROOKSIDE J. HARDWICK'S HARMONY
13961—732—Jr2—365C
On retest made 104 lbs. fat May
1st 3 Yrs. & Res. Champ. NJGB '54

Brookside J. Hardwick's Harmony was the high cow in the Forsgate dispersal. We showed her last year and she was 1st Prize 4-Year-Old at New Jersey. She has a fine record of 13961—732—Jr2—365C. After dropping her Fairlawn Actor's Leader son in April, on retest she made 2073 milk and 104 lbs. of fat in May. For June she's averaging around 65 lbs. For the herd needing a top young sire next spring here's a good one to plan for.

There will be several very choice sons of Woodacres Royal Leader in the sale. As you must know, he is by Fairlawn Actor's Leader and out of the great producing Excellent cow Fritzlyn King's Jeanette whose last four straight records have averaged 20825m.—968f. One of them that will catch your eye is out of Woodacres Noble Virtue, Very Good, born August 2, 1954. We expect he will be one of our top show calves. The Virtue family has been one of our best producing families. Going back to one of our early foundation cows, Venus of Kitchener made two records of over 900 lbs. The 7 nearest dams of this calf average right at 16000m.—823f.

Dam of WOODACRES ROYAL LEADER...

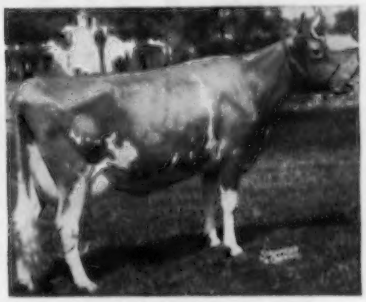

FRITZLYN KING'S JEANETTE
19384—857—Jr4—365; 22436—1050—5yrs—365C
20654—971—7yrs—365
Twice Class Leader in milk & once in fat

Another son of Woodacres Royal Leader is out of Woodacres Princess Violet a great bodied cow with several very good records including 16491—791—Jr4—365C. She also is out of our high producing Virtue family. She has a full sister that has been Excellent twice. A maternal brother to this calf went to Florham Farm before their dispersal. This calf's 3 nearest dams average 17038m.—858f.

A son of Woodacres Royal Leader that we particularly like is out of the grand old cow Woodacres Supreme Phelanor with two records over 800 lbs. She is out of Woodacres Phelanor, $11,000. She an Alfalfa Farm Philosopher daughter who was out of a full sister to Argilla Knight. We are presently using one son of "Supreme Phelanor" and another, of whom we have 5 fine daughters, is at Tarbell Farms and a 3rd son by Fairlawn Actor's Leader topped the Michigan 1954 sale.

Dam of FAIRLAWN ACTOR'S LEADER...

FAIRLAWN K. GAY LEVITY
14978—730—Jr4—365C
17244—845—7yrs—365

For Sale Catalogs Write

WOODACRES

Box 669, Princeton, New Jersey
Visitors always welcome
Telephone Hopewell 60361

LAUXMONT BROOD COWS

Purchased to Contribute to the Ascendancy of LAUXMONT Guernseys

LEAH OF TWIN OAKS
On AR test: 3399—139—5yrs in 67 days
Purchased from Mr. Jack Ayars, Mechanicsburg, Ohio

COOL RUN'S FAME'S DONNA
On AR test: 8024—357—6yrs in 163 days
Purchased from Mr. Wm. S. Duble, Woodstown, New Jersey

STALWART'S GOLDEN DALHIA
17386—927—9yrs—365
Dam of 3 Lauxmont Junior Sires: (a) Lauxmont Baritone, (b) Lauxmont Barbarian (c) Lauxmont Tycoon. (Photo when dry). Purchased from Mr. Henry P. Faulkner, Wingdale, New York.

FALCONWOOD'S GOLDEN DIANA
18433—1003—6yrs—365C
Two daughters and one son (Lauxmont Golden Scalpel) in Lauxmont Herd.
Purchased from Mr. Henry P. Faulkner, Wingdale, New York.

GREEN HILL'S JOYIE
15446—810—Jr3—365C
Purchased from Mr. and Mrs. R. J. Walsh, Perkasie, Pennsylvania.

STRONGHOLD LOYAL DIANTHA
On AR test: 6379—315—5yrs in 120 days
Purchased from Mrs. Molly White, Coxsackie, New York

WYE HEIGHTS IMPELLER
On AR test: 11423—593—8yrs in 256 days
Purchased from Mr. Thos. Wyman, Longwood, Maryland

CESOR MAXIM NARLENE
12912—702—8r3—365 (pending)
Purchased from Cesor Farms, New Hudson, Michigan

LAUXMONT FARMS

T. B. Accredited — Bang's Accredited
Tel. 3831

Wrightsville, Pennsylvania

DR. GEORGE T. PACK, Owner
ELMER SALISBURY, Manager
JOHN YAKUBOWSKI, Superintendent of Farming
ROBERT WITMER, Herdsman

Allan Manor—N. C. 692
Al-Phine Guernsey Farms—Ohio 748
American Breeders Service—Ill. 690
Anchor Serum Co.—Ind. 687
Appledore Farm—Conn. 707

Badger Northland, Inc.—Wis. 687
Bayville Farms, Inc.—Va. 637
Boutwell's Dairy, Inc.—Fla. 695
Box 165 676
Box 171 687
Breeder's Supply Co.—Iowa 687
Brookberry Farm—N. C. 641
Butterton Guernsey Farm—Calif. 745

Chedco Farm—Mass. 752
Chevrolet Motor Division—Mich. 683
Collinwood Farm—Ind. 698
Cone's Dairy—Fla. 695
Connecticut Guernseys—Conn. 707
Curtiss Candy Co.—Ill. 747

Darby Maple Farms—Ohio 748
Daybreak Farm—Ore. 743
Deershorn Farm—Mass. 752
Dinsmore Dairy Co.—Fla. ..... III. Cover
DuPont de Nemours & Co., Inc. E. I.—Del. 679

Elmwood Farm—Mich 697
Erwin Farms, Inc.—Ark. 751
Eskdale Farm—N. C. 678

Florida Guernseys—Fla. 695
Flower Farm—Conn. 707
Flying Horse Farm—Mass. 675
Foremost Guernseys—Mo. ..... II. Cover
Franchester Farms—Ohio 746

Gladview Farm—Conn. 707
Golden Arrow Farms—Ind. 679
Golden Harvest Farm—Conn. 643
Grandvu Farms—Wis. 750
Granger Sales Co.—Conn. 687

Hales & Hunter Co.—Ill. 685
Henslee Farms—Ill. 677
Hillcrest Farms—Texas 690
Hill Top Farm—S. C. 698

Idaho Guernseys—Idaho 703
Idahope Farm—Idaho 703
Ideal Guernsey Farms—N. J. 634
Illinois State Fair—Ill. 682
Indiana State Fair—Ind. 684

Klenzade Products Inc.—Wis. 684
Klondike Farm—N. C. 639

Laacke Co., R.—Wis. 679
Laurel Cliff Farm—Va. 710
Lauxmont Farm—Pa. 632

Marshland Farm—Ohio 691
Mayflower Farm—Ohio 742
McDonald Farms—N. Y. 700
Merryman Company, The—Md. ..... 708,709, IV. Cover
Michigan Guernseys—Mich. 697

Nejasco Farms—Ga. 702

Oak Hollow Farm—Ill. 749
Ohio Guernseys—Ohio 748
Osborne Hill Farm—Pa. 680,681

Parker's Guernsey Farm—Ga. 702
Pate Sales Co.—N. J. 696,701,742
Pennsylvania G. B. A.—Pa. 682
Penn Villa Farm—Ohio 693
Pine Grove Dairy Farms—Va. 704
Pre-Eminent Guernsey Farm—Mo. 698,744

Quail Roost Farms—N. C. 756

Raemelton Farm—Ohio 755
Robin Roost Farm—Tenn. 699
Rockingham Farm—N. Y. 644

Salley Sales Service—S. C. 705
Sanitary Farm Dairies—Minn. 750
Sargeant Farm—Ala. 745
Seath and Shultz—N. H. 686,693,753
Seco Farms—Mo. 706
Shady Oak Farm—N. C. 741
Snow Summit Ranch—Utah 742
Standard Equipment, Inc.—Md. 687
Strohmeyer & Carpenter—N. Y. 684

Transcript Printing Company—N. H. 682
Turman Farm—Miss. 692

Ubilla Farm—Idaho 703

Vallemar Farm—Vt. 694

Wabeek Farms—Mich. 697
Weston Mfg. & Supply Co.—Colo. 687
Wethersfield Farm—N. Y. 754
White Water Ranch—Ore. 743
Woodacres—N. J. 631

Ray L. West Has Accident

RAY L. WEST, Director of Promotion, The American Guernsey Cattle Club, was so inspired from his chat with Roy Rogers while on the Western Hospitality Tour that he immediately came home and decided to exercise his horse. Ray decided to go Roy one better and ride his horse bareback. In carrying out this dashing maneuver, Ray was thrown from the horse and came out of the fall with a broken ankle. The ankle is now on the mend, and Ray is getting along all right on his newly acquired crutches. His many friends wish him a complete and speedy recovery.

Meadow Lodge Hit By Storm

DURING the recent tornado and hail storm in Oklahoma, Kent B. Hayes reports that he and Mrs. Hayes had to cover their heads to protect themselves from flying glass. Hail stones bigger than golf balls crashed through the screens and windows on the north side of their home. There isn't a window left in the buildings on the north side, and local weather instruments registered gusts of wind at 107 miles an hour. Two animals lost an eye, and others suffered bruises and abrasions. The crops at Meadow Lodge, Oklahoma City, were pretty well destroyed. A beautiful 90-acre field of corn, that they were counting on for silage, is now only a field of stalks not over a foot high, and it was beginning to tassel.

Chat . . .

The story of farm and home mechanization in the past 100 years will be told August 15 to 20 in a blaze of pageantry and exhibits on the campus of Michigan State at East Lansing, Michigan. As one of the university's centennial features, the 100-acre exhibit and show will show the past, present and future of farm and home mechanization.

Industry is co-operating with Michigan State's department of agricultural engineering in this week-long educational event which will be open to the public without charge. College dormitories will be opened to house and feed the expected thousands of visitors at a minimum of cost.

Meeting at Michigan State during the time of this event will be the American Agricultural Editors' Association and the National Association of Flying Farmers.

JOHN W. PETERS, Lucedale, Miss., is a real lover of Guernsey cattle and an ardent booster for the breed. He has his own herd of cattle, of which approximately 22 are registered Guernseys. John is a member of the Mississippi Guernsey Breeders Association.

When cows are turned onto legume or legume-grass pastures, there is always the problem of bloat. The following practices are suggested to help prevent losses from bloat: Change from dry feed to pasture gradually to prevent severe digestive disturbances and bloat. Give cows their usual feeding of grain and roughage for a week or so after you first turn them onto pasture. Locate a rack near the watering or resting place, and keep it well filled with hay or straw. Watch each cow carefully in order to detect cases of bloat in time to avoid losing the animals.—Report of Illinois DHIA.

A. C. "Ted" Browning, manager of LushAcres, Rehoboth, Mass., has a new hobby. He has a 16 ft. boat with a 16-horse outboard motor. On a pond about one-eighth of a mile long, Ted cruises back and forth giving visitors a ride. He recently beached the boat on a mud flat.

Entered as Second Class Matter, December 15, 1909, at the Post Office, Peterborough, New Hampshire, under act of March 3, 1879.
Acceptance for mailing special rate of postage provided in section 1113, Act of October 3, 1917; Authorized August 9, 1918.

Ideal Guernsey Farms

GOLDEN GUERNSEY

BUILDING ☆ FOR ☆ A ☆ CENTURY

"THE WORLD'S LARGEST HERD OF PURE BRED GUERNSEYS"
NO BUSINESS TRANSACTED ON SUNDAY

PRODUCTION

WAY ABOVE THE AVERAGE

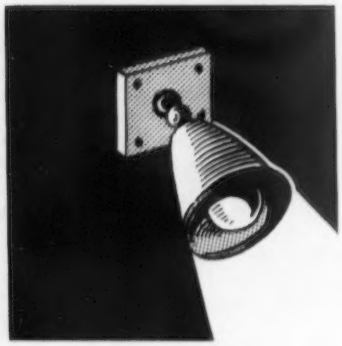

The Point System Announced In The June 15 Journal Is Proof of Our Herd Production and That of Ideal Sires' Daughters.

HERD PRODUCTION

Ideal Guernsey Farms 3470 Points

Over 2000 points above 2nd place herd

SIRES' DAUGHTERS

IDEAL'S BEACON	—	**832 Points**	— **First**
IDEAL'S SUPERIOR	—	**569 Points**	— **Third**
IDEAL'S LETTIE'S DUKE	—	**550 Points**	— **Fifth**

BEACON

SUPERIOR

DUKE

Add Production To Your Herd With An Ideal Sire

Bred Heifers — Cows — Outstanding Bull Calves For Sale At All Times

"IT'S ALL IN THE RECORDS"

JACOB TANIS & SONS, Proprietors
JOHN TANIS, D. V. M.
WILLIAM AULD, Herdsman

IDEAL GUERNSEY FARMS
Augusta - Sussex County - New Jersey

The American Guernsey Cattle Club

OFFICERS AND EXECUTIVE COMMITTEE

R. H. McMurtrie, Huntingburg, Ind., President '60.
Kent B. Hayes, Oklahoma City, Okla., Vice-President '58.
Lloyd B. Wescott, R. 3, Clinton, N. J., 2nd Vice-President '58.
Karl B. Musser, Executive Director-Treasurer.
Robert D. Stewart, Secretary-Asst. Treasurer.
Kenneth A. Brighton, Attorney.
Alvin C. Bush, R. D. 2, Muncy, Pa., '60.
George W. Emde, P. O. Box 319, Lodi, Calif. '57.
George Watts Hill, 111 Corcoran St., Durham, N. C. '57.
Delbert H. Kingston, Cary, Ill. '57.
Otto H. Liebers, Lincoln, Nebr. '59.
John Lyman, Middlefield, Conn. '56.
J. M. McDonald, Cortland, N. Y. '60.
Gavin W. McKerrow, Pewaukee, Wis. '56.
Kenneth C. Price, Port Orchard, Wash. '59.
G. B. Walker, Stoneville, Miss. '59.
John D. Worthington, Bel Air, Md. '56.
Howard J. Ziegler, Clyde, Ohio. '58.
(Year indicates Committee term expiration.)

ADMINISTRATION

Karl B. Musser, Executive Director-Treasurer.
Robert D. Stewart, Secretary-Asst. Treasurer.
Elmer H. Shattuck, Purchases and Production.

COMPTROLLER

F. Russell Abbott.
Charles T. Heater, Asst.

HERD REGISTER

J. E. Cunningham, Director.

PERFORMANCE

C. M. Cummings, Director and Office Manager.
Clarence W. Greenie, Superintendent.
S. W. Kereazis, Asst., Production Testing.
Irving E. Nichols, Superintendent, Performance Register and Pedigrees.

GUERNSEY BREEDERS' JOURNAL

Richard G. Price, Managing Editor-Advertising.
John W. Atwood, Asst. Editorial-Advertising.
Arlene M. Delaney, Asst. Editorial.
John R. Wheeler, Asst. Advertising.

PROMOTION

Ray L. West, Director.
Harold W. Adams, Asst.

EXTENSION

Ballard K. Bennett, West Main St., Lebanon, Tenn. Territory: Alabama, Kentucky, Louisiana, Mississippi and Tennessee.
George W. Chambers, 202 ½ North Cedar St., Owatonna, Minn. Territory: Iowa, Minnesota, Nebraska, North Dakota, South Dakota and Wisconsin.
M. L. Dawdy, 314 Schultz Bldg., 4th and Main St., Lafayette, Ind. Territory: Illinois, Indiana, Michigan and Ohio.
A. Wendell Fuhriman, Room 12, Thatcher Bldg., Logan, Utah. Territory: Arizona, California, Colorado, New Mexico, Nevada and Utah.
C. J. Jacobs, 103 Lanier Bldg., West Point, Ga. Territory: Florida, Georgia, North Carolina and South Carolina.
A. M. MacKay, 120 West Church St., Frederick, Md. Territory: Delaware, District of Columbia, Maryland, New Jersey, Pennsylvania, Virginia and West Virginia.
Tim C. Main, 29 East Mountain St., Fayetteville, Ark. Territory: Arkansas, Kansas, Missouri, Oklahoma and Texas.
Elmer J. Meadows, Room 302, Corbett Bldg., Portland 4, Ore. Territory: Idaho, Montana, Oregon, Washington and Wyoming.
Joseph Pendergast, 3 Main St., Cobleskill, N. Y. Territory: Connecticut, Maine, Massachusetts, New Hampshire, New York, Rhode Island and Vermont.

TYPE CLASSIFICATION

Lawrence O. Colebank, 1 Circle Hill Drive, Knoxville 19, Tenn.
C. B. Finley, Grimes, Iowa.

GUERNSEY *Breeders' Journal*

Vol. 94 **CONTENTS** No. 6

FOR THE ISSUE OF JULY 15, 1955

THE COVER

Skyline King's Thelma and twins, Skyling High Treasure and Skyline High Talent, owned by O. H. Liebers and Son, Lincoln, Nebraska.

FEATURE ARTICLES

Sell Your Breed—By Richard G. Price 636
Registration Certificates for Fairs—By R. D. Stewart 645
Goose Bump Parade—By C. R. Huston 646
Fair Dates for 1955 649
Virginia State Heifer Sale 653
The All-American Program 654
1955 Guernsey Training Program 656
Highlights of the Past Junior Show Season 660
Maryland Type School—By A. M. MacKay 671
South Carolina Field Day—By C. J. Jacobs 671
Linn-Benton County, Ore., Dairy Show—By E. J. Meadows 672
American Dairy Science Meeting—By R. D. Stewart 679
Guernsey Sales 681

DEPARTMENT INDEX

Advertisers' Index 663
Classification Schedule 642
Milk Dealers' Buying and Selling Prices In June, 1955 662
GOLDEN GUERNSEY Distributors News 663

CHANGES AMONG THE LEADERS:

Tarbell Kel Winsome ..... 673 Roamer's Diana 673
State Champions 680
Applicants for Membership 680
What the Cows are Doing in the Advanced Register 711-740

Subscription Price: United States, South America and Central America, $2.00 for 1 year; $3.00 for 2 years; $5.00 for 5 years. Canada, 60c additional per year; Foreign, $4.50 per year.

CLOSING DATES FOR ADVERTISING COPY
7th of the month preceding for issue of the 1st.
23rd of the month preceding for issue of the 15th.

Published the first and fifteenth of each month by The American Guernsey Cattle Club, 70 Main St., Peterborough, New Hampshire.

Copyright, 1955, by The American Guernsey Cattle Club.

Sell Your Breed

By Richard G. Price

We are certain that every person connected with the Guernsey breed has at some time asked, "What can I do to help promote my chosen breed? What can I do to help influence new dairymen, or people desirous of breeding registered cattle, to select Guernseys?"

Guernsey breeders are fully aware that if they can create interest in the breed they are not only helping to promote the industry, but indirectly are opening up new avenues of revenue for themselves. Showing cattle at the county fairs, local parish shows, State fairs, or on a National level, is one way of stimulating interest. It is a show window that can turn the spotlight on the best of your creative efforts.

Each year thousands of breeders hit the tanbark trail. They do so, not so much for the remuneration they receive from the prize money as the opportunity that is afforded them to show what can be accomplished in breeding better Guernseys. Here, at the show, they can discuss Guernseys with other breeders, build new contacts and make new acquaintances. They realize that during the show season thousands of people from all walks of life will at least for a fleeting time come in contact with their work. They hope their efforts will be appreciated, and know that if they can create a desire on the part of some to undertake this same work, they will eventually be rewarded through an increased market for their Guernseys.

These showmen welcome an opportunity to talk about their cattle and to point out the good points of the animals shown. They thrill when they win under the capable judges, but above all they are proud to be a part of the show. They take pride in doing their part to focus attention on their chosen breed.

Many breeders realize that showing is one important way to better merchandise their Guernseys, and at the same time help sell the breed. They are aware that many people, who might never take the time to visit the farm, may see what they are doing and what they have to offer. They realize also that these contacts present an opportunity to sell their herd and breeding program. At the same time they are performing a real service to the breed. Whenever possible do your part—show your animals and help promote Guernseys.

Golden Guernsey, Inc.

Officers

R. H. McMurtrie, Huntingburg, Ind., President '60.
Kent B. Hayes, Oklahoma City, Okla., Vice-President '58.
Karl B. Musser, Executive Director-Treasurer.
Robert D. Stewart, Secretary-Asst. Treasurer.
F. Russell Abbott, Comptroller, Charles T. Hunter, Asst.

Directors

Kent B. Hayes, Oklahoma City, Okla.
Gavin W. McKerrow, Pewaukee, Wis.
Kenneth C. Price, Port Orchard, Wash.
John D. Worthington, Bel Air, Md.

Golden Guernsey Committee

W. W. Fitzpatrick, Chairman, Quail Roost Farms, Rougemont, N. C. '58.
Merritt H. Adamson, Jr., Camarillo, Calif. '57.
Otto H. Liebers, Route 1, Lincoln 2, Nebr. '58.
Gavin W. McKerrow, Pewaukee, Wis. '56.
Kenneth C. Price, Port Orchard, Wash. '57.
Lloyd B. Wescott, R. 3, Clinton, N. J. '56.
G. B. Walker, Stoneville, Miss. '58.
(Year indicates Committee term expiration.)

Administration

J. Frank Johnson, Director of Public Relations.
W. Donald Moffat, Director of Milk Sales.
Mike Stuhlsatz, Representative.
Janet O. Frost, Representative.

Field Representatives

Floyd L. Greenburg, 753 W. Morrell St., Jackson, Mich.
Albion R. Lane, Peterborough, N. H.
Keith E. Swanson, 1900 South Willow, Sioux Falls, S. Dak.

STATE REPRESENTATIVES

CALIFORNIA
Arthur W. Telfer, Sec.
California G. C. C., Inc., Room 401, Calif. Fruit Bldg., Sacramento 14, Calif.

CONNECTICUT
Connecticut G. B. A., Box 407, Lakeville, Conn.

ILLINOIS
George A. Campbell, Jr., Field Sec., Illinois G. B. A., Inc., 5 North River Street, Batavia, Ill.

INDIANA
E. T. Wallace, Sec.
Ind. G. B. A., 412 Schultz Bldg., Lafayette, Ind.

MARYLAND
R. A. McLaughlin, Field Sec., Maryland Co-op. G. B. A., Lanham Bldg., York Road, Towson 4, Md.

MISSOURI
Dr. H. A. Herman, Sec.-Treas.
Missouri G. B. A., 409 Exchange National Bank Bldg., Columbia, Mo.

NEW JERSEY
Wm. M. Nulton, Jr., Field Sec.
Louis Gruninger, Asst. Field Sec.
New Jersey G. B. A., New Jersey Agricultural Exp. Sta., New Brunswick, N. J.

NEW YORK
B. J. H. Rikert, Business Manager.
John A. Sims, Asst.
Arthur L. Mulford, Asst.
New York G. B. Co-Op., 1606 E. Erie Blvd., Syracuse, N. Y.

NORTH AND SOUTH CAROLINA
Mack H. Alman, Field Representative North and South Carolina G. B. Associations, 114 Brookside Rd., Spartanburg, S. C.

OHIO
Robert W. Bishop, Field Sec., H. E. Denlinger, Milk Marketing Representative.
Ohio G. B. A., Public Sq., Wooster, Ohio.

PENNSYLVANIA
William H Juzi, Business Manager.
Lloyd R. Eyler, Golden Guernsey Representative.
John B. Blyholder, Jr., Northeastern Fieldman, Pennsylvania G. B. A., 601 Payne Shoemaker Bldg., P. O. Box 491, Harrisburg, Pa.
Charles W. Van Horn, Southeastern Fieldman, R. D. 2, Lansdale, Pa.
Wade White, Western Fieldman, Howard R. Davis, Jr., Asst., 404 Coulter Bldg., Greensburg, Pa.

VIRGINIA
K. M. Mace, Field Sec., Hugh M. Hutson, Asst.
Virginia G. B. A., Room 204, Lyric Bldg., 9th and Broad Streets, Richmond 19, Va.

WISCONSIN
John A. Lindsey, Field Sec.
Wisconsin G. B. A., Box 14, Waukesha, Wis.

FEW WORDS ARE NEEDED ! !

FAIRLAWN K. JOLICE — VG '49 '51—E '53

Born November 19, 1945

13587—686—Jr3—365, 15731—819—Sr4—365C
14581—701—6yrs—305C—3x Winner of Holliknoll Trophy
15302—765—7yrs—305C—3x Winner of Holliknoll Trophy
18669—983—8yrs—365 (pending)

SIRE: **FAIRLAWN H. EASTERN KING**

DAM: **FAIRLAWN F. P. ERNESTINE**
12264—605—GG
12684—610—5yrs—HIR—787

Purchased February 25, 1949

CALVED: 2nd Calf, Female, March 12, 1949 — **BAYVILLE JOLICE**
10427—557—Jr3—365C

CALVED: 3rd Calf, Female, September 11, 1950 — **BAYVILLE MARGARET JOLLY**
12687—635—Sr2—365C
12191—611—Sr3—305C—3x (pending)

CALVED: 4th Calf, Female, December 21, 1951 — **BAYVILLE MARGARET JOYCE**
10854—615—Jr2—365C (pending)

CALVED: 5th Calf, Male, February 9, 1953 — **BAYVILLE GENERAL JOLLY**
JR. HERD SIRE AT BAYVILLE

CALVED: 6th Calf, Female, March 20, 1954 — **BAYVILLE MARGARET JOLLITY**
AN OPEN HEIFER

NOW BRED TO **BAYVILLE ROYAL LESLIE**

At this time we have Fairlawn K. Jolice and six direct female descendants. Her son, Bayville General Jolly, by Bournedale General Mars, has twelve daughters, and approximately thirty-five cows are in calf to him. A grandson is a herd sire at Sam Bell's Rockwood Farm at Dublin, Virginia. Another grandson is herd sire at Rufus Yoder's Farm, Princess Anne, Virginia.

We expect Jolice to start a great family as she comes from a great female line, as the fifth dam is Imp. Sweet Maggie IV. des Galliennes, 16829—845—A, 14779—710—AAA. Many great producing animals have come from this family and also the great production sire, Fairlawn Maxim's Gabriel.

650 REGISTERED GUERNSEYS

Federal Accredited 339823 — **P. O. BOX 2491** — Bang's Free 719-530

BAYVILLE FARMS, Inc. — **Norfolk, Virginia**

C. F. BURROUGHS, President
HILTON STALLINGS, Herd Manager

W. CLARK FLEMING, Jr., Manager
H. S. SANDERS, Herdsman

Study these dates . . . Plan to attend these sales during 1955

GUERNSEYS at PUBLIC AUCTION

July 21. Gallina Milking Herd Dispersal, with added consignments, Sales Pavilion, Lancaster, Pa. Sale managed by the Pennsylvania G. B. A., P. O. Box 491, Harrisburg, Pa.

July 22. 53rd Glenburnie Sale, Glenburnie Farm, Trenton, N. J. Sale managed by the Pate Sales Company, 2064 Lawrence Rd., Trenton 8, N. J.

July 25-26. Nu-Maid Dispersal Sale, The Miami Margarine Company, owners, Cincinnati, Ohio. Sale managed by The Merryman Company, Sparks, Md., and Coarsey Sales Service, P. O. Box 358, Trion, Ga.

July 26. Appin Farm Complete Guernsey Dispersal Sale, C. S. McCall, owner, at the farm, Bennettsville, S. C. Sale managed by the Salley Sales Service, Orangeburg, S. C.

July 29. Mid-Summer Sale, Durham, Conn. Sale managed by Seath & Shultz Sales Service, Peterborough, N. H.

July 29. Woodvale Farms Dispersal, C. H. Henderson, Jr., owner, Tarboro, N. C., at the Atlantic Rural Exposition Grounds, Richmond, Va. Sale managed by The Merryman Company, Sparks, Md.

Aug. 1. Pebble Hill Farm Dispersal, F. N. & T. M. Shaw, owners, at the farm, Doylestown, Pa. Sale managed by the Pate Sales Company, 2064 Lawrence Rd., Trenton 8, N. J., and the Pennsylvania G. B. A., P. O. Box 491, Harrisburg, Pa.

Aug. 3. Ontario Guernsey Sale, Concord, Ontario, Canada. Sale managed by The Merryman Company, Sparks, Md.

Aug. 5. Valley Brook Farm Dispersal, Sidney Liberman, owner, Collegeville, Pa. Sale managed by Seath & Shultz Sales Service, Peterborough, N. H.

Aug. 10. Pleasant View Farm Complete Guernsey Dispersal Sale, W. W. Alman, owner, Jonesville, S. C. Sale managed by the Salley Sales Service, Orangeburg, S. C.

Aug. 15. 3rd Baltimore-Harford Sale, Bel Air, Md. Sale managed by The Merryman Company, Sparks, Md.

Aug. 15. Georgia Fall Sale, Livestock Arena, Fairgrounds, Macon, Ga., 1:00 p. m.

Aug. 16. New Mexico State Sale, Albuquerque, N. Mex. Sale managed by the New Mexico Guernsey Cattle Club, Paul Black, Arrey, N. Mex., chairman.

Aug. 16. Louis Merryman's 94th Sale, Timonium, Md. Sale managed by The Merryman Company, Sparks, Md.

Aug. 17. Penn Villa Guernsey Dispersal, herd owned by H. R. Penney, Granville, Ohio. Sale managed by the Ohio G. B. A., Wooster, Ohio.

Aug. 18. 10th Tidewater Guernsey Breeders Consignment Sale, Northern Neck Fairgrounds, Warsaw, Va. Sale managed by the Stewart Rivers Sales Service, Fredericksburg, Va.

Aug. 18. Pennsylvania Royal Guernsey Sale, Lancaster, Pa. Sale managed by the Pennsylvania G. B. A., P. O. Box 491, Harrisburg, Pa.

Aug. 20. Maine State Sale, Augusta, Maine. Sale managed by Seath & Shultz Sales Service, Peterborough, N. H.

Aug. 20. Milky Way Farm Dispersal, Estate of Clarence P. Martin and Sparks Brothers, Greenfield, Ind. Sale managed by the Russell George Sales Service, Lebanon, Ind.

Aug. 25. 97th Special Guernsey Sale, Lancaster, Pa. Sale managed by the Pennsylvania G. B. A., P. O. Box 491, Harrisburg, Pa.

Aug. 26. North Carolina State Guernsey Sale, Fairgrounds, Winston-Salem, N. C. N. M. Lowe, Allan Manor, Rocky Mount, N. C., Sale Chairman.

Aug. 26. Adell Farm Complete Dispersal, Jeanne S. Delevett, owner, Redding Ridge, Conn. Sale managed by Dunn, Harwood & Crabtree, Cordaville, Mass.

Aug. 29. Cotton States Sale, Jackson, Miss. Sale managed by Coarsey Sales Service, P. O. Box 358, Trion, Ga.

Sept. 3. Complete Dispersal Slaty Hill Farm Guernseys, Fairgrounds, Monroe, S. C. Sale managed by the Salley Sales Service, Orangeburg, S. C.

Sept. 7. Edisto Farms Fall Production Sale, at the Farm, Denmark, S. C.

Sept. 8. Sale to be announced at Union, S. C. managed by Seath & Shultz Sales Service, Peterborough, N. H.

Sept. 12. Glacial Meads Dispersal, Mukwonago, Wis. Sale managed by Delbert H. Kingston and Associates, Cary, Ill.

Sept. 12. Two Herd Reduction Sale in North Carolina, managed by the Salley Sales Service, Orangeburg, S. C.

Sept. 13. South Carolina State Sale, Fairgrounds, Columbia, S. C. R. F. Dukes, Orangeburg, S. C., Chairman.

Sept. 13. Connecticut State Sale, Golden Harvest Farm, Bridgewater, Conn. Sale managed by Seath & Shultz Sales Service, Peterborough, N. H.

Sept. 14. Western New York Guernsey Breeders' Consignment Sale, Fairgrounds, Little Valley, N. Y. For catalogs write John A. Sims, New York State Guernsey Breeders Co-Op., Inc., 1606 E. Erie Blvd., Syracuse, N. Y.

Sept. 14. Western Ohio Guernsey Sale, Greenville, Ohio. Sale managed by the Ohio G. B. A., Wooster, Ohio.

Sept. 14. 31st Vermont Guernsey Sale, Fairgrounds, Rutland, Vt. Sale managed by Dunn, Harwood & Crabtree, Cordaville, Mass.

Sept. 14. Chester County Guernsey Cattle Club 20th Annual Sale, Fairgrounds, Chester, S. C.

Sept. 15. Vermont Heifer Sale, Fairgrounds, Rutland, Vt. Sale managed by Dunn, Harwood & Crabtree, Cordaville, Mass.

Sept. 16. Florida State Sale, Largo, Fla.

Sept. 16. Complete Dispersal Big Maple Farm Guernseys, owned by Frank Schocke and Merle J. Trees Estate, Frankfort, Ind. Sale managed by the Indiana G. B. A., 412 Schultz Bldg., Lafayette, Ind.

Sept. 16. 54th Glenburnie Sale, Glenburnie Farm, Trenton, N. J. Sale managed by The Pate Sales Co., 2064 Lawrence Rd., Trenton 8, N. J.

Sept. 17. Floaqua Farm Dispersal, H. A. Hatfield, owner, Ithaca, N. Y. For catalogs write John A. Sims, New York State Guernsey Breeders Co-Op., Inc., 1606 E. Erie Blvd., Syracuse, N. Y.

Sept. 19. Greenwood Farm Guernsey Dispersal, R. M. & Marion Urquhart, owners, Wayne, Pa. Sale managed by the Pennsylvania G. B. A., P. O. Box 491, Harrisburg, Pa.

Sept. 19. New York State Sale, Fairgrounds, Rhinebeck, N. Y. Sale managed by the New York State Guernsey Breeders Co-Op., Inc., 1606 E. Erie Blvd., Syracuse, N. Y., and The Merryman Company, Sparks, Md.

Sept. 21. Nebraska State Guernsey Sale, 4-H Barn, State Fairgrounds, Lincoln, Nebr. Sale sponsored by the Nebraska G. B. A., Neil Crary, sale manager, Elkhorn, Nebr.

Sept. 22. Indiana Fall Sale, Fairgrounds, Lafayette, Ind.

Sept. 22. Golden Harvest Guernsey Sale, Frasier W. McCann, owner, at the farm, Bridgewater Conn. Sale managed by The Merryman Company, Sparks, Md., and Dunn, Harwood & Crabtree, Cordaville, Mass.

Sept. 22. 98th Special Guernsey Sale, Lancaster, Pa. Sale managed by the Pennsylvania G. B. A., P. O. Box 491, Harrisburg, Pa.

Sept. 24. Dot-Cap Farm Dispersal, Claude and Dorothy Potts, owners, Lebanon, Ind. Sale managed by the Indiana G. B. A., 412 Schultz Bldg., Lafayette, Ind.

Sept. 24. Raberding Farms Annual Sale, New Knoxville, Ohio. For catalogs write Oscar O. Raberding, Wapakoneta, Ohio.

Sept. 28. Minnesota State Sale, Fairgrounds, Austin, Minn.

Sept. 28. Essex County Sale, Fairgrounds, Topsfield, Mass. Sale managed by Seath & Shultz Sales Service, Peterborough, N. H.

Sept. 30. Elkhart County G. B. A. 14th Annual Sale, Fairgrounds, Goshen, Ind.

Oct. 1. Capital District Consignment Sale, Folger's Sales Pavilion, Copake, N. Y. Sale managed by Henry E. Folger.

Oct. 3. Salley's 10th Southern Sale, Rivelon Farm, Orangeburg, S. C. Sale managed by the Salley Sales Service, Orangeburg, S. C.

Oct. 11. Butler-Lawrence County Guernsey Breeders' Sale, Butler, Pa. Sale managed by the Pennsylvania G. B. A., P. O. Box 491, Harrisburg, Pa.

Oct. 13. 99th Special Guernsey Sale, Lancaster, Pa. Sale managed by the Pennsylvania G. B. A., P.O. Box 491, Harrisburg, Pa.

Oct. 14. Kentucky State G. B. A. Sale, University of Kentucky, Lexington, Ky. For catalogs write J. L. Coots, Finchville, Ky.

Oct. 15. 8th Annual Mohican District Guernsey Breeders' Sale, Fairgrounds, Cobleskill, N. Y. For catalogs write John A. Sims, New York State Guernsey Breeders' Co-Op., Inc., 1606 E. Erie Blvd., Syracuse, N. Y.

Oct. 17. Franchester Sale, West Salem, Ohio. Sale managed by The Merryman Company, Sparks, Md.

Oct. 18. Ohio Guernsey Classic Sale, Fairgrounds, Ashland, Ohio. Sale managed by the Ohio G. B. A., Wooster, Ohio.

Oct. 19-20. Woodacres Dispersal Sale, managed by the Pate Sales Company, 2064 Lawrence Road, Trenton 8, N. J., The Merryman Company, Sparks, Md., and Seath & Shultz, Sales Service, Peterborough, N. H.

Oct. 20. Eastern Ohio Guernsey Sale, Canfield, Ohio. Sale managed by the Ohio G. B. A., Wooster, Ohio.

Oct. 20. Complete Dispersal Primrose Farm Herd, Mort Woods, owner, at the farm, Ardmore, Okla.

Oct. 21. New Jersey State Guernsey Sale, Glenburnie Farm, Trenton, N. J.

Oct. 22. Green Meadow Sale, Trenton, N. J. Sale managed by Seath & Shultz Sales Service, Peterborough, N. H.

Oct. 22. 9th Tri-State Guernsey Consignment Sale, Purebred Livestock Sales Pavilion, Bristol, Va. Sale managed by the Stewart Rivers Sales Service, Fredericksburg, Va.

Oct. 24. Klondike Sale, Klondike Farm, Elkin, N. C. Sale managed by the Salley Sales Service, Orangeburg, S. C.

Oct. 24. Wisconsin Show Window Sale, Sales Pavilion, Waukesha, Wis. Sale managed by the Wisconsin G. B. A., Box 14, Waukesha, Wis.

Oct. 27. Pennsylvania State Sale, Lancaster, Pa. Sale managed by the Pennsylvania G. B. A., P. O. Box 491, Harrisburg, Pa.

Oct. 27. 35th New England Guernsey Sale, Eastern States Exposition Grounds, Springfield, Mass. Sale managed by Dunn, Harwood & Crabtree, Cordaville, Mass.

Oct. 28. 2nd Northeastern Pennsylvania Guernsey Sale, Bloomsburg, Pa. Sale managed by The Merryman Company, Sparks, Md.

Oct. 31. Second Mid-South Invitational Sale, Chattanooga, Tenn. Sale managed by the Coarsey Sales Service, P. O. Box 358, Trion, Ga.

Nov. 9. Red Ridge Guernsey Dispersal, Ernest E. Ritter, owner, Winfield, Pa. Sale managed by the Pennsylvania G. B. A., P. O. Box 491, Harrisburg, Pa.

Nov. 12. Fourth Northeastern Guernsey Sale, Folger's Sales Pavilion, Copake, N. Y. Sale managed by Henry E. Folger.

Nov. 14. Franchester Farms Bred Heifer and Cow Sale, West Salem, Ohio. Sale managed by The Merryman Company, Sparks, Md., assisted by the Ohio G. B. A., Wooster, Ohio.

Nov. 16. 12th Yankee Special, Northampton, Mass. Sale managed by Seath & Shultz Sales Service, Peterborough, N. H.

Nov. 17. 100th Special Guernsey Sale, Lancaster, Pa. Sale managed by the Pennsylvania G. B. A., P. O. Box 491, Harrisburg, Pa.

Nov. 18. The Invitational Sale, at Glenburnie Farm, Trenton, N. J. Sale managed by The Pate Sales Co., 2064 Lawrence Rd., Trenton 8, N. J.

Meetings

Nov. 11. Western Massachusetts G. B. A. Supper Meeting and Election of Officers, Wyben Chapel, Wyben, Mass.

Nov. 21. Kentucky G. B. A. Annual Meeting, Mammoth Cave Hotel, Mammoth Cave, Ky.

Field Days and Shows

July 19-20. Massachusetts P. D. C. A. Judging Tour.

July 21. Warren County, Pa., Field Day, Harry Long, Kane, Pa.

(*Please turn to page 674*)

A PREPOTENT YOUNG SIRE

KLONDIKE MOLLIE'S IDEAL

Herd sire at Klondike Farm, and a double grandson of Klondike Hollimost, one of the great prepotent and popular sires used at Klondike.

Ideal's Get are some of the most promising we have ever had.

His Sire

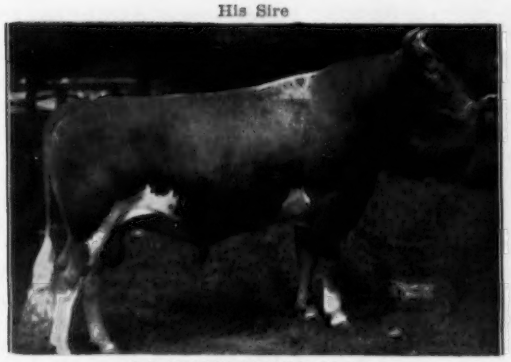

KLONDIKE HOLLIRAIDER
40 AR daughters, 7 PR sons
Herd sire at Klondike. A son of Klondike Hollimost and Appin's Kitty, 16555—753—AA, 4 AR daughters, 2 PR sons.

His Dam

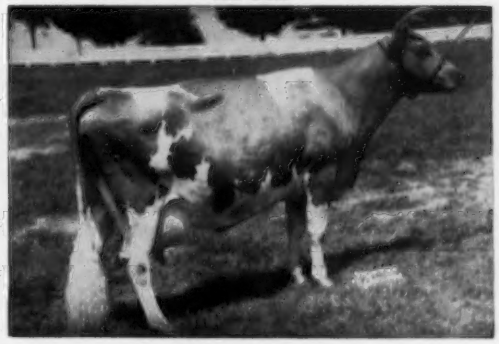

KLONDIKE MOLLIE, VG '48 '52
13478—584—Jr2, 15417—693—Sr3C, 17126—710—5yrs (milked up to 72.6 lbs.). Dam of 3 AR daughters and 7 sons, all in service in good herds. A Hollimost daughter from our Gay Countess family.

His Double Grandsire

KLONDIKE HOLLIMOST
66 AR daughters, 50 PR sons
By a son of Langwater Foremost and out of a daughter of Langwater Holliston.

His Maternal Sister

KLONDIKE KONNIE, VG '48
14413—713—Jr2C, 16259—792—Sr4C
Sold $4,200 in 1943 Klondike Sale to Renable Farm.

Let us quote you on a son of Ideal from one of our good cow families.

T. B. Accredited No. 580638 — Bang's Accredited No. 6

KLONDIKE FARM **Elkin, North Carolina**

THURMOND CHATHAM, Owner T. F. COOLEY, Manager

News and Views

These columns are open to comments of Guernsey breeders.

3-D Cows Moo For 72 Hours . . . then Came the "Beef"

CLOVERLAND FARMS DAIRY, Baltimore's leading milk producer and distributor, recently conducted an interesting experiment. They wired one of three Cloverland 3-D Cow signs for sound—the sound being a MOO.

The brainchild of Maynard C. Kemp, President, Cloverland Farms Dairy, the moo was produced from an auto horn simulating a moo. Manually operated, the moo was transformed into an automatic horn which, when hooked to electrical current and operated by a cam, mooed regularly at half minute intervals. The horn was placed in a box and set directly back of a small hole in the sign. No amplifier was used.

Located at Charles and Lanvale Sts., facing one way uptown traffic on Baltimore's main artery near Union Station, the moos had wide circulation with Baltimore drivers and pedestrians.

It had less but more intense circulation with adjoining neighbors, one of whom complained. Thus ended, at least for the time being, a noble experiment in sound effects.

Price's Fancy Sal Goes To School

IN the promotion of GOLDEN GUERNSEY Milk Sales, Kenneth C. Price, Port Orchard, Wash., has set up an outstanding promotional program in the schools in the Port Orchard area. The theme, "1,000 years to produce GUERNSEY quality," is being developed and Price's Fancy Sal, born October 14, 1953, is being exhibited at the schools. The message that is being conveyed is "Purebred Guernsey breeders, like Price's Golden Guernsey Dairy, are constantly striving to produce better cows and better milk. In this little calf, you see the culmination of over 1,000 years of careful cattle breeding. For instance, her mother, Fir Ridge Bonni Sweetness, had three fat production records of 760, 761 and 834 pounds—an average of 788 pounds per yearly record. This tops the breed average by some 385 pounds per record, and can be contrasted by the fact that in the beginning ancient dairy cows produced only enough milk for their calves. That we have enough good milk to drink today is a tribute to our modern dairy cattle breeders and milk distributors such as Price's Golden Guernsey Dairy."

Crushing May Cut Hay Curing Time in Half

K. A. KENDALL, dairy specialist at the University of Illinois College of Agriculture, says it is possible to cut curing time in half by using a crusher to make hay. Shorter curing time means that you'll have a better chance of getting the crop in out of the weather before rain cuts its value, Mr. Kendall points out.

Hay loses much of its feeding value when it loses its leaves either through getting too dry from overcuring or from exposure to weathering during a rainy spell. Any method of curing hay fast and getting it stored before it gets wet by rain also saves money because lost feeding value of the hay will have to be replaced by higher priced concentrates when you feed the crop to dairy cattle. Hay bleached from overcuring in the field will also have less of the carotene that is needed to supply Vitamin A, which is essential in the feeding of dairy cattle.

Better Than Aspirin For Harvest Headaches

POOR weather conditions and falling market prices are two of the bitterest pills farmers have been forced to swallow during the harvest season. Leave the crop in the field to wait for better weather, and it's subject to field losses from wind, rain and shrinkage. Bring it in and put it on the market, and you take a lusty discount as well as a glutted market price.

Help for these harvest headaches finally came from Mother Nature, herself, for crop drying uses only the elements provided by nature for drying crops—moving air and heat. The equipment needed for the system is a work of man, of course, but its only purpose is to contribute air and heat for the drying operation.

A good crop drying system which provides farmers with controlled drying pays off at harvest time. You can harvest your crop earlier and get all of the crop before field losses take their toll. The dried grain can be stored safely in less storage space and you can save labor and costs by reducing the amount of grain handling. Top quality grain insures you of top market prices — without moisture discounts. In extreme cases, your controlled drying system could save an entire crop which might be completely wasted or impossible to harvest.

It took a long time, but engineers have finally come up with the answer to Nature's unpredictable weather habits. It seems perfectly reasonable that the solution should involve copying the very methods used by Nature to dry and condition crops.

Report Latest Chemicals For Fly Control

THE American Veterinary Medical Association says several new effective fly-killers have resulted from the development of certain organic phosphorus insecticides.

One which is recommended is malathion. When used in a two per cent water solution, this material will remain effective for three to 10 days after an application. However, atmospheric temperature conditions will influence the effectiveness.

When sprayed in areas where flies collect, a solution of blackstrap molasses and water, half and half, containing two per cent malathion, will give long-lasting effect, the AVMA reports.

Sanitation, including the destruction of fly breeding places, combined with the use of recommended insecticides, will do an effective job of keeping fly populations down.

BROOKBERRY FARM

WESTERN GLOW ACHIEVEMENT COMES TO BROOKBERRY

He was purchased from Mr. Frank S. Loyd
Laurel Cliff Farm, Monroe, Va.

Where he has these daughters:

Laurel Cliff Miss Winnie	14495—716—Sr3—365—3x	High Va. Record	1954
Laurel Cliff Miss Queena	13521—603—Sr3—305C—3x	Va. State Champion	1953
	16212—713—Sr4—365C—3x	High Va. Record	1954
Laurel Cliff Miss Lucille	13244—652—Jr4—365—3x	High Va. Record	1954
	12672—608—Jr3—305C—3x	Va. State Champion	1952–1955
Laurel Cliff Miss Laura	12112—594—Jr3—305C—3x	Va. State Champion	1952
	12571—604—Jr4—305C—3x	High Va. Record	1953
Laurel Cliff Miss Amy	10158—514—Sr2—305—3x	High Va. Record	1953
	11354—538—Sr3—305—3x	High Va. Record	1954
Laurel Cliff Miss Dimple	10570—559—Jr3—305—3x	High Va. Record	1952
	10933—529—Sr4—305—3x	High Va. Record	1954
Laurel Cliff Miss Lucinda	8629—427—Jr3—305—3x	High Va. Record	1954
Laurel Cliff Miss Christine	10575—553—Sr3—305C—3x	Va. State Champion	1952
Laurel Cliff Miss Evelyn	11230—578—Jr3—305C—3x	Va. State Champion	1952

His Sire: WESTERN GLOW TREASURE, that has 19 AR daughters.

His Dam: WESTERN GLOW BUTTERFAT MISS, Excellent at 15 years.

10003—537—Sr2—305C—610
*16492—796—6yrs—305C—610
15964—790—7yrs—305C—541, former Class Leader
15043—820—8yrs—365—730
15751—765—10yrs—305C—610
15760—804—11yrs—305C—610, former Class Leader
*17585—*921—12yrs—305C—610
NATIONAL RECORD *21573—*1095—13yrs—365—730 BOTH MILK AND FAT
17074—790—14yrs—305C—610

Calfhood Vaccinated
Herd Dehorned

Meadow Lark Drive just off Robinhood Road

JOHN B. RICE, Herdsman

Tel. Lewisville, N. C.
Office: WHitehall 5-4765
Mgr.: WHitehall 5-4760

BOWMAN AND GORDON GRAY, Owners SAM PIKE, Manager
Route 2, Winston-Salem, North Carolina

This is what is happening in our breed!

MR. AND MRS. JAMES B. BAKER, Belleville, Pa., celebrated their 50th wedding anniversary on June 7. They are Guernsey breeders in Washington County, and the parents of LOUIS BAKER, who is a Guernsey booster in Washington County.

KENNETH WINTERS, sophomore dairy husbandry major from Wapato, Wash., won the recent all-college dairy cattle judging contest held at California State Polytechnic College, being high man in the entire contest and in the senior division. Winner in the junior division was freshman dairy husbandry major, TROY JEFFERIES, of Hanford, who was also high man in judging Guernseys.

More than 50 students took part in the all-college contest sponsored by the members of the 1955 dairy cattle judging team.

... Chat ...

The TWIN FALLS COUNTY, IDAHO, G. B. A. elected new officers at their meeting on May 23 at Diversified Farm, Filer, Idaho. Bob Halloway was elected president, Howard Harder, vice-president, and Mrs. Walter Matthiesen, secretary-treasurer.

At the Benton County, Ark., Dairy Day, held at Rogers, Ark., on May 27, 100 head of the five dairy breeds were exhibited, with Guernseys leading in numbers. ST. ALBANS VALACTOR BONNETT, owned and shown by CARL EVANS, Bentonville, was all-breed grand champion. "Bonnett" was sired by St. Albans Valiant Actor.

Danny and Bob Weinberg of the Coast Grain Company, Norwalk, Calif., purchased 250 head of registered and grade Guernsey cows from Rockview Dairy in Downey. This is the entire milking herd of the McCandless operation, but in no way puts Joseph McCandless out of the Guernsey business, for he has over 100 head of heifers and calves left. The Weinberg cattle will continue to be milked through Rockview barns, and so will remain on the property.

FRANCIS GINN, Aix La Chapelle, Dickerson, Md., has been confined to the George Washington Hospital, Washington, D. C., for the past three weeks. His many friends wish him a complete and speedy recovery.

CLYDE HINSHAW, owner of Fountaine Farms, Fountain City, Ind., is recovering from a recent back operation that hospitalized him for two weeks in May. He is now able to be about with the assistance of a cane.

A lovely new farm home is nearing completion on the ANDREW ZECH farm, Berrien Springs, Michigan. Mr. Zech, with his family, operates Hillview Farm and has about 60 head of Guernseys.

The July issue of the Eastern States Cooperator carried a story on the 81-cow Guernsey herd owned by LLOYD BALDERSTON III and his wife of Colora, Maryland. This herd won the 1954 trophy for the high Guernsey HIR record in Maryland with an average of 8761 lbs. of milk and 472 lbs. of fat, 2x. The item carried a picture of herdsman John T. Kyle and Lucky Susan.

The large new dairy cattle barn at the NEBRASKA STATE FAIRGROUNDS is nearing completion. According to word just received from Otto Liebers, Lincoln, State Fair Director, arrangements have been made for handling milk from the various show herds. For the past several years the open class showing of dairy cattle has been on the increase at the State Fair. The Guernsey breed has led all breeds in numbers at the Fair during the past three years.

The General Electric Open House, held at the Schenectady, N Y., plant recently, was a cross between a carnival and a county fair, with educational aspects thrown in. PINEGROVE DORA, owned by Pine Grove Farm, Duanesburg, attended the open house in connection with a new electric generator designed for the farm market. Over 30,000 persons were entertained and the children in attendance were fascinated by the cow.

Classification Schedule

The following classification schedule is arranged by field territory. For application blanks to have your herd classified, and for classification rules, write to The American Guernsey Cattle Club.

All registered Guernsey cows that have freshened are eligible to be classified. It is not required that they either be on official test or have an official record. On herd reclassifications, the owner is required to present all eligible cows not previously classified, and all cows under eight years of age last classified either Very Good or Excellent. If your herd is to be part of a County or District classification program, and eligible for the lower fee, show this on your application.

Fees are $3.00 per cow, with a minimum charge of $25.00 per herd. If 75 or more cows are classified in one day in a county or district program, the fee is $2.00 per cow with no minimum herd fee. The $2.00 will also apply to an individual herd when 75 or more are classified.

To facilitate the national fieldman arranging his classification itinerary, it is requested that your application be postmarked at least 30 days before the classification schedule. Schedules are subject to cancellation if there is not a sufficient number of applications received.

Dates	*Territory*	*Field Representative*
July 11-July 23 Oct. 10-Oct. 22	Connecticut, Maine, Massachusetts, New Hampshire, New York, Rhode Island, Vermont	Joseph Pendergast
Aug. 29-Sept. 3 Sept. 12-Sept. 17 Dec. 5-Dec. 17	Delaware, District of Columbia, Maryland, New Jersey, Pennsylvania, Virginia, West Virginia	A. M. MacKay
Sept. 19-Oct. 1	Illinois, Indiana, Michigan, Ohio	Max L. Dawdy
Oct. 27-Nov. 5	Iowa, Minnesota, Nebraska, North Dakota, South Dakota, Wisconsin	George W. Chambers
Nov. 11-Nov. 22	Arizona, California, Colorado, New Mexico, Nevada, Utah	A. Wendell Fuhriman
Nov. 28-Dec. 3	Alabama, Kentucky, Louisiana, Mississippi, Tennessee	Ballard K. Bennett

GOLDEN HARVEST *Farm*

Golden Harvest Girls Going Good

TEN COWS ON AR IN ONE BARN

Five cows average:

Lbs. milk—high day	82.2
Lbs. milk—high month	2395.0
Lbs. fat—high month	117.8

Ten cows average:

Lbs. milk—high day	74.8
Lbs. milk—high month	2164.0
Lbs. fat—high month	109.6

COW	HIGH DAY	HIGH MONTH MILK	HIGH MONTH FAT	CREDITS TO DATE MILK	CREDITS TO DATE FAT	CREDITS TO DATE DAYS	AGE
Mt. Ephraim's Countess Lizzie	88.4	2580.7	140.13	14775	724.26	206	8-2
Golden Harvest Gretchen	86.1	2535.0	100.00	13579	541.35	183	8-4
Fairlawn Actor's Phyllis	83.3	2501.7	106.33	8085	367.21	120	5-7
Locust Grove I. Berta	82.3	2278.5	128.96	9734	516.67	138	6-11
Maple Lane Frolic's Queen Bee	71.2	2079.5	113.95	11519	576.83	201	6-11
***Wilgorlan Farms Quest**	70.4	2036.9	95.12	2646	123.61	42	6-7
St. Albans Monarch Pretty Spot	69.1	2011.6	107.21	13107	647.08	212	4-8
Golden Harvest Royal Holly	70.9	1906.5	101.16	7653	404.05	127	4-6
***Sterlingold Rosette**	66.0	1920.9	105.64	3808	208.10	63	4-9
***Sterlingold Rose Queen**	60.4	1787.4	97.36	13457	775.00	365	5-6

*Daughters of Gardenville Rose King

Plan to visit our herd. You are always welcome.

275 REGISTERED GUERNSEYS

Bang's T. B. Accredited ★ Calfhood Vaccinated

Golden Harvest Farm

BRIDGEWATER • CONN.

Established 1936 Telephone, New Milford, Elgin 4-5432

F. W. McCANN, Owner U. BOURDEAU, Herdsman IRA DODGE, Manager

Farm 1½ miles east of Bridgewater

Introducing...

Rockingham Noble Starboy

A grandson of

ROCKINGHAM STARBOY

Sire: Rockingham Prince Hollistar

Dam: Rockingham Star Lass, 10323—536—G, 11561—591—CC, 12236—618—AA.

STARBOY is sire of 33 AR daughters, 1 over 900, 1 over 800, 5 over 700, including ELMHAVEN CAMELIA, *17877—*954—6yrs—365C—2x, National record Milk and Fat when made now 3rd in Milk, 2nd in Fat, and ELMHAVEN STARBOY'S ARAMINTA (Noble Starboy's dam), 16248—758—6yrs—365.

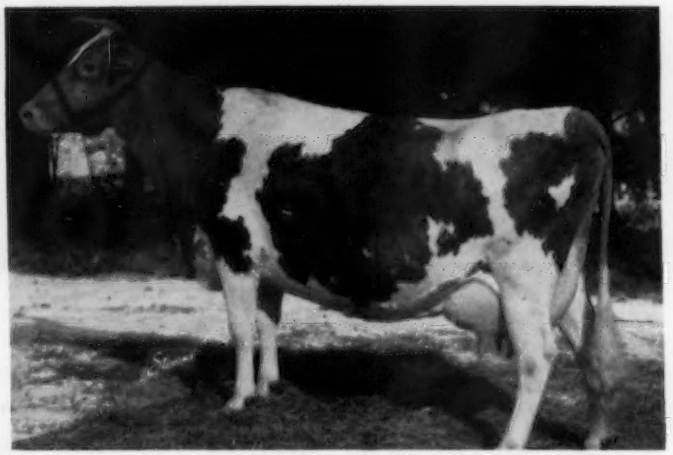

His Dam — **ELMHAVEN STARBOY'S ARAMINTA**
Very Good at 10 years
15530—732—5yrs—365, 16248—758—6yrs—365
Sire: Rockingham Starboy Dam: Edgewood's Althesia

His Sire

BROOKBERRY PATRICIAN
Sire: Fairlawn Performer's Peer
(herd sire at Brookberry Farm)
Dam: Hominy Hill Moonlight
(see below)

His Paternal Granddam

HOMINY HILL MOONLIGHT
Excellent seven times!
14257—809—6yrsC

His Dam's Sister

ELMHAVEN CAMELIA
*17877—*954—6yrs—365C—2x

NOBLE STARBOY will be one of Rockingham's future stalwarts, combining top Rockingham blood with the best of Hominy Hill and Fairlawn. He carries an inheritance of great milk production, longevity and type. We are counting on him to transmit it.

ROCKINGHAM FARM

Wappingers Falls, New York

FRANCES TENNEY BROWNE
CHARLES H. TENNEY
DANIEL G. TENNEY, JR.
15 Broad Street, New York 5, N. Y.
Owners

CARL L. ERICKSON, Manager

"The Sire of Sires"
LANGWATER HOLLISTON, A. R.

Robert D. Stewart

Registration Certificates for Fairs

By Robert D. Stewart

When the fair and show season draws near, we normally receive emergency telephone calls about registration certificates that have not been returned from our office and are needed at the fair for identification. We will *rush* all such papers if a note is enclosed advising us that they are needed promptly for a fair or a show. This is important if these papers are to be given priority. Our office vacation schedule and the fair dates coincide, and for this reason there is a slight delay in our work during this season.

It is a pleasure to announce that we are now equipped to offer the service of placing a seal on certificates of bull calves whose three nearest dams either exceed the breed class average for production, type classification, or for both. Providing the three nearest dams meet the requirements, one of the following seals will be affixed to the registration certificate:

(1) Three nearest dams exceed the breed average for Production.

(2) Three nearest dams exceed the breed average for Type.

(3) Three nearest dams exceed the breed average for Type and Production.

This service must be requested by the owner, and the fee is $1.00 per certificate. We will be glad to automatically do this for any breeder on all bull calves that are subsequently registered, and send a bill for those that meet the qualifications. Of course, this service must also be requested.

GOOSE BUMP *Parade*

By C. R. Huston, Manager
Franchester Farms, Lyndhurst, Ohio

Make the 1955 Shows Truly a Show Window — — Glamorize — — Dramatize — — Sell the Breed

SEX, age and experience have very little to do with the excitement you feel when you take the lead strap and walk beside your favorite cow into the show ring. The fact that your family, your neighbors, and probably your relatives, know of the show, and are lined up outside the judging ring waiting for your entrance, is sure to cause some fluttering in the bread basket. The man who says that there is no bang for him in showing, either is not proud of what he has to lead or has never taken time to think of those people gathered around the ring ready to applaud for the winner. Just let that winner be an old-timer who has constantly challenged the big boys, or a hard working 4-H or FFA boy or girl, and see what happens to the crowd and your pulse.

Last year, at one of our fairs, two 4-H girls fought it out for the grand champion female. One had the junior champion heifer and the other the senior champion in a two-year-old. Both girls entered the ring with tears in their eyes and a look of do or die on their faces. Everyone realized that the placing was going to be close, and the tension mounted as the judge went about his deliberation. Finally, the purple was placed and the loser came over to congratulate the winner, and then the two proceeded to have a good cry on each other's shoulder. The applause that followed almost loosened the roof, and there wasn't a dry eye left in a group of happy people.

Life has many rough spots to offer the cattle breeder, and showing his animals is like an artist participating in an art show. Not everyone can have a winner, and not every winner would win tomorrow or under another judge, but the thrill comes from trying and being present when your animal is considered for the top.

Co-operative and Competitive Spirit

The breeder who gets the Fair itch today does so with full knowledge before he leaves home that he is in for a lot of work, plenty of competition, and not much of an accumulation of green stuff for his efforts. There are only a few spots in the country any more where premiums are high enough and the monies long enough so the boys can plan a six or eight weeks circuit and, should they land in the pink and brown sections, still pay expenses. Therefore, there must be other reasons why men will take their Susies and Nellies to the Fair and subject them to all the inconveniences a hard-working dairy cow should not have to experience. Last year, for example, we saw six Excellents and four Very Goods, worth thousands of dollars, being shown for a top premium of $22, and everyone knew before the show that four out of the 10 would end up with just ribbons, no money.

What is it then that causes people like the Frahms, the Marshs, the Wehrs the Copes and many others to draft their families into a 21-hour per day job of being cow chambermaids for two or three weeks? I'll tell you what I think it is, and the dollar and cents don't cut much ice in this pond. It's the pleasure and thrill they get out of

showing other people their cattle and competing for the highest honors offered. The co-operative and competitive spirit found in a "Cow Show" illustrates the nature of our livestock breeders. They invite and encourage their competition to participate (sometimes even trucking their neighbors' animals) knowing full well that their presence will mean fewer dollars for each, but their reward comes from the satisfaction of participation.

Breeder and Breed Publicity

Since there is very little tangible income from showing, the intangible benefits take on a much greater importance. Breeder and breed publicity assume a major role, and we all now realize that we have to fight for our share of attention at the Fairs. The Midways are more spectacular and noisier than ever; the horse races and shows are much publicized, and larger purses are built up; the hog people hold sales following their shows, selling all the winning animals; and in the cattle business each breed tries to outdo the other with some spectacular stunt. The whole Fair merry-go-round is geared to interest just as many people as possible, and it is your job to get as many of these people as possible to look at your exhibit.

Showing your cattle brings you face to face with people who would not take the time to come to your farm. A chat with you at the Fair, where there are many people around and the looker is under obligation to stay only as long as he wants to, often starts a friendship which may lead to a farm visit and ultimately to business. Remember, in this sea of faces that goes meandering down the aisle behind your cattle are potential customers. Even after they stop and engage you in conversation, very few become actual customers, but the potential for the breed and the breeder depends upon you as a salesman and a showman.

The story is told of a breeder who moved into a new community. One of the first things he did was to put an ad in the local weekly paper offering one of his cows for sale. The ad stayed in the paper for several weeks, and finally the breeder showed up to pay his bill. "Did you sell your cow?" the Newspaper man inquired. "No," was the breeder's reply. "Do you want to try again?" asked the Newspaper man. "Keep her going," said the breeder; "you see, we had lots of chances to sell our cow but that wasn't the idea. I like cows and I like to talk about them. I came here a stranger, and I put that ad in so that people would come and look and talk about cows. That ad got me acquainted with dozens of cowmen, so just keep her going."

Many of the people who talk "cow" with you at the Fair won't buy today, tomorrow, or ever, but somewhere there is a spark of interest that might have come from their having a brother, an uncle or a nephew who has cattle, and so a new connection may be made that some day will pay off.

The interested man doesn't sit on a bench at the Fair and figure out how many pints of milk each cow will give and how much money she would make him if he owned her. Instead, his interest in a cow starts about the same way yours starts in a new car, a new davenport, a new friend, or even in a new farm. He likes the looks of what he sees, and that encourages him to extend his energies and probe deeper. In the probing, many things are brought to light, and if the majority of things uncovered are on the right side of the ledger, interest continues and eventually a decision is reached. Did you ever hear a fellow say, "I wouldn't take one of those cows as a gift." Maybe he is talking about another breed, or maybe he is talking about a certain man's cows; anyway, the fact remains that someone does own those cows and that someone must be reasonably happy with what he has or he would get rid of them.

At the County Fair last year a man expressed an interest in a certain breed of cows. An up-and-coming young man, owning another breed, heard the comment and suggested to the interested man that they spend some time together looking at his kind of cows. They sat side by side while the judging was going on; one a cowman, the other an interested spectator with no knowledge of cows. As the classes were led in and out the interested man definitely showed that certain animals appealed to him, while others did not. He could not explain why or how, but as the two men continued to watch and discuss the classes there was less comment from the interested man in what he did not like. Many questions and answers later the two men separated for the day, with the interested man definitely on the road to become a breeder of the younger man's kind of cows. You ask, how did it all work out? The answer is, the interested man and the young man are breeding the same kind of cows today, but the young man played no further part in getting the herd assembled, he simply directed the other man's thinking into channels that he had found sound.

Competition Beneficial

Everyone likes a winner, and we all want to breed the right kind of cattle, but sometimes we are reluctant to find out just how much progress we have made. It's a lot easier to sit on the side lines and talk with considerable vehemence about our wonderful cows at home, than it is to take them to the Fair and really find out. Showing your animals in competition always has some beneficial results, even though pink and brown ribbons do not make you happy. A lady recently told me that she had never thought about the weaknesses in her animals until a judge pointed them out in a show ring.

The man who says that he is satisfied with what he has, and is not interested in meeting competition, ceases to be progressive and should his herd ever be put on the market will find that he may have strayed from what is wanted. The very fact that next year's show season starts before the old one ends, means that showing stimulates planning and thinking, and these twins are dividend getters wherever and whenever used.

Judges' Responsibility Great

No discussion on showing is complete without spending considerable time evaluating what part a judge plays in sparking the interest of a show. In our very largest shows, where breeders meet to measure "in the Courts of Highest Authority" the quality of their handiwork, the need for greater appeal to the spectator is at its lowest point, except as one breed wishes to vie with another for the breed's spot in the top echelons of publicity.

Last fall, at a pre-show breakfast, we heard one of our oldest and more experienced judges tell some of his friends that he never judged a show without being concerned about how people would like his work and how interesting he could make the affair. As the main actor in the day's "Cow Drama," a judge must put forth extra energy, he must keep in mind the many problems connected with holding youngsters and grown ups interested, and he must free himself from his family and personal worries so that he can remember his morning placings for the afternoon classes, as well as devoting all his resources to the task at hand.

If it were always possible to know how many people in each audience ever sat under a cow, then you would know whether cow language would be understood; but when you ask the question and find that you are talking to 10 out of 100 who have had this experience, then words like crops, thurls, chine, dewlap and many others leave your audience gasping to catch up.

Why worry, you say, about the city ringside. They don't milk cows for a

living. That is true, but what would you do with your milk if it wasn't for them. With the decrease in rural population there is a great increase in city and suburban population, and today the number of city boys studying agriculture in our colleges has risen from five per cent to almost 50 per cent. Would it be too much to say that the time may come soon when more than 50 per cent of tomorrow's breeders and farmers may be city bred. Then we must think of the city population as being our greatest customer potential, and gear our remarks to their interest and entertainment. Not so long ago I heard a city fellow say, "What are they trying to do by bringing the same cows back in the ring four or five times?"

As the key actor in the day's drama, a judge must be interested in the spectators as well as the animals he is judging. The "Cow Show" competes with everything on the fairgrounds for people's attention, and if the affair is so dry and tedious that no one looks on except the exhibitor's family, you can rest assured that the Fair Board will never raise the premiums as long as a few cows come back each year.

The particular delight some exhibitors take in berating the decisions of a judge not only shows extremely bad taste, but also detracts from the quality of a show. Most judges are extremely conscientious, and to air differences of opinion openly detracts from respect and elan of the show. "Bitching" is an old American habit that seems to serve more as a pop-off valve rather than as a detrimental attitude. However, to openly tell a judge that he should buy another pair of glasses, secure a Seeing Eye dog, go back to kindergarten and start over, or that he should be judging beef cattle, certainly contributes nothing to the show or to the interested spectators.

The role of a judge in a show is a great responsibility. Besides rendering an accurate opinion on the merits of the animals before him, he must have the respect and full co-operation of the men with him in the ring. He must find the show official who will be helpful in keeping the show peppy and moving. His reasons for his placings must be in clear, concise, conversational speech. Picturesque language should be employed, and his vocabulary must include a supply of descriptive terms that will register with his audience whether they are housewives, insurance agents, teenagers, preachers, factory workers, or farmers. If the people in the seats looking on do not know the "whys, whats and wherefores" when you get through with the show, then your day at the Fair was a failure, even though you did find that skinny dairy calf that no other judge had yet spotted.

Make Cow Shows More Spectacular

Somehow or other, we must increase the interest in and attention given to our "Cow Shows." People who know very little about horses like to watch the Jumpers. The action they find there fascinates them, and they are really with the horse as he reaches the jump. If he misses, a loud "Aha," goes up, and if he makes it, everyone says, "Boy, look at that fellow go." And you have all heard the audience response that comes when a cow gets playful and jumps around disturbing the usual routine; so we must somehow make the people looking on a living part of our Shows.

Shows with 300 to 500 head get tiring and boring to everyone, and are of very little merit from a publicity standpoint. Perhaps we will have to shorten our Shows. The elimination of all the bull classes, except the aged bulls, might be one way of doing it. The aged bull class is the most spectacular, because of their size and the methods of handling. In the final analysis, however, the true measure of a bull's value comes through the merits of his progeny, so even this class could be discontinued.

In our county, district and regional shows of tomorrow we must first get the spectators there and then keep them in our corner. They need to know what all this leading in and out is about and why we do it. Perhaps a narrator or story teller who can tie the animals shown, the exhibitor and the listeners into one neat package is a necessity. People looking on are interested in knowing the name of that attractive heifer, what the story is of her mother, when did Henry Green get her, and why he decided to show her daughter. The build-up on each animal exhibited could go on while the judge is looking them over. Sure, too much can be said as well as too little, but the average spectator feels that somehow or other there is more to a "Cow Show" than he is let in on, so he soon gets tired of looking and moves on to see the chickens. Perhaps the long wait between classes could be filled in with some recorded music; not too loud and not all jazz, but enough variety so that waiting would not become so tiresome.

Futurities open up many possibilities to vary a Show. A Sectional or District Show in Indiana or Ohio that has a Futurity connected with it could build up a lot of interest, and would attract two-year-olds from neighboring states. If the two-year-olds in this class had to be nominated a year ahead, with an entry fee of $2.00 per individual, an interested breeder would enter four or five in the hopes of getting the right one nominated for show day. With these nominations accumulating up to 75 or more, one can see how a "Lancaster Two-year-old Futurity" could pay out $75 to $100 for the top premium in the class. With a light, speedy truck, and a top two-year-old, a breeder need be away from home only one night and the publicity gained would be unusual and attractive. In most instances, Kiwanis Clubs, the Chamber of Commerce, or Businessmen's Associations would be interested in helping to promote a show of this type. The Claiming idea of the horse race, with a price tag on every animal shown, might further interest breeders in the market for show animals.

We are hearing lots of discussion these days about what has happened to the winning yearlings in last year's and previous shows. Their names do not seem to show up again. Maybe we are picking the wrong kind. Why not hold a sectional two-year-old show in which only those that have won as calves or yearlings could compete. As an educational feature let's get out the winners of yesterday and see how they look. Such a class would give an excellent opportunity to tell the past history and winnings of each animal without having any influence on the Judge. If a show was made up of all these winners, people would be very much interested in the story about them.

The Goose Bump Parade goes on, but the cost of showing has increased and the income has slipped off, so that now more than ever our shows must be geared to the publicity gained and to the number of interested spectators. For the most part, the number of animals in the show is not so essential as quality, for the publicity gained comes from winning the blues and purples and the number of people who see you do it. The number of people watching a Show can be increased, but the spectators must become a part of the Show, and the Show itself must be spectacular enough to compete favorably for their attention.

Dixie Classic Livestock Exposition, Winston-Salem Fair, Winston-Salem, N. C. Oct. 11-15

the largest amount ever offered to Guernseys at the National Dairy Cattle Congress

Fair Dates . . .

Help Promote The Breed

Plan to Show
Plan to Attend

Most breeders are anxious to help promote the breed. One effective way to focus attention on your herd and breeding program, and at the same time promote the Guernsey industry, is to show at the 1955 parish shows, county fairs, state and regional shows, and at the National and International. The thrill of fitting and showing a blue ribbon winner or a champion is one long to be remembered.

Plan to "hit the tanbark trail" this year—it is one of the show windows of our business, and offers a real opportunity to permit breeders and prospective customers to see the results of your breeding program. Showing gives everyone a chance to see, study and evaluate the importance of type. It is impossible for everyone to show their cattle, but we urge all who possibly can to make an effort this year to show. At least, if you can't show, plan to attend as many fairs as possible and meet and visit with old friends. You'll also meet new friends, and oftentimes you may influence a new breeder to decide on the breed of your choice.

To date, information or listings have been received on 114 fairs in the United States and five in Canada. Cash awards offered Guernseys in these 119 shows reported to date is $197,606.

The 1955 Official National Guernsey Show will be held in conjunction with the National Dairy Cattle Congress at Waterloo, Iowa, October 1 to 8. Guernseys will be judged on October 4 and 5 by M. G. Seath, Far Hills, New Jersey. The policy of the show has been to increase premiums whenever conditions warrant. This year premiums have been increased to $11,400,

1955 Fairs

NAME OF FAIR	*Date*	*Guernsey Awards*	*Date of Guernsey Judging*	*Name of Judge*
Adams County 4-H Fair, Monroe, Ind.	Aug. 2-4		Aug. 4	C. R. Huston
Ak-Sar-Ben 4-H Livestock Show, Omaha, Nebr.	Sept. 23-Oct. 2			
Alabama State Fair, Birmingham, Ala.	Oct. 3-8	$2,000	Oct. 3 (Jr.) Oct. 6 (Open)	B. J. Burch Earl Johnson
Allegheny County Free Fair, Library, Pa.	Sept. 1-5	$824	Sept. 2	Kenneth Berry
All-Iowa Fair, Cedar Rapids, Iowa	Aug. 14-21	$1,500	Aug. 15	Arthur R. Porter
American Royal Livestock Show, Kansas City, Mo.	Oct. 15-22			
Anne Arundel County Fair, Annapolis, Md.	Sept. 28-Oct. 1	$250	Sept. 29	
Arizona State Fair, Phoenix, Ariz.	Nov. 4-13	$2,519	Nov. 6	C. L. Norton
Arkansas Livestock Show, Little Rock, Ark.	Oct. 3-8	$1,500	Oct. 4	
Arkansas-Oklahoma Livestock Exposition, Fort Smith, Ark.	Sept. 10-16			
Atlantic Rural Exposition, Richmond, Va.	Sept. 23-Oct. 1	$2,998	Sept. 24 (Jr.) Sept. 27 (Open)	
Barrington Fair, Great Barrington, Mass.	Sept. 11-18	$674		
Bloomsburg Fair, Bloomsburg, Pa.	Sept. 26-Oct. 1	$1,256	Sept. 28	George Snyder
Brockton Fair, Brockton, Mass.	Sept. 10-17	(Noncompetitive Show)		
California State Fair and Exposition, Sacramento, Calif.	Sept. 1-11	$5,478	Sept. 7	C. S. Rhode
Cambria County Fair, Ebensburg, Pa.	Sept. 5-10	$810	Sept. 6	
Central Washington Fair, Yakima, Wash.	Sept. 21-25	$1,105	Sept. 22	Frank T. Meyer
Central Wisconsin State Fair, Marshfield, Wis.	Sept. 2-6	$700	Sept. 3	Eugene Nelson
Chattahoochee Valley Exposition, Columbus, Ga.	Oct. 10-15			
Chattanooga-Hamilton County Interstate Fair, Chattanooga, Tenn.	Sept. 19-24	$1,405	Sept. 20-21	
Colorado State Fair, Pueblo, Colo.	Aug. 23-28	$1,585	Aug. 25	E. K. McKellar
Connecticut Guernsey Show, Durham, Conn.	Aug. 17			George Trimberger
Danbury State Fair, Danbury, Conn.	Oct. 1-9	$250	(No competition)	

Exposition each year to see the latest

Indiana State Fair, Indianapolis, Ind.	Aug. 31-Sept. 9	$4,099	Sept. 2(4-H) Sept. 7(Open)	George Taylor Olaf Kiome

Dixie Classic Livestock Exposition, Winston-Salem Fair, Winston-Salem, N. C.	Oct. 11-15			
Du Quoin State Fair, Du Quoin, Ill.	Aug. 28-Sept. 5	$3,800	Aug. 30	Fred Formann
Eastern Idaho State Fair, Blackfoot, Idaho	Sept. 13-17	$1,743	Sept. 15	H. P. Ewalt
Eastern States Exposition, West Springfield, Mass.	Sept. 17-25	$3,598	Sept. 19	H. H. Kildee
Florida State Fair, Tampa, Fla.	Jan. 31-Feb. 11 (1956)	$2,503		
Four States Fair, Texarkana, Ark.	Sept. 9-17	$1,000	Sept. 13	
Georgia State Fair, Macon, Ga.	Oct. 17-22			
Grand National Livestock Exposition, San Francisco, Calif.	Oct. 28-Nov. 6	$4,000	Nov. 3	J. P. Eves
Great Allentown Fair, Allentown, Pa.	Sept. 19-24	$1,005	Sept. 21	
Hale County Fair, Plainview, Tex.	Oct. 8-10			
Heart of Illinois Fair, Peoria, Ill.	July 20-24	$1,160	July 21	
Heart O'Texas Fair, Waco, Tex.	Oct. 1-7	$1,329	Oct. 6	
Hopkinton Fair, Contoocook, N. H.	Sept. 2-5	$1,000	Sept. 2	
Illinois State Fair, Springfield, Ill.	Aug. 12-21	$4,050	Aug. 17	Dave Younger

View of the new 4½ acre addition to the International Amphitheatre which will house all the dairy cattle at the Third Annual International Dairy Show.

the largest amount ever offered to Guernseys at the National Dairy Cattle Congress.

In addition to the attractive premiums, the following trophies will again be awarded. The Langwater Trophy to the grand champion bull; The American Guernsey Cattle Club Trophy to the exhibitor of the best two-year-old heifer; the Guernsey Island Trophy to the breeder of the grand champion cow; the Burton Lane Trophy to the exhibitor of the reserve grand champion cow; the Douglaston Manor Farm Trophy to the exhibitor of the best Advanced Register cow; the Meadow Lodge Farms Trophy to the best uddered cow; the Bill Jones Trophy to the exhibitor of the best three females; the Quail Roost Maxim Trophy to the winning production get of sire; the Peer Challenge Trophy to the winning get of sire, and the Franchester Farms Trophy to the winning produce of dam.

Recognizing the need for both type and production in good dairy cattle, the management is again making an increase of 25 per cent in the regular premiums providing a cow has produced in official test the equivalent of 450 lbs. of fat in 305 days, twice a day milking, as a mature cow.

The over-all exposition has attracted entries from all 48 States and Canada for the past seven years. With the additional interest that nutritionists and scientists are showing towards nature's most nearly perfect food, milk, it is only fitting that more emphasis should be placed upon the dairy cow.

Another great year is anticipated at the "nation's dairy exposition." Approximately a quarter million dairy farmers, from throughout the nation and foreign countries, flock to the

Members of the Pan-American Livestock Exposition good will mission to South America: Jack P. Burrus, chairman of Pan-American Committee; Ray W. Wilson, manager of Livestock Exposition and director of mission; D. R. Touriel, vice-chairman of Pan-American Committee and spokesman; Milton Miller, field representative American Aberdeen-Angus Breeders Association; Harry P. Gayden, executive secretary American Brahman Breeders Association; R. D. Stewart, executive secretary The American Guernsey Cattle Club; Don McCarthy, director public relations American Hereford Association; Frank Scofield, Southwestern Shorthorn Breeders Association; J. T. Maltsberger, Jr., Santa Gertrudis Breeders International; Henry Biederman, editor The Cattleman magazine; Frank Langston, business editor The Dallas Times Herald; Francisco J. Conde and Ray Anderson, Pan-American Committee, and Miss Dorothy Reid, secretary.

Pan-American Livestock Exposition, State Fair of Texas, Dallas, Tex.	Oct. 7-23	$4,000	Oct. 13	William Hitz

This Show brings into the judging ring each year a large number of top animals from about 15 of the most

Exposition each year to see the latest and the finest in the dairy world.

A hospitable reception and assurance of heavy attendance by influential South American cattlemen at the 1955 Pan-American Livestock Exposition in Dallas, Tex., October 8-16, have been reported by returning members of the State Fair of Texas' third annual good will mission to eight South American countries.

The wonderful response to the mission indicates that the 1955 Pan-American will have the greatest international gathering of livestock raisers and authorities from Latin-American countries ever held on this continent. Ray W. Wilson, fair manager, predicts that more than 1,000 important South American cattle raisers will attend the fall exposition.

The International Dairy Show will be held at Chicago, October 8-15. Guernseys will be awarded $6,000, and Delbert H. Kingston, Cary, Ill., will judge the Guernsey entries on October 11 and 12. All junior classes will be judged on October 10. The judge will nominate entries for the open classes at the time he places each junior class.

Much interest is already being shown in preparation for the 6th Annual Pennsylvania Guernsey Show to be held at Lancaster on August 30. Exhibitors will again compete for the following list of trophies to be won three times for permanent possession: Osborne Hill Farm, junior champion bull; Coldsprings Farm, grand champion female; Charmel Farm, junior champion female; Glenburnie Farm, best two-year-old cow (bred and owned by exhibitor); Grayce Farm, best uddered cow; Liseter Farm, grand champion cow; Pebble Hill Farm, senior get of sire; Witchwood Farm, junior get of sire; Llan Fair Farms, produce of dam; Lauxmont Farms, premier exhibitor of the show; Applebrook Farm, premier exhibitor for District No. 11, and Quarry Valley Farm, premier exhibitor for District No. 12. The Abbotts Trophy for premier first year exhibitor and the Dr. John Rosen Trophy for the grand champion youth entry will be in permanent possession of the lucky winners.

The greatest Livestock Show ever staged in the Southeast is the goal of the Mid-South Fair in 1955. Dates of this Memphis event will be September 23 through October 1.

The Junior Division of the Fair's Livestock Show will again feature the Mid-South National Junior Dairy Show. A premium fund of $10,000 will be offered on junior dairy animals from throughout the country.

Indiana State Fair, Indianapolis, Ind.	Aug. 31-Sept. 9	$4,099	Sept. 2(4-H) Sept. 7(Open)	George Taylor Olaf Kjome
International Dairy Show, Chicago, Ill.	Oct. 8-15	$6,000	Oct. 10 (Jr.) Oct. 11-12 (Open)	Delbert H. Kingston
Ionia Free Fair, Ionia, Mich.	Aug. 8-13	$385	Aug. 9	
Iowa State Fair, Des Moines, Iowa	Aug. 27-Sept. 5	$3,775	Sept. 1	William McKerrow
Kansas Free Fair, Topeka, Kan.	Sept. 10-18	$1,379	Sept. 14	Joe P. Eves
Kansas State Fair, Hutchinson, Kan.	Sept. 17-22	$2,221	Sept. 20	Arthur R. Porter
Kentucky State Fair, Louisville, Ky.	Sept. 9-17			
Kern County Fair, Bakersfield, Calif.	Sept. 26-Oct. 2	$4,633.50	Sept. 29-30	George Emde
Lancaster Fair, Lancaster, N. H.	Sept. 2-5		Sept. 2	
Los Angeles County Fair, Pomona, Calif.	Sept. 16-Oct. 2	$4,731	Sept. 21	Harvey Swartz
Marias Fair and Rodeo, Shelby, Mont.	July 21-24			
Maryland State Fair, Timonium, Md.	Aug. 31-Sept. 10	$5,384	Sept. 7	Lawrence Colebank
Michigan State Fair, Detroit, Mich.	Sept. 2-11	$4,341	Sept. 7	James T. Christian
Midland Empire Fair, Billings, Mont.	Aug. 8-13	$885	Aug. 8	I. W. Slater
Mid-South Fair, Memphis, Tenn.	Sept. 23-Oct. 1	$2,000	Sept. 26-27 (Jr.) Sept. 29(Open)	Hilton Boynton Ralph Coarsey
Minnesota State Fair, St. Paul, Minn.	Aug. 27-Sept. 5	$3,420	Aug. 30	E. E. Ormiston
Mississippi A. and I. State Fair, Jackson, Miss.	Oct. 10-15	$1,050	Oct. 11-12	C. L. Rougeau
Mississippi-Alabama Fair and Dairy Show, Tupelo, Miss.	Oct. 4-8			
Mississippi Valley Fair, Davenport, Iowa	Aug. 15-21	$720	Aug. 19	Arthur R. Porter
Missouri State Fair, Sedalia, Mo.	Aug. 20-28	$1,545	Aug. 25	E. E. Ormiston
Montgomery County Fair, Gaithersburg, Md.	Aug. 23-27		Aug. 25	Dave Younger
Multnomah County Fair, Gresham, Ore.	Aug. 4-13	$863.50	Aug. 4	
National Dairy Cattle Congress, Waterloo, Iowa	Oct. 1-8	$11,400	Oct. 4-5	Mike Seath
Nebraska State Fair, Lincoln, Nebr.	Sept. 3-9	$1,951	Sept. 7	H. A. Herman
New Jersey G. B. A. Guernsey Show, Trenton, N. J.	Aug. 26			
New Jersey State Fair, Trenton, N. J.	Sept. 25-Oct. 2	$2,600	Sept. 28	
New Mexico State Fair, Albuquerque, N. Mex.	Sept. 24-Oct. 2	$2,781	Sept. 28	D. L. Fourt
New York ABC Show, Ithaca, N. Y.	Aug. 5-6	$1,124		Harold Kaeser Gordon M. Cairns
New York State Fair, Syracuse, N. Y.	Sept. 3-10	$3,000	Sept. 5-6	Hilton Boynton
North Alabama State Fair, Florence, Ala.	Sept. 19-24	$600	Sept. 21	
North Carolina State Fair, Raleigh, N. C.	Oct. 18-22	$2,520	Oct. 20	Hilton Boynton
North Central Kansas Free Fair, Belleville, Kan.	Aug. 28-Sept. 2	$400	Aug. 30	Richard King
North Dakota State Fair, Minot, N. Dak.	July 25-30	$552	July 28	
Northeastern Wisconsin Fair, De Pere, Wis.	Aug. 17-21			
Northern Wisconsin District Fair, Chippewa Falls, Wis.	Aug. 2-7	$537	Aug. 3	George Werner
North Iowa Fair, Mason City, Iowa	Aug. 9-14	$504	Aug. 11	William McKerrow
North Montana State Fair, Great Falls, Mont.	Aug. 1-6	$1,540	Aug. 2	J. O. Tretsven
Ohio State Fair, Columbus, Ohio	Aug. 26-Sept. 2	$3,960	Aug. 30-31	J. T. Christian
Oklahoma Free State Fair, Muskogee, Okla.	Sept. 18-25	$1,095	Sept. 21	
Oklahoma State Fair and Exposition, Oklahoma City, Okla.	Sept. 24-Oct. 1	$2,840	Sept. 26	Harry Herman
Oregon State Fair, Salem, Ore.	Sept. 3-10	$2,559	Sept. 5	Harold Ewalt
Ozark Empire Fair, Springfield, Mo.	Aug. 13-19	$2,740	Aug. 17	William Hitz
Pacific International Livestock Exposition, North Portland, Ore.	Oct. 15-22	$3,300	Oct. 19	L. V. Wilson

CANADIAN FAIRS

Canadian National Exhibi-	Aug. 26-Sept. 10	$4,015	Sept. 1-2	Mike Seath

Virginia State Heifer Sale

Tues. 12th, Virginia State Heifer Sale

Pan-American Livestock Exposition, State Fair of Texas, Dallas, Tex.	Oct. 7-23	$4,000	Oct. 13	William Hitz
Panhandle-Plains Dairy Show, Plainview, Tex.	April 7-13 (1956)		April 13 (1956)	
Panhandle South Plains Fair, Lubbock, Tex.	Sept. 26-Oct. 1			
Pennsylvania Farm Show, Harrisburg, Pa.	Jan. 9-13 (1956)	$2,669	Jan. 9 (1956)	
Pennsylvania Guernsey Show, Lancaster, Pa.	Aug. 30	Trophies	Aug. 30	Dave Younger
Pensacola Inter-State Fair, Pensacola, Fla.	Oct. 17-22	$150		C. W. Reaves
Piedmont Interstate Fair, Spartanburg, S. C.	Oct. 10-15			
Pinellas County Fair and Horse Show, Largo, Fla.	Feb. 28-Mar. 3 (1956)	$1,000	Mar. 1 (1956)	H. H. Kildee
Plymouth Fair, Plymouth, N. H.	Aug. 17-20	$867	Aug. 18	
Red River Valley Fair, Fargo, N. Dak.	Aug. 21-27	$491	Aug. 24	L. V. Wilson
Rochester Fair, Rochester, N. H.	Sept. 18-24			
Rutland Fair, Rutland, Vt.	Sept. 5-10	$726	Sept. 6	Clarence H. Parsons
Saginaw Fair, Saginaw, Mich.	Sept. 11-17	$684	Sept. 13	
San Joaquin County Fair, Stockton, Calif.	Aug. 19-28	$2,375	Aug. 19, 23 and 24	
Sioux Empire Fair, Sioux Falls, S. Dak.	Aug. 22-28			
Skowhegan State Fair, Skowhegan, Maine	Aug. 13-20	$975	Aug. 17	Kenneth Morrow
South Carolina State Fair, Columbia, S. C.	Oct. 17-22	$1,400	Oct. 18	George E. Taylor
South Dakota State Fair, Huron, S. Dak.	Sept. 5-10	$1,805	Sept. 7	H. H. Kildee
Southeastern Fair, Atlanta, Ga.	Sept. 28-Oct. 8	$4,000	Oct. 3	George Taylor
Southwestern Exposition and Fat Stock Show, Fort Worth, Tex.	Jan. 27-Feb. 5 (1956)	$1,679	Feb. 2 (1956)	
State Fair of Louisiana, Shreveport, La.	Oct. 22-30	$1,738	Oct. 26	
State Fair of West Virginia, Lewisburg, W. Va.	Aug. 22-27	$1,800	Aug. 24	George Hyatt, Jr.
Tennessee State Fair, Nashville, Tenn.	Sept. 19-24			
Tennessee Valley Agricultural and Industrial Fair, Knoxville, Tenn.	Sept. 12-17	$4,246	Sept. 13	Hilton Boynton
Topsfield Fair, Topsfield, Mass.	Sept. 4-10	$800	Sept. 7	Robert E. Johnson
Tri-State Fair, Amarillo, Tex.	Sept. 19-24	$1,330	Sept. 22	M. B. Nichols
Tulsa State Fair and Livestock Exposition, Tulsa, Okla.	Oct. 1-7	$1,560	Oct. 4	
Upper Peninsula State Fair, Escanaba, Mich.	Aug. 23-28			
Utah State Fair, Salt Lake City, Utah	Sept. 16-25			
Western Idaho State Fair, Boise, Idaho	Aug. 23-27	$950	Aug. 25	D. L. Fourt
Western Washington Fair, Puyallup, Wash.	Sept. 17-25	$2,016	Sept. 20	Frank Meyer
Wisconsin State Fair, West Allis, Wis.	Aug. 20-28	$2,658	Aug. 22	Robert Lage
Wyoming State Fair, Douglas, Wyo.	Aug. 31-Sept. 3	$629	Sept. 1	Everett Keyes
York Inter State Fair, York, Pa.	Sept. 13-17	$1,072	Sept. 13	

New North Carolina State Fair Arena which will be used as a livestock judging center during Fair Week.

This Show brings into the judging ring each year a large number of top animals from about 15 of the most prominent dairy states in the nation, and offers the youthful exhibitors an opportunity to show their animals in the most approved manner and for a top premium offer. Judging of the Junior Dairy Show is scheduled for Monday, September 26, and Tuesday, September 27, and Hilton Boynton, Durham, N. H., will make the placings.

In spite of the outstanding Junior Shows planned this year, the Fair will place no less emphasis on its open classes of livestock.

Cash awards of $3,775 are offered for Guernseys in the dairy division of the cattle show at the Iowa State Fair, Des Moines, August 27 to September 5. Of this sum, $2,900 is set aside for winners in open competition. The balance of $875 is reserved for Iowa exhibitors. Guernseys will be judged on Thursday, September 1, by William McKerrow, Pewaukee, Wisconsin.

The All-Iowa Fair, which now pays more in cash premiums than any other fair in Iowa except the state fair, has set aside the first four days of the 1955 exposition, August 14-17, for the 20th annual State Dairy Show, which will be held at Hawkeye Downs, just south of Cedar Rapids.

District Guernsey shows will be held throughout the state during the next few weeks to select the district winners for the state competition. Only district winners and district herds are eligible to compete in Iowa's unique show. Premiums are paid on every animal exhibited, with trophies and ribbons also going to the winners.

The Maryland State Fair, Timonium, August 31-September 10, is featuring Guernseys this year. A grand total of $5,384 is offered in the Guernsey breed, with the Maryland Cooperative Guernsey Breeders Association offering $500 in the District Herd Class. Guernseys will be judged on September 7 by Lawrence O. Colebank.

The Eastern States Exposition, West Springfield, Mass., September 17-25, is a rich market of some half million buyers who throng each year to the 175-acre grounds, housing 44 permanent buildings and a complete colonial village, to see at first hand the industrial and agricultural wealth and the recreational resources of the northeast.

CANADIAN FAIRS

Canadian National Exhibition, Toronto, Ontario	Aug. 26-Sept. 10	$4,015	Sept. 1-2	Mike Seath
l'Exposition Provinciale de Quebec, Quebec City, Quebec	Sept. 2-11	(No Guernsey Classification)		
Pacific National Exhibition, Vancouver, British Columbia	Aug. 24-Sept. 5	$3,062	Aug. 26	Andrew M. Telfer
Royal Agricultural Winter Fair, Toronto, Ontario	Nov. 11-19	$3,632	Nov. 14-15	George M. Newlin
Saskatoon Industrial Exhibition Limited, Saskatoon, Saskatchewan	July 25-30	$1,700	July 25	O. C. Evans

Guernseys will be judged by H. H. Kildee on September 19.

The fifth annual competitive cattle show sponsored by the New York Artificial Breeders' Cooperative, Inc., will take place on August 5 and 6 at NYABC headquarters in Ithaca. The show, which is open to all naturally or artificially sired female offspring of NYABC dairy sires, will be held in conjunction with the 15th annual meeting of the Cooperative.

A total of $1,124 will go to winners of the Guernsey breed. In addition to the cash prizes, blue, red and white ribbons will be awarded under the Danish system of judging. The NYABC cattle show has become the second largest cattle show in the State of New York. Last year 425 animals were shown by 294 exhibitors in the show's 50 classes. Judges will be Harold Kaeser of Ohio State University and Gordon M. Cairns of the University of Maryland.

A Junior Exhibitor's Showmanship Contest, initiated at last year's show, will again take place this year. The contest is open to boys and girls up to the age of 21.

The dairy show at the Barrington Fair, Great Barrington, Mass., September 11-18, will be open to owners and breeders from Berkshire County, Mass., only.

To promote interest in dairying, a special class will be offered of artificially bred dairy cattle at the North Dakota State Fair, Minot, July 25-30.

A new "Grandma Class," cows born before July 1, 1945, will be a feature at the Ohio State Fair, Columbus, August 26-September 2. Entries must have a production qualified, breed accepted record of at least 500 lbs. of fat or 10000 lbs. of milk, 2x, 305 M. E. All production records and type classification scores should be sent in on these cows when making entry. Guernseys will be judged on August 30 and 31 by J. T. Christian.

A feature at the South Dakota State Fair, Huron, September 5-10, will be all the milk that one can drink for a dime at the dairy bar.

This is the first year that the Guernsey Show at the Arkansas Livestock Show, Little Rock, October 3-8, has been open to out-of-state exhibitors. One of the top shows of the South is expected this year. Guernseys will be awarded $1,500.

A feature at the California State Fair, Sacramento, September 1-11, will be the Dairy Queen Show, where the champion dairy cow of each breed is exhibited in the patio of the Dairy Products Building. Breed association picnics will be held on judging days. Guernseys will be judged on September 7 by C. S. Rhode.

Special awards for cows with AR or DHIA records will be given at the Central Washington Fair, Yakima, September 21-25. Twenty-five per cent additional premiums will be paid for cows with butterfat production records.

Attracting world-wide attention, and hailed as the "most significant new building in this country," the coliseum on the North Carolina State Fairgrounds will be used as a livestock judging center, and for many other educational and entertainment programs during annual fair week, October 18-22, at Raleigh. A new $40,000 milking parlor and dairy bar will promote dairy products.

At the Tennessee Valley Agricultural and Industrial Fair, Knoxville, Tenn., September 12-17, $2,700 will be offered in prizes in the junior dairy show.

The 4-H dairy budget covers $2,995.50 in premiums at the Indiana State Fair, Indianapolis, August 31-September 9. Judging will be on September 2, with George Taylor judging the junior show.

Virginia State Heifer Sale

THE 12th Virginia State Heifer Sale sponsored by the Virginia G. B. A., K. M. Mace, secretary, was held at the Atlantic Rural Exposition Grounds, Richmond, Va., on April 22. Forty-eight head sold for $13,225, an average of $275.52.

The heifers, selected by Rowland Beauvais, sale chairman, were a good group, and many good buys were made. Sam Moyer, Benton Farms, Middleburg, had two extremely nice daughters of Langwater Lord Benton in the sale, including Benton's Lady Maud that topped the sale at $475 to J. Rohrer Witmer, Willow Street, Pennsylvania. His other heifer, Benton's Lady Sequel, went to C. H. Witmer, Willow Street, Pa., at $455. The second high animal of the sale, Wilburn High Actress, a daughter of McDonald Farms High Laird, just fresh with her first calf, went to Bayville Farms, Inc., Norfolk, at $470, with Velda Dairy Farm, Tallahassee, Fla., the contending bidder.

The sale was managed by The Merryman Company, Sparks, Maryland. John B. Merryman was the auctioneer with Stewart Rivers and Lee Yost working the ring.

Following is a list of animals selling for $350 or more:

Bayville Farms, Inc., Norfolk, Va. Wilburn High Actress	$470
Charlotte B. Daniel, Spring Grove, Va. Miniborya A. Madeline	370
Guy A. Leader and Sons, York, Pa. Laurel Cliff Wanitaette	370
C. C. Vaughan, III, Franklin, Va. Bayville Royal Lassette	350
J. F. Walker, Portsmouth, Va. Walnut Grove N. Katie	350
Mrs. Vella V. Wilson, Churchville, Va. Inverness Pearl Anne	360
Clair H. Witmer, Willow Street, Pa. Benton's Lady Sequel	455
J. Rohrer Witmer, Willow Street, Pa. Benton's Lady Maud	475

Following is a list of other buyers:

W. T. Agnew, Burkeville, Va.; W. N. Angle, Rocky Mount, Va.; E. Lyle Clark, Stuart, Va.; C. N. Elam, Powhatan, Va.; Bowman and Gordon Gray, Winston-Salem, N. C.; George M. Knight, Jr., Darlington, Md.; W. B. Knott, Jr., Dinwiddie, Va.; T. T. Lee, Jr. and Brothers, Dewitt, Va.; Harvey Small, Glade Spring, Va.; L. W. Toms, Jr., Afton, Va.; James H. Vaughan, Burkeville, Va.; Ralph C. Ward, Sutherlin, Va., and T. L. Whitehead, Nassawadox, Virginia.

"PANSY," a beautiful Guernsey heifer contributed by MR. AND MRS. EARL BEARD, of Westminster, Md., was the star of the Federation of Women's Clubs Convention held recently at Philadelphia as 3,000 delegates looked, petted, and cooed. "Pansy" spent the week in a specially constructed stall on the 18th floor of the Bellevue-Stratford Hotel. Her picture was in all the Philadelphia newspapers and on TV, too.

The "ALL-AMERICAN" Program

In conjunction with the 1955 show season, the nominating committee will again select the six nominations for All-American consideration from the entries submitted by owners of all first place animals in the 16 classes listed below. Second prize winners at the National and International are also eligible for nomination, as well as all of the first place animals in any high quality show, including state, regional, national or international shows.

It is urged that every breeder who exhibits a first prize animal have pictures taken during 1955 showing their animals in a stage of development as nearly comparable to their show ring appearance as possible. Send in entries and accompanying pictures on all first prize winners.

The Nominating Committee will meet at the Royal York Hotel, Toronto, Canada, directly following the Guernsey judging at the Royal Winter Fair, November 14-15. All pictures and nominations must be in the hands of the committee prior to November 15, 1955. This Nominating Committee will select from all the entries submitted the six animals that, in their opinion, are most worthy of the title "All-American."

The six entries in each of the 16 classes will be pictured in the December 15, 1955, Guernsey Breeders' Journal. The final selections for All-Americans, Reserve All-Americans and Honorable Mention All-Americans will be made by the approved judges who officiated at the 1955 shows.

The All-American judging contest will be run in conjunction with the 1955 All-American nominations. Readers of the Journal will again be given an opportunity to match their judging skill against the placings of the official judges at the 1955 shows. It will be fun for all. It will be educational. It will focus greater attention on type.

Complete details on the contest will appear in the December 15, 1955, Guernsey Breeders' Journal at the same time the 96 nominations are presented.

The following rules will govern the Guernsey All-American Program:

I. *Eligibility of Animals*

All registered Guernseys that win first prizes in one or more high quality Guernsey shows, including state, regional, national and international shows in the United States, whether owned in the United States or outside the United States, and animals owned in the United States that win in qualified shows outside the United States, are eligible to be nominated. Second prize winners at the National and International shows are eligible to be nominated.

16 Classes To Be Judged

Winners in the following classes will be recognized:

Bull calf, born after June 30, 1954, and over four months. Junior yearling bull, born between January 1, 1954 and June 30, 1954. Senior yearling bull,

---

SAMPLE OF ENTRY BLANK FOR NOMINATIONS

These blanks may be secured from The American Guernsey Cattle Club, Peterborough, N. H., upon request.

1955 GUERNSEY ALL-AMERICANS

The Nominating Committee will meet at the Royal York Hotel, Toronto, Canada, directly following the Guernsey judging at the Royal Winter Fair, November 14-15. All pictures and nominations must be in the Committee's hands by November 15. Any late entries may be mailed to R. G. Price, Managing Editor, Guernsey Breeders' Journal, c/o Royal York Hotel, and these will be considered if received by the 15th.

A picture taken this year, showing the animal in a stage of development as nearly comparable to its show ring appearance as possible, must accompany this entry.

Class in which competing

(It is important that you indicate the class in which you are nominating your entry.)

Name of Animal .....

Registration No. ..... Date of Birth .....

Sire's Name ..... No. .....

Dam's Name ..... No. .....

Name of Breeder .....

Address .....

Name of Exhibitor .....

Address .....

Complete 1955 show record (and production records of older females):

born between July 1, 1953, and December 31, 1953. Two-year-old bull, born between July 1, 1952, and June 30, 1953. Bull three years old and over, born before July 1, 1952. Heifer calf, born after June 30, 1954, and over four months. Junior yearling heifer, not in milk, born between January 1, 1954, and June 30, 1954. Senior yearling heifer, not in milk, born between July 1, 1953, and December 31, 1953.

Yearling heifers that have freshened show in two-year-old class.

Cow two years, born between July 1, 1952, and June 30, 1953. Cow three years, born between July 1, 1951, and June 30, 1952. Cow four years, born between July 1, 1950, and June 30, 1951. Cow five years and over, born before July 1, 1950. Junior get of sire group to consist of four animals under two years of age, none of which has freshened; either sex, the get of one sire; not more than two can be bulls; sire must be named. Get of sire group to consist of four animals, either sex, the get of one sire; at least one to be two years of age or older; not more than two can be bulls; sire must be named.

Produce of dam group to consist of two animals, any age, either sex, the produce of one cow; dam must be named.

Best three females, any age, all bred and owned by exhibitor.

II. *Nominations*

The responsibility for submitting nominations and appropriate photographs rests with the exhibitors of the animals, and an entry is not complete unless it is accompanied with a picture, preferably about five inches by seven inches in size. Pictures must be taken this year and represent the entry in a stage of development as nearly comparable to its show ring appearance as possible.

Write to The American Guernsey Cattle Club, Peterborough, N. H., or contact your National or State field representative, for appropriate entry forms as shown herewith for entering eligible animals in the All-American Program.

III. *Nominating Committee*

Each year, a Nominating Committee of three members, appointed by the President, will consider all of the animals and groups of animals that have been nominated and select the top six in each class. These six will be eligible to receive the All-American awards.

IV. *Selection Committee*

The Selection Committee will be comprised of the judges who have officiated at the Approved Guernsey Shows in the United States during the year.

Pictures of the six nominees in each class shall be sent to each member of the Selection Committee, who will vote individually by mail, giving his first, second and third choices. A member of the Selection Committee shall not vote in any class in which he has a pecuniary interest in one of the six nominees, or if one of the six nominees comes from the farm by whom he is employed.

Each first place vote shall count seven points, second place, three points, and third place, one point. The awards shall then be determined in the office of The American Guernsey Cattle Club by simple arithmetic.

The animals and groups receiving the highest and second highest number of votes shall be given the designation of, "All-American" and "Reserve All-American." The rating "Honorable Mention" shall be given to each of the animals and groups receiving a total of eight points or more.

V. *Judging Contest*

The Guernsey Breeders' Journal will conduct a judging contest using pictures of the six animals and groups nominated in each class.

New Jersey 4-H and FFA Judging School

BY LOUIS GRUNINGER

EACH year, the New Jersey G. B. A. sponsors a Guernsey Judging School for 4-H and FFA members. All youngsters are invited, as the school is not limited to Guernsey members only. A splendid response was evidenced this year by a turn-out of over 120 boys and girls from all sections of the state.

The school, held on April 30, took place at Hominy Hill Farms, Colts Neck. Those attending were indeed grateful for the excellent facilities at Hominy Hill Farms, and the delicious luncheon served by Mrs. Harvey Dreibelbis and the ladies on the farm. Sincere appreciation and thanks are expressed to Henry D. Mercer, owner of Hominy Hill, for extending the use of these facilities, and also to Harvey Dreibelbis, manager, and his men, for the splendid program they put on for the boys and girls.

Joseph E. Adams, Wilgorlan Farms, Titusville, was the official judge, with Bruce Poulton, of Rutgers University, acting as assistant judge. Both of these men did a very competent job of placing the cattle and giving reasons, and all those who attended gained considerably by working with these men.

Everyone took part in the judging, and some had a chance to give reasons for their placings. The classes were conducted by William M. Nulton, Jr., and Louis Gruninger, field secretaries of the New Jersey Guernsey Breeders Association.

The first class consisted of four senior calves, all sired by Hominy Hill Musician, a young sire that has been bred to about 15 cows at Hominy Hill, and now has seven daughters in the herd. He is sired by Hominy Hill Champion and out of Flying Horse Master's Harp, that has a record of 14950 lbs. of milk and 802 lbs. of fat on 2x milking. She is now 14 years of age and still milking well, and ranks fourth in the country for all cows over 10 years of age. This excellent class presented a group of uniform heifers with excellent dairy qualities. Hominy Hill Musical Jane placed first and was later made the junior champion.

A group of senior yearlings consisted of three daughters by the senior herd sire, Hominy Hill Rose King, and one daughter of Hominy Hill Champion. The first place went to Hominy Hill R. K. Lucille, a heifer that is a

(*Please turn to page 676*)

Part of the group at the 4-H and FFA Judging School in New Jersey. Judge Joseph Adams and Assistant Judge Bruce Poulton at extreme right. (Photo courtesy Leonard B. Williams, Monmouth County Club Agent).

1955 Guernsey Training Program

Scholarship Winner
Keith F. Frey
University of Illinois

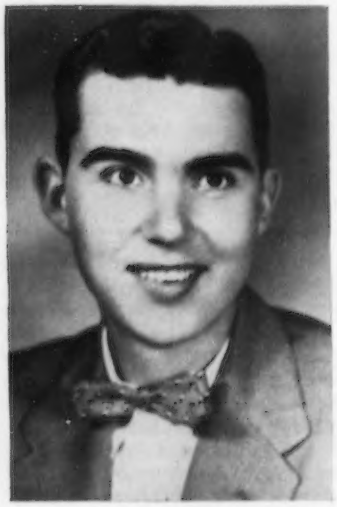

Scholarship Winner
Herbert Kelso
Iowa State College

Roger T. Benrud
University of Wisconsin

Robert J. Bradford
University of Kentucky

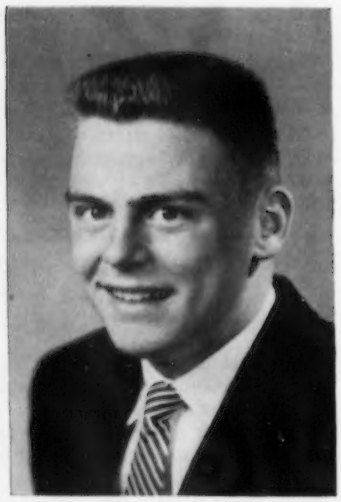

Allan N. Bringe
University of Wisconsin

Frank L. Cherry, Jr.
North Carolina State College

KEITH F. FREY, freshman at the University of Illinois, Urbana, Ill., and Herbert Kelso, freshman at Iowa State College, Ames, Iowa, are the recipients of the 1955 Guernsey Training Program Scholarships. These are each in the amount of $250, and the funds are to apply toward their next year's college education. This is the seventh year that similar scholarships have been offered by The American Guernsey Cattle Club, Peterborough, New Hampshire. These two young men were selected from 68 applicants from 27 colleges in 26 states. Each applicant is interviewed by the Field Representative of The American Guernsey Cattle Club in the area in which he is going to college.

Keith F. Frey is 18 years old. He was raised in an orphanage, where he worked on the farm. He also worked two years on another farm and is now milking cows at a farm near the University of Illinois while going to college. He has been a member of both the 4-H Club and FFA for several years. Keith will receive his summer's training at Franchester Farms, Lyndhurst, Ohio, under the guidance of Manager C. R. Huston.

Herbert Kelso is 20 years old. He was raised on a farm where they had a herd of Angus cattle. He has been a member of the 4-H Club for eight years and FFA for three years. After graduating from high school, Herbert worked for a year at Curtiss Candy Farm at Cary, Ill., working with the Guernsey show string at 16 major shows. He will receive his summer's

John R. Edwards
Mississippi State College

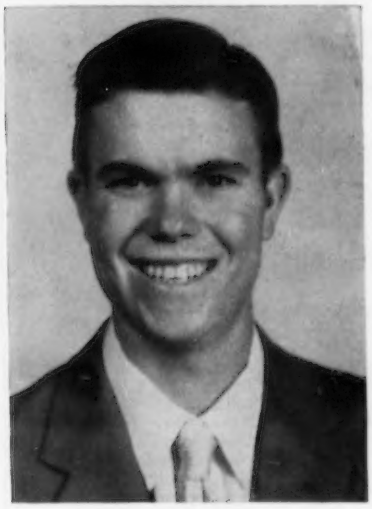

O. W. Efurd, Jr.
Oklahoma A. & M. College

Jared Y. Evans
Louisiana State University

training at Lauxmont Farms, Wrightsville, Pa., under the guidance of Manager Elmer Salisbury.

The following annual three months training program is outlined for each summer vacation during the regular four-year course:

1. *First Summer*
   (a) Work with the herdsman about six weeks getting physical condition and becoming familiar with dairy management practices, including light milking, care of calves and yearlings, clipping, brushing, trimming feet, sketching, etc.
   (b) Milk and care for cows in the general herd the last six weeks.
2. *Second Summer*
   (a) Milk and care for cows in the general herd the first month.
   (b) Milk and care for a string of test cows the second and third months.
3. *Third Summer*
   (a) Act as relief man, getting thoroughly acquainted with all work at the dairy including caring for herd sires, cows in the maternity barn, dry cows, yearlings and calves, assisting with the breeding program both natural and artificial, keeping records, figuring rations, cleaning milk house equipment, etc.
   (b) Fit show animals and assist in exhibiting them at fairs, if possible.

It is advantageous for the trainee to repeat each summer some of the general work connected with purebred Guernseys, such as sketching for registration, assisting with the matings, etc.

Jared Y. Evans, of Louisiana State University, one of the 1953 winners, will work at Mulhocaway Farm, Clinton, N. J., under the guidance of Manager Harold Verity, for his third summer of training. His two previous summers were at Hermitage View Farms, Hermitage, Tenn., and Brookberry Farm, Winston-Salem, North Carolina.

Robert J. Sturtevant, of the University of Massachusetts, the other 1953 winner, received his first two summers' training at Hominy Hill Farms, Colts Neck, New Jersey. Arrangements have been made for him to make farm inspections this summer of GOLDEN GUERNSEY producers in New England, and for prospective GOLDEN GUERNSEY producers.

Orville A. Yoder, of the University of Maine, one of the 1954 winners, will work at Elm Crest Farm, Alfred, Maine, under the guidance of Malcolm Roberts, for his second summer of training. Last year he was at the University Dairy Farm, Orono, Maine.

Don J. Kubik
University of Nebraska

George B. Meyer, Jr.
Virginia Polytechnic Institute

William L. Mann
Cornell University

Lester Ossewaarde
Michigan State College

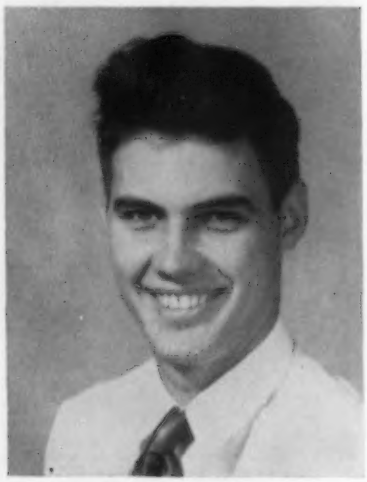

Gerald G. Phares, Jr.
Louisiana State University

Robert D. Phemister
Cornell University

Twenty-six young men from agricultural colleges throughout the United States will receive training on Guernsey farms this summer in connection with the Scholarship Training Program. The following is a summary of the young men assigned:

Trainee	*College*	*Farm and Manager or Owner*
Roger T. Benrud	University of Wisconsin	Woodacres Farm Princeton, N. J. George Newlin
Robert J. Bradford	University of Kentucky	Lockshore Farm Hickory Corners, Mich. Wendell Locke
Allan N. Bringe	University of Wisconsin	McDonald Farms Cortland, N. Y. K. C. Sly
Frank L. Cherry, Jr.	North Carolina State College	Klondike Farm Elkin, N. C. Tom Cooley
John R. Edwards	Mississippi State College	Walker Farms Stoneville, Miss. Jimmie Walker
O. W. Efurd, Jr.	Oklahoma A. & M. College	Hermitage View Farms Hermitage, Tenn. Robert Basse
Jared Y. Evans	Louisiana State University	Mulhocaway Farm Clinton, N. J. Harold Verity
Keith F. Frey	University of Illinois	Franchester Farms Lyndhurst, Ohio C. R. Huston
Herbert Kelso	Iowa State College	Lauxmont Farms Wrightsville, Pa. Elmer Salisbury
Don J. Kubik	University of Nebraska	Burton Lane Farms Lake Forest, Ill. Albert E. Cox
William L. Mann	Cornell University	McDonald Farms Cortland, N. Y. K. C. Sly
George B. Meyer, Jr.	Virginia Polytechnic Institute	Bayville Farms Norfolk, Va. W. Clark Fleming, Jr.
Ormand K. Moore	North Carolina State College	Clear Springs Farm Concord, N. C. Alfred Brown
Lester Ossewaarde	Michigan State College	Rosewood Farm Roselle, Ill. John Brecheisen
Gerald G. Phares, Jr.	Louisiana State University	Aix La Chapelle Dickerson, Md. Andy Sheppard
Robert D. Phemister	Cornell University	Golden Harvest Farm Bridgewater, Conn. Ira Dodge
Kenneth W. Pillsbury	University of Massachusetts	Wandering Brook Farms Tully, N. Y. Stanley Murphy
Marion R. Riley	University of Nebraska	Adohr Milk Farms Camarillo, Calif. Art Knight
James D. Sherfey	University of Kentucky	Maurana Farm Goshen, Ind. Dr. Maurice L. Weldy
Alson E. Sherman	University of Massachusetts	Golden Harvest Farm Bridgewater, Conn. Ira Dodge
James C. Smith	University of Kentucky	Woodacres Farm Princeton, N. J. George Newlin
Roger L. Strack	University of Illinois	Rolling Acres Elgin, Ill. M. C. McCammon
Robert J. Sturtevant	University of Massachusetts	GOLDEN GUERNSEY, Inc. Peterborough, N. H.
Edwin C. Townsend	West Virginia University	Hominy Hill Farms Colts Neck, N. J. Harvey Dreibelbis
Paul O. Wood, Jr.	Oregon State College	Cla-Ore Farm Brownsmead, Ore. Fred Rudat, Jr.
Orville A. Yoder	University of Maine	Elm Crest Farm Alfred, Maine Malcolm Roberts

Kenneth W. Pillsbury
University of Massachusetts

Alson E. Sherman
University of Massachusetts

Edwin C. Townsend
West Virginia University

Marion R. Riley
University of Nebraska

Roger L. Strack
University of Illinois

Orville A. Yoder
University of Maine

James D. Sherfey
University of Kentucky

Robert J. Sturtevant
University of Massachusetts

Paul O. Wood, Jr.
Oregon State College

Some of the Highlights of the Past Junior Show Season

It is urged that all 4-H and FFA Members Again Take an Active Part in the Coming Fairs and Shows

Alabama District Show Winners

W. S. Green, Alabama Power Company, Tuscaloosa, presenting award to champion junior winner, Joe Carothers, Winfield, pictured with his grand champion female, Radiant's Winfield Lass, at the Fayette, Ala., Show.

Dr. J. L. Brakefield, Liberty National Life Insurance Company, awarding trophy to Carolyn Peinhardt, Cullman, Ala., for her grand champion female, Edgewood Empress Kittoline, at the Decatur Show.

Janet Fleming, Fairhope, Ala., with her grand champion female, Fleming's Promise Karen, at the Mobile Show.

Abigail Sudduth, Roanoke, Ala., with Overhill Abe's Matilda, grand champion female in both the open and junior divisions at the Dadeville Show.

Emeris Bowman, Pell City, Ala., with Bowman's Maxim Golden, senior and grand champion in the junior division of the Bessemer Show.

Laslie Hall, Jr., Montgomery, Ala., with Cotaco Impact's Maxim, his grand champion female in the junior division of the Montgomery Show.

University of Illinois team that won the Intercollegiate Judging Contest at the 1954 International Dairy Show. This team also placed first in judging Guernseys. Left to right: Rolland Main, Donn Plote, E. E. Ormiston, coach, Earl Kingman, high over all breeds, and Christopher Kunkel.

Getting Ready for the Shows

Guided, groomed and cajoled by her owner, Lauretta Woodams, Rochester, N. Y., Langmore Cooperator's Beth was 1st heifer calf at the 1954 International Junior Show.

Training to lead---a daily task.

Clipping and Grooming

Keeping a prize winner in top shape requires constant care and many hours of hard work.

Cover-up

The playful prize-winner

(Photos Courtesy Rochester Times Union)

Milk Dealers' Buying And Selling Prices In June, 1955

			Dealers' Buying Prices (F.O.B.) City		Selling Prices for Standard Milk					
			FLUID MILK		WHOLESALE		RETAIL			
							Delivered to			
							Homes		Stores	
			Paid For Milk of Basic Fat Test Per Cwt.	Allowance 1/10% B. F.	Bulk Per Gal.	Bottled Per Quart	Per S. Qt.	Per 2 Qts.	Per S. Qt.	Per M. Qt. Cont.
			Dollars	Cents	Cents	Cents	Cents	Cents	Cents	Cents
NEW ENGLAND										
Me.	(S)	— Aug. & Ptld.	5.33	8.0	—	19-20	21½-22½	—	21½-22½	—
N. H.	(S)	— Concord	5.29	7.2 (E)	74	19-20	21½-22½		21½-22½	—
Vt.	(S)	— Bellows Falls		(N.D.)	64	17	19	—	19	—
Mass.	(F)	— Boston	5.29	7.2 (E)	76	18½-19½	22½-23	—	21-23	—
	(F)	— Fall River	5.58	7.2 (E)	—	20	22½	—	21½-22	42
	(F)	— Lowell-Lawr.	5.29	7.2 (E)	—	19½	22	—	—	—
	(F)	— Springfield	5.29	7.2 (E)	74	19	22½	—	21½	35
	(F)	— Worcester	5.29	7.2 (E)	74	19	22	—	20	—
R. I.	(S)	— Providence	5.90	7.3 (E)	78	20-21	23-24	45-47	22-23	43-45
Conn.	(S**)	— New Haven	6.04	7.0	86	21½-22½	24½	—	24½-25½	51
MIDDLE ATLANTIC										
N. Y.		— Albany	5.20	—	78	21	23	—	23	—
	(S**)	— Buffalo	6.00	7.0	84	22-22½	25½	—	23½-25	—
	(FS**)	— New York	5.37-5.66	4.0	74-80	18½-22	24½	—	20-23	—
N. J.	(S**)	— Camden-Trent.	5.01	6.0	76	20½	23	—		—
	(S**)	— Newark	5.01	6.0	—	—	23½	—	22	—
Pa.	(S)	— Harrisburg	5.50	5.0	78	20	22	—	22	—
	(F)	— Phila.	5.29	5.0	78	19½	22½	—	21	—
	(S)	— Pittsburgh	5.85	5.0	86	21½	24	48	23-24	46
E. NORTH CENTRAL										
Ohio	(F)	— Akron		(N.D.)	—	—	—	—	—	—
	(F)	— Cincinnati		(N.D.)	70	18	22	43	20-22	38-43
	(F)	— Cleveland		(N.D.)	58	16	19	—	18	35
	(F)	— Columbus		(N.D.)	68	18	20	38	19-20	36-38
	(F)	— Dayton		(N.D.)	72	19	21	—	21	—
Ind.		— Evansville	4.737	6.9	78-80	19½	22½-23½	44	22½-23½	39-44
	(F)	— Fort Wayne		(N.D.)	60-67	17-18	21	41	19-20	37-39
	(F)	— Gary	3.48	—	72-75	20½-21½	24-25	45-47	24-25	45
		— Indianapolis		(N.D.)	72	19	22	41	22	41
Ill.	(F)	— Chicago	3.48	—	67-71	20	26	51	20-24	39
		— Springfield	3.75	7.0	78	20	22	42	21-22	35-42
Mich.		— Battle Creek	4.30	6.5	—	16½	19	—	19	—
	(F)	— Detroit		(N.D.)	76	19½-20½	22½	—	19-22	35-42
		— Kalamazoo		(N.D.)	68	18½	20	39	20	39
		— Lansing		(N.D.)	62	16	19	37	19	37
Wis.		— Green Bay		(N.D.)	60	16	19	36	18	32-33
		— Kenosha	3.43	6.9	64	18½	21	40	—	—
		— Madison		(N.D.)	65	18	21	41	—	—
	(F)	— Milwaukee	3.443	—	65-67	17½	20	39-40	18-20	35-39
W. NORTH CENTRAL										
Minn.	(F)	— Minneapolis	3.425	—	63	17	21	38	16-18	29-32
Iowa		— Des Moines	4.24	—	68	17½	19½-20½	—	19½-20½	—
Mo.	(F)	— Springfield	3.65	6.9	80	19	22	43	21-22	41-43
N. D.		— Fargo-Moor.	(D.R.)	10.2	62	17	20	39	17-19	33-37
S. D.	(F)	— Sioux Falls	4.37		72	18-19	20-21	43	19-21	41-43
Nebr.	(F)	— Lincoln		(N.D.)	74	19	22	43	22	43
	(F)	— Omaha		(N.D.)	66	17	19-22	40	19-20	38-40
Kans.	(F)	— Wichita	4.845	6.9	74	19	21	—	19-21	—
SOUTH ATLANTIC										
Md.		— Baltimore	5.59	7.0	82	21	23½	—	21½—23½	42
D. C.		— Washington	6.39	8.0	83	21	24	21-23	19-24½	37-38
Va.	(S)	— Alex.-Arl.	6.39	8.0	83	21½	24	—	22	44
	(S)	— N'folk-Ports.	6.35	6.0	76	22½	24½	49	24½	49
	(S)	— Richmond	6.35	6.0	82	22	24	—	23	—
W. Va.		— Charleston	(D.R.)	14.34	—	20½	23	44-46	23	44-46
N. C.	(S**)	— Asheville	6.25	6.0	86	23	25	—	25	—
	(S**)	— Durham	6.25	6.0	85	23-24	25-26	50-51	25-26	50-51
S. C.		— Charleston	—	—	—	—	—	—	—	—
		— Columbia	6.20	7.0	80	21	23½	—		—
Ga.	(S)	— Atlanta-Aug.-Col.-Macon	6.66	7.0	86	22½-23½	25-26	—	25-26	—
Fla.	(S)	— Jacksonville	7.19	—	94	25	27	—	27	—
	(S)	— Miami	7.094	5.8	92	24	26	—	26	—
E. SOUTH CENTRAL										
Ky.	(F)	— Louisville		(N.D.)	72	18½-19½	23	43	21-23	39-43
Tenn.	(F)	— Knoxville	5.04	7.4	80	21	23	45	23	45
	(F)	— Memphis	4.74	6.9	68	—	22	41	21-22	38-41
	(F)	— Nashville	4.55	6.9	68	19½	22	43	21-22	41-43
Ala.	(S)	— Birmingham	6.20	5.0	—	22¾	25	49	25	49
Miss.	(F)	— Jackson	5.30	6.9	88	22	24	47-48	24	47-48
W. SOUTH CENTRAL										
Ark.	(F)	— Fort Smith	4.773	7.1	70	18½	22	43	22	43
Okla.	(F)	— Oklahoma City	5.40	7.14	88	23	26	51	25	49
Texas	(F)	— Austin	5.583	6.8	84	21½-22½	24-25	—	24-25	—
	(F)	— Dallas	5.383	7.1	80	21½	23-24	45	—	—
		— El Paso	6.15-6.20	8-7 (u) 10-9 (d)	84	21-22	25	48	24-25	32-44
		— Houston	6.88	7.0	86	23-23½	26	—	—	—
MOUNTAIN										
Wyo.		— Cheyenne		(N.D.)	68	18½-19½	21-22	—	21-22	—
Colo.		— Denver	(D.R.)	16.8	83	21	24	47	22½-23	45-46
Idaho		— Boise	(D.R.)	11.5	68	17.9	19½	39	20	39
Ariz.		— Phoenix	(D.R.)	15.0	—	—	—	—	—	—
		— Tucson		(N.D.)	—	—	23	46	—	—
Utah		— Salt Lake	5.40	7.6 (u) 15.00 (d)	74	18.6	22	44	21	42
Mont.	(S)	— Lewistown	—	—	72	18½-19½	21-22	—	21-22	—
PACIFIC										
Wash.		— Bremerton	5.14	7.0	74	19½	21½	42	21-21½	39-41
	(F)	— Everett	5.14	7.0			21½	—	20-21	
	(F)	— Seattle	5.14	7.0	75	19	21½	—	20½-21	39-41
		— Spokane	5.13	8.0	66	16½	19-20	40	19	38
Ore.		— Portland	5.24	6.6	72-76	18½	21½	—	19½-20	39
Cal.	(S)	— Fresno	4.68	10.0	57	17¼	20½	40	19½	38
	(S)	— Los Angeles	5.25	10.0	64	17½	21½	42-43	20	40
	(S)	— Sacramento	4.83	10.0	61	17¼	20½	41	19½	39
	(S)	— San Francisco	5.00	10.0	62	18	21½	42	20½	40

(S) —Where State is marked (S) all cities are under State Control Board
(S**) —Producer price only under State Control.
(F) —Cities are under Federal Control.
(FS**)—Producer price under Federal and State Control.
(D.R.) —Payment is made in direct ratio to butterfat content.
(N.D.) —Not determined.
(E) —Estimated
(u) —Up
(d) —Down

GOLDEN GUERNSEY Distributors' NEWS

Vol. 3 No. 3 New Series Published Quarterly by GOLDEN GUERNSEY, INC. July, 1955

10,000 M.D.'s SAMPLE GG MILK

ATLANTIC CITY, N. J. — Ray L. West, left, director of promotion for Golden Guernsey, Inc. discusses the merits of GOLDEN GUERNSEY MILK with one of the doctors attending the 1955 American Association meeting. This is the third year GOLDEN GUERNSEY has had a booth at the medical convention. The waitresses, dressed in Guernsey Island costumes, are Mrs. Alda Hanlon and Mrs. Mabel McMahon, right, of Absecon and Atlantic City, respectively.

THIRD AMA BOOTH AT ATLANTIC CITY TERMED SUCCESSFUL

PETERBOROUGH, N. H.—GOLDEN GUERNSEY, Incorporated sponsored a booth at this year's meeting of the American Medical Association in Atlantic City, N. J. This made the third straight year that doctors have had an opportunity to sample GOLDEN GUERNSEY MILK.

Although booth attendants gave out only about the same number of milk samples as a year ago—10,500—it was felt that the general response to the booth was much better. This feeling is easily understood when one realizes that the attendance at this year's convention was less than half of what it was last spring in San Francisco.

Again this year, GOLDEN GUERNSEY personnel manning the booth reported a tremendous amount of favorable comment from doctors and others sampling the milk, provided by Abbott's Dairy of Philadelphia and vicinity.

Although registration at the GOLDEN GUERNSEY booth was not compulsory, several hundred doctors signed up for additional literature about GOLDEN GUERNSEY MILK.

The giveaways decided upon before the convention were: a glass of milk, an eight-ounce measuring glass, a diet book, and a Compare the Value folder.

(*See DOCTORS, next page*)

The new GOLDEN GUERNSEY Committee regional meetings are probably being held while this issue is being mailed, July 11—19. We'll report on them in the next DISTRIBUTOR'S NEWS, for the benefit of those of you who could not attend.

INDIANA GBA FINDS NEW SAFETY CLUB KEY TO INCREASED GG SALES IN GARY

LAFAYETTE, INDIANA—E. T. Wallace, secretary of the Indiana Guernsey Breeders' Association, has reported excellent results from a new youth promotion for GOLDEN GUERNSEY MILK in the Gary market.

The deal, in brief, is to enroll youngsters in GOLDEN GUERNSEY Safety Clubs. The young folks sign a safety pledge which becomes their membership card, and they receive a reflective strip to stick on their bikes. This strip carries the slogan, in red letters on a gold background, "Enjoy GOLDEN GUERNSEY, The Milk With the Wonderful Flavor."

But, before we reveal the whole story ourselves, here's E. T.'s report on the promotion in his own words:

"I am enclosing copy on a special promotion we started for the boys at Gary and the idea has really gone wild. These GOLDEN GUERNSEY Safety Clubs, with the emphasis on bicycle safety, are springing up all over. We are using the deal as a public relations feature; and, of course, are getting a lot of advertising scattered around on bicyles in Gary.

This program has some similarity to that of the GOLDEN GUERNSEY COOP. in Milwaukee.

(*See SAFETY, page 666*)

DOCTORS...

Those who remember what was done in previous years will note that the toy cows were omitted. However, so many folks remembered the cows from preceding years, that 2000 of them were rushed down from Peterborough to answer requests.

While J. Frank Johnson, director of public relations for GOLDEN GUERNSEY, "milks" a Norris dispenser, Miss Janet Frost, field representative, passes out a sample of GOLDEN GUERNSEY MILK to a thirsty doctor.

The 1955 booth was designed by Herman J. Wibel of Contoocook, N. H. It attracted much favorable comment, and told a well-rounded story of GOLDEN GUERNSEY MILK—that is, the 10 Centuries Story, plus complete details on GOLDEN GUERNSEY's superior flavor, color, and food value.

The tentative GOLDEN GUERNSEY promotion budget for 1956 calls for a booth at next year's AMA meeting in Chicago. Also, another schedule of two-color ads in the Association's JOURNAL is being planned.

These M. D.'s leave no doubt in one's mind how they enjoyed their GOLDEN GUERNSEY.

GOLDEN GUERNSEY, Incorporated hopes that all its distributors will take advantage, by local follow-up and promotion, of their organization's attempts to tell the GOLDEN GUERNSEY story to this influential group of professional people.

The IDEA *Corner*

Emblem of Quality

The Greatest Want of Them All—Quality

By James D. Woolf

(Mr. Woolf is an advertising consultant who spent many years as v. p. in charge of creative activities of the western offices of J. Walter Thompson Co.)

Psychologists tell us that most of the things we do are motivated by emotional urges. This is as true of our behavior in the market place as it is of our social conduct.

Thus a cowboy does not buy a ten-gallon hat to keep the sun out of his eyes, or the rain off his face, or the snow out of his hair, or for any other such practical reason.

He wears a ten-gallon hat because it makes him feel important and romantic. The hat provides him not merely with headgear, *but with a subjective satisfaction.*

People buy a Cadillac, reports Jim Adams in *Fortune*, not primarily because it is a magnificent hunk of machinery. What they buy is "a state of mind."

Kids demand Wheaties of their mothers not for any such practical reasons as good nutrition and delicious flavor. They care not a whit whether Wheaties is made of wheat, corn, rye, rice, barley, or alfalfa. Young Babe Ruths insist on Wheaties because it is "The Breakfast of Champions."

The Greatest Want of All

I believe that every advertiser should keep in mind subjective satisfactions when he plans and writes his advertising. Emotional wants are powerful motivators.

But I also believe that copy aimed at underlying emotional wants can be—and often is—carried to ridiculous extremes.

The other day I noted a newspaper dealer ad of a certain home heating system that promised to make its lucky users "The Talk of the Block." "How your neighbors will envy you," burbled the copy. "Yours will truly be a Home of Distinction, the very last word in modern twentieth-century comfort, etc."

In the copy there wasn't a single sentence about the *quality* of the product, not one word about its construction and principle of operation, not a syllable about what the system costs or why. And there was not a syllable about the reputation and dependability of the maker, a name barely known to me.

The copy, in short, completely ignored the greatest want of them all, *the want for quality.*

A couple of years ago a well-known and highly respected advertiser of a certain branded food product asked a thousand users the reason for their preference. What motivated them to be especially favorable to this brand?

The researcher card-tested the interviewees on ten possible reasons for their preference.

Some of the reasons were of a practical nature. For example: "Your product is especially easy to digest." "Your product is versatile and is good in dozens of recipes." "Your product is healthful because it is rich in vitamins and minerals."

Two or three of the reasons were of the emotional variety. Examples: "My family always praises my cooking when I serve your product." "I prefer your product because it is the favorite of movie stars and famous society hostesses."

The card that won by a wide margin (71%) suggested this reason: "I believe in the quality of your product. I have faith in the ability and integrity of your company, and I am confident you always give me my money's worth."

Preoccupation with "Cleverness"

Lately it has been my notion that advertisers are far too much preoccupied with emotional urges and hidden hankerings.

I hereby dedicate myself to the proposition that the Greatest Consumer Want of All is the want for QUALITY.

And the want to deal with reputable, trustworthy companies.

Extreme preoccupation with hidden emotional wants, to the exclusion of almost every other consideration, is not the only mistake of advertisers and admen.

(*See QUALITY, page 665*)

NEW OHIO GG COMMITTEE

COLUMBUS, OHIO — Here are the charter members of the new Ohio GOLDEN GUERNSEY Committee, which organized at the Seneca Hotel here recently. Left to right: Stanley Graumlich, Med-O-Pure Dairy, Washington C. H.; James Greenwood, Greenwood Farm, Newport; Curtiss Reynolds, Furrow Dairy, Piqua; Emerson Mizer, Hillcrest Dairy, Cadiz, chairman; Ray Allard, Reiter & Harter, Inc., Akron; Jack Oelker, Urbana purebred Guernsey breeder; Wendell Fender, Mt. Orab purebred Guernsey breeder; and Howard J. Zeigler, Clyde purebred Guernsey breeder.

NEW OHIO GG COMMITTEE ORGANIZED HOPES TO STRENGTHEN STATE PROGRAM

COLUMBUS, OHIO—The 1955 Ohio GOLDEN GUERNSEY Committee held its first meeting at the Seneca Hotel, Columbus, Ohio, on Monday, April 18. Present were Emerson Mizer, Chairman, Cadiz; Jack Oelker, Urbana; Howard J. Ziegler, Clyde; Edson Roush, Racine; and James Greenwood, Newport, producer-distributor; Ray Allard, Akron; Curtis Reynolds, Piqua; Stanley Graumlich, Washington C. H.; and Huber E. Denlinger, state office.

Chester Wagner, representing the National Food Service Association, and Ohio Restaurant Association, also attended as an invited guest of Frank Braun, vice-chairman. He discussed the background and progress of milk dispenser legislation in Ohio.

The committee is a new development in Ohio through which it is hoped to further strengthen the GOLDEN GUERNSEY program in that state.

Emerson Mizer, chairman, invited each member to comment on his GOLDEN GUERNSEY experiences either as a producer or a distributor. These discussions brought out very clearly the problems facing the GOLDEN GUERNSEY program.

Curtis Reynolds, Manager, Furrow Dairy, Piqua, reported all their school business was now on G. G. half pints. The school consumption has increased sales materially, 99 percent in 1954 over the previous year. It was accepted very enthusiastically by the students.

Stanley Graumlich, Sales Manager, Med-O-Pure Dairy, Washington C. H., reported increasing consumption of GURN-Z-GOLD at their dairy. Hospital dietitians and managers are especially enthusiastic about this new dairy drink. All of Med-O-Pure's hospital customers are now using GURN-Z-GOLD. And, they report, these sales have not affected their regular GOLDEN GUERNSEY sales.

Ray Allard, sales manager, Reiter & Harter, Inc., Akron, represented a GOLDEN GUERNSEY distributor in northeastern Ohio that has shown a substantial increase in sales.

Two years ago the Belle Isle Dairy decided to sell "quality" in their driver-salesmen promotion. It should be remembered that Akron is the home of Lawson's gallon jug, sold through stores only. Belle Isle decided that homogenized GOLDEN GUERNSEY 4 percent milk would be their featured quality leader. The result: their GOLDEN GUERNSEY sales showed a 59 percent increase in 1954 over 1953.

H. E. Denlinger outlined several Ohio GOLDEN GUERNSEY problems including the introduction of the new trademark milk GURN-Z-GOLD.

This new 2 percent Guernsey milk is now being aggressively promoted in northeastern Ohio, as a result of the extreme price competition in that area. GURN-Z-GOLD opens up an entirely new group of consumers who do not now drink milk; i.e., middle-aged men and women. This group of consumers, as well as older people, object to milk drinking because of the butterfat content.

QUALITY...

There is also a vast preoccupation with "cleverness." At all costs, come hell or high water, one must not be conventional. Nobody—so goes the myth—ever reads conventional advertising.

So we have monkeys. And tigers. And elephants. And the denizens of Dogpatch. And Fearless Fosdick. And jingles.

And bombast. And noise. And hysteria. And bad taste.

Broadly speaking, there are two kinds of advertising. One kind, which has the look of *QUALITY*, of decorum, of truth, suggests that the advertiser is proud of his product and his reputation. Jealously proud.

The other kind reveals that the advertiser has no respect for the good sense and intelligence of his audience. And little respect for his product.

In the field of advertising and selling, I believe that the greatest human want of all is the want for *quality*. The integrity of the maker, in the words of Squibb's, is indeed a priceless ingredient.

This article appeared in the March 28, 1955, issue of ADVERTISING AGE, and is reprinted with their permission.

NEW GG DISTRIBUTOR

Al Lane, New England Golden Guernsey representative, center, poses with the guiding hands behind Fairfield's Farm, Daniel J. Galusha, right and his son, Daniel E.

WILLIAMSTOWN, MASS.—Fairfields Farm is one of the newest GOLDEN GUERNSEY distributor's in New England, opening in May. Over 1500 persons attended the openhouse program held at the farm. There, the guests saw the complete farm operations shown in a series of educational displays, and including everything from planting to harvesting, from feed to milk.

Daniel J. Galusha and his son, Daniel E. are enthusiastic about their new GOLDEN GUERNSEY operation, according to Al Lane, New England representative, and, they think their openhouse was an ideal kick-off event.

Above is shown one of the newest installations of the 3-D Cow and Bull heads, manufactured by Sculptured Advertising. Duane Bowman of Bowman Farms Dairy reports that they have had many compliments on their new board. In fact, they have had colored pictures taken for use on full-color postcards they plan to use in their direct mail campaign. The 3-D heads are really catching on, with new installations going up swiftly all over the country.

SAFETY...

"Incidentally, it's going to help us get new business because we are providing new customers, whose children, of course, want the same decorations on their bicycles as the rest of the kids in the neighborhood. The customer card, which you (GOLDEN GUERNSEY, Incorporated) recently developed, is used to ask the parents of members to try GOLDEN GUERNSEY MILK. They may not all stay on as permanent customers, of course, but we are going to get GOLDEN GUERNSEY MILK in a lot of new homes.

"This fall we expect to round up all these youngsters who are joining the safety clubs for a special movie, present them with a pin showing their membership, and try to make the program permanent.

"Believe it or not, we have already delivered to dealers 4,000 of the membership cards, (see reproduction below), and have a reorder for another 3,000. We have also delivered a similar number of bicycle strips in Scotchlite."

This is the second major successful youth program DISTRIBUTORS' NEWS has reported in the last two issues. If you haven't tried this avenue to housewives' hearts, why not do it today? GOLDEN GUERNSEY, Incorporated will be happy to give you suggestions for a successful youth promotion.

GOLDEN GUERNSEY

Golden Guernsey Safety Club

MEMBERSHIP PLEDGE

I Promise

1. To always stop–look both directions–before crossing the street.
2. To cross streets ONLY at regular intersections–and wait for traffic signals.
3. To never run out between parked cars.
4. To always ride my bike on the right side of the street.
5. To help protect my playmates from accidents.

AND

To help my parents and friends enjoy a safe–happy–healthful summer.

_____
Name

_____
Address

Date of birth_____

Here is a reproduction of the safety club's membership card.

Opekasit Dairy

The Opekasit Dairy drivers turned out almost 100 percent for their annual G. G. driver meeting held in April at the Eaton Inn, Hamilton. Mr. Preston Thompson, sales manager, was in charge.

H. E. Denlinger also detailed here the advantages of GURN-Z-GOLD as an additional quality trademark that can compete with regular homogenized milk pricewise. This dairy is already showing a nice 21 percent increase in GURN-Z-GOLD sales over a year ago.

Dairymen's-Ohio Farmers

A series of three separate driver-salesmen meetings were held with the Lorain-Elyria, west and east side plants, during the week of April 11, 1955. The purpose of the meetings was to explain GURN-Z-GOLD to their 150 salesmen before introducing it to Cleveland consumers. Wilbert A. Heine, retail sales manager, was in charge of all three meetings.

Huber E. Denlinger, state G. G. representative, described the merits of GURN-Z-GOLD 2 percent milk. Samples prepared by laboratory technician, Raymond Eberwein, were sampled for body and flavor. Some salesmen reported that GURN-Z-GOLD had a more tasty flavor than the dairies regular 3.5 homogenized milk.

William J. Bine, Salesman for General Mills, Inc. explained the advantages of standardizing whole Guernsey milk with Guernsey skim over a built-up 2 percent milk. He said it was necessary to add Vitamin A because of reducing the butterfat. Addition of Vitamin D also met full requirements of the body needs of that vitamin. It makes the calcium in milk readily available for assimilation by the digestive system.

Here It Is!

"Why Golden Guernsey Milk"

. . . COMPLETELY REVISED
. . . FOUR-COLOR COVERS
. . . TWO-COLORS INSIDE PAGES
. . . A SELLING STORY WITH PUNCH
. . . LOW COST

This New Booklet is Available
At Almost Half The Old Cost

SPECIAL: You Can Also Buy The Covers Separately For Many Uses!

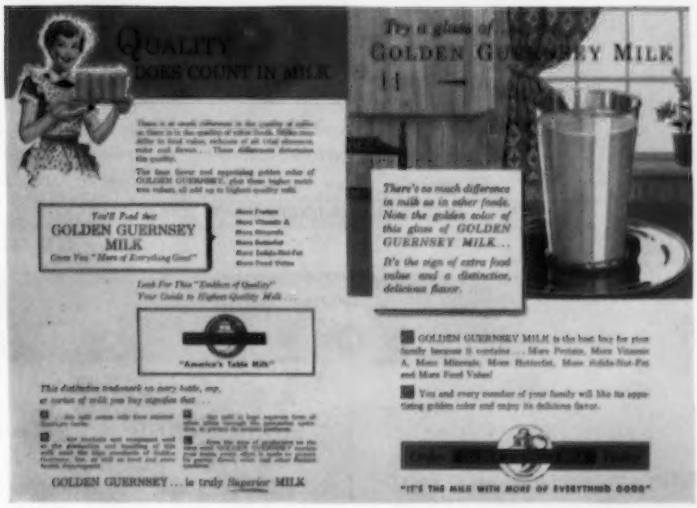

TOP LEFT: The front cover of the new "Why GOLDEN GUERNSEY MILK" booklet. Note the band at bottom for imprint.

CENTER: The inside front and back covers. Don't forget, you can purchase these attractive covers separately.

BOTTOM RIGHT: The back cover. The GOLDEN GUERNSEY trademark is in four colors — a striking treatment.

Sample copies of the new "Why Golden Guernsey Milk" booklet have now been mailed to all Golden Guernsey distributors. If you have not received your copy, please write Golden Guernsey, Incorporated and we'll rush one right along. We hope you agree that this new edition has much more selling punch than the old, and at almost half the cost! Yes, the new booklets cost just $90 per thousand, (as compared to $169 for the old). Imprinting costs are nominal, and should be about the same as for the old booklets. As stated above, you may also purchase the covers separately to use in creating your own more highly-personalized Golden Guernsey booklets. Golden Guernsey, Incorporated will be glad to furnish quotations on the covers.

New Point-of-Purchase Display Items

Here's A Triple Play To More Golden Guernsey Sales

- - - Inexpensive Items
- - - Matched Colors
- - - Variety of Uses
- - - Easy-to-Read Messages

◀ MYSTICK ARROWS . . . that you can use to make personalized 3-D "point of purchase" displays. These arrows have mystic tape backing. Just peel off the backing and these will stick to any clean smooth surface. Then punch a hole in an empty formed carton and hang it on the hook below the arrow. *Presto, a striking display in seconds.* Low Cost. 20¢ each in lots of 50 or more, or 25¢ each in quantities of less than 50.

▲ SHELF STRIPS . . . will focus attention on your milk in the refrigerated display case. These are 8 inches long and 1 inch deep in attractive blue, yellow and white the same as the other two pieces illustrated on this page. These have mystic tape backing and will easily stick to clean smooth surfaces. Available in pads of 25 at the low cost of $1.25.

STORE STREAMERS . . . are available carrying your own dairy name. These colorful, 6" x 20" streamers can be put up on windows, over display cases or many other places. They also can be printed two-up so that you can fold them to hang over a wire in the store. (Allow time for printing your order.) Low Cost - single streamers $2.50 per hundred or for the double streamers $5.00 per hundred.

▼

Classified Price List of Promotion Supplies

JULY—1955

All This Promotion Material is Handled by and may be Ordered through GOLDEN GUERNSEY, INC., Peterborough, N. H.

Prices are quoted F. O. B. Shipping Point

All prices subject to change without notice

A. RADIO-TV TRANSCRIPTIONS

That Wonderful GOLDEN GUERNSEY (No. 55-1)	each	$3.50
Look Ma! (No. 5334)	"	3.50
Happy Milk Talk (No. 3620)	"	3.50
Gee Whiz! (No. 2323)	"	3.50
The Three Agree (No. 719)	"	3.50
Goody, Goody (No. 6008)	"	3.50
Drink, Drink (No. 5497)	"	3.50
Theatre Spot	"	35.00
TV Spot No. 1	"	25.00
TV Spots No. 2, No. 3, No. 4, No. 5	each $20.00 Any 3, $50.00 All 4,	$60.00

B. NEWSPAPER MATS

MS-53 set of 10	per set	$5.00
MS-49 set of 22	" "	5.00
Individual Trademark Mats	each	.50
Trademark Electros (1 color)	"	2.00

C. DIRECT MAIL

CONSUMER FOLDERS—Colorful pamphlets for mailing or Driver solicitation.

The Three of Us	Imprinted	per M	$10.00
Miracle of G. G. Milk	"	"	7.50
Compare the Value	"	"	7.50
Ultimate	"	"	6.50
Report Card (JA-2)	"	"	6.50
Family Tree (JA-4)	"	"	6.50
Tell Us About Guernseys (JA-6)	"	"	6.50
Tell Us About Guernseys (JB-6)	"	"	6.50
Ten Centuries (47-3)	"	"	9.50
Get Your Vitamins (49-3)	"	"	9.50

OTHER PRINTED MATERIAL

Sales Facts (G. G.)	without imprint, per M	3.75
"Why GOLDEN GUERNSEY" Milk Books	per M	90.00
Imprinted 1-100, add $2.75; 500, add $4.50; 1M $6.50		
GOLDEN GUERNSEY Coloring Books	per M	$5.75
Plus $1.00 for imprints		
Blotters—Cow and Bull Heads—Glass of Milk	"	6.50
GURN-Z-GOLD Folder	"	6.50
Plus Plate charge of $2.50		
Four-Color Return Card Folder—Imprinted	"	$17.00
"Nutritionally Yours"—20 page Brochure—without imprint	"	60.00
"Moo-Ving Tale" Booklet—imprinted	"	100.00

D. OUTDOOR

DECALCOMANIAS—Identify your Dairy with GOLDEN GUERNSEY by using Decalcomanias on delivery trucks.

Large (14" x 22")	per 100	$65.00	each	$.75
Medium (6½" x 10")	"	35.00	"	.40
Special (8" x 12½")	"	50.00	"	.60
Small (2" x 3")			per 100	4.50
Tradename (3/16" x 5/16") per 100				1.50
Window Decal—Dual Purpose—in 6 colors			each	.10
Guernsey Cow Decals (18" x 22" approx.)			each	2.00

BILLBOARD POSTERS (24 Sheet)

Cow and Bull Heads (Full Color)		6.00

SIGNS—Outdoor—

Farm Sign—Cow and Bull Heads with bracket		6.75
Name Panel ordered from Standard Sign & Signal Co., Clinton, Mass.		2.93

METAL TRADEMARK SIGNS—Full color reproduction of Trademark (11½" x 17")

Holes punched for easy attaching	each	$1.75

E. FILMS

"Man Made Miracles"—Story of animal breeding, 16mm-color-sound—with personalized trailer . $225.00

"Golden Heritage"—16mm, color, sound (17 min.) with personalized trailer 190.00
(includes reel, can, and shipping case).

F. DISPLAY

5-piece Display
Big (40" x 60") 8 colors Side Panel hinged for 3-dimensional effect $1.50

G. G. Mystik Arrows with metal hook for carton display ..... each .25
50 or more ..... " .20

GOLDEN GUERNSEY Display Tape ..... per roll 6.00

Juggy Display-mounted 1.00

Blinking Display Light (for one quart paper cartons) ..... each 1.25

Pam Clock ..... $13.20 without panel, $15.70 with panel. Discount on quantities with panel

Model Cows—Latex 4.95

Balloons, imprinted ..... per M 6" $24.64; 8" $30.42

Miniature Guernsey Cows—price depends on quantity ..... per 100 6.60
Imprinted prices on request

Plastic Window Signs 20.50

Placques:

Cow and Bull (deluxe)	20" x 26"	$5.25
Cow and Bull (regular)	19" x 24"	3.00
Cow and Bull (small)	7" x 9"	.75
"Isle of Guernsey"	6" x 9"	.75
Primrose	7" x 9"	.75
River Scene	7" x 9"	.75
Prediction	7" x 9"	.75
King of the May	18" x 25"	3.50
Juggy	27½" x 32"	3.50
Cow and Bull Shield	18" x 25"	2.50
Ideal Cow	12½" x 18¾"	2.00
Ideal Bull	12½" x 18¾"	2.00

Bumper Strips ..... each .15 ..... 50 or more ..... each .10

G. G. Shelf Strips ..... per pad of 25 1.25

G. G. Store Streamers (imprinted) ..... Double per hundred 5.00
Single " " 2.50

G. PREMIUMS

Guernsey Jug—2 quart-silver ..... each $19.50

Guernsey Jug—Half Pint silver ..... " 12.50

Sugar and Cream set (Jug, bowl, tray) ..... " 19.50

Guernsey Salt and Pepper Shakers ..... " 4.00

Guernsey Jug—White Crown China—Half Pint ..... " 2.50

Guernsey Bowl ..... " 1.50

Metal Cow Figure ..... " 5.75

Holder Mats—Imprinted ..... per doz. 1.20

Isle of Guernsey Luncheon sets—4 mats—4 napkins 7.50

Blankets—Chatham—72" x 90"—100% wool—Lamsdown 16.50

Blankets Chatham—72" x 90"—100% wool 11.90

GOLDEN GUERNSEY Book Matches (2500 books per case) ..... Delivered—case 7.75
With dealer imprint—minimum 10 cases—Price includes Federal tax

Tumblers—12 cartons per case—6 tumblers per carton
Per case, (plus transportation) 5.60

Measuring Glasses ..... per doz. .64

Coasters ..... with Trademark ..... in lots of 10M ..... per M 5.00
plus imprint

Paper Napkins—¼ fold ..... per M 3.58

Paper Place Mats—"Glass of Milk" ..... per M 5.95

Pens and Pencils
Set (Pen and Pencil) "Neetline" imprinted Cow and Bull—G. G. Milk ..... set 1.95
Set (Pen and Pencil) "Everlast" ..... set .90
Marlowe Pen ..... each .50
Pencils (Wooden) 1 line imprint ..... gross 4.18

GOLDEN GUERNSEY Jug Jewelry
Ear Rings ..... per pair 1.25
Cuff Links ..... " " 1.50
Tie Clasp ..... each 1.25
Lapel or Scatter Pin ..... " 1.00

Banquet package—250 napkins—250 place mats 2.50

H. IDENTIFICATION

GOLDEN GUERNSEY Badges ..... .09

Uniform Insignias ..... per doz. 4.20

T-Shirts—large, medium, small ..... each 1.50
per doz. 12.00

Parchment Covers—without dealer imprint ..... per M 6.97
(imprint charge varies with quantity)

I. GOLDEN GUERNSEY COLORIMETER—to test color in milk $190.00

Maryland Type Schools

By A. M. MacKay

As a breed promotion program, the Maryland Co-operative G. B. A. this year recommended that each district in the state hold a type school. The idea was that these would be as educational and informative as possible, and that those showing the most promise would be considered for invitation to future state Judging Conferences.

The first one for the Eastern Shore district was at the farm of John Fuchs, Denton, on March 21. Over 200 people, including many FFA and 4-H boys and girls, participated. Featured were a tour of Mr. Fuchs' new loafing barn and milking parlor, demonstrations on foot trimming, dehorning and sketching, and a type demonstration by John Morris, Extension Dairyman. Finally, everyone had an opportunity to place three classes of animals.

Langvalley Farm, Glen Arm, was host to the Baltimore-Harford-Cecil Counties school. A beautiful Spring day interfered with many people attending, but some excellent classes were presented. A delicious lunch was served at noon by Mr. Lang, assisted by Mr. and Mrs. Jack Fralinger.

The Western Maryland School was held at the farm of Mrs. Juliet G. Smith and Charles F. Smith, Jr., on April 2. A large number of 4-H boys and girls participated, with the winners in judging being Frank Downey, Fred Downey, Jack Smith, Harvey Dickinson, Franklin Feeser, Nancy Hoffman, Bobby Bennett, Edward Smith, Judith Hoffman and Frank Eckrote. A leather halter, donated by Mrs. R. R. Lewis, Jr., was awarded to Frank Downey, with the others receiving brushes from the Ox Fibre Brush Company.

The foundation of the Smith herd is the "Rosey" family, and representative members were led out as a demonstration. The foundation cow is Rosey of Point Pleasant. One daughter, Primrose of Oakland Manor, has eight records averaging 8688 lbs. of milk and 464 lbs. of fat. Two of her daughters have lifetime records of 107,021 lbs. of milk and 5205 lbs. of fat and 75,898 lbs. of milk and 3958 lbs. of fat.

The fourth Type School took the form of a Classification Demonstration at the farm of Melvin Wessel, Woodbine. Lawrence Colebank, the official classifier, put on an excellent type demonstration and officially classified the herd before a most interested group. At the conclusion, three classes were led out for everyone to place.

Winners of 4-H judging at Western Maryland Type School: Nancy Hoffman, Fred Downey, Jack Smith, Frank Downey, Harvey Dickinson, Bobby Bennett and Frank Eckrote.

Frank Downey says "Thank You" to Mrs Juliet G. Smith, host, and Mrs. R. R. Lewis, Jr., donor of the halter he won at the Western Maryland Type School. At the left, Charles F. Smith, Jr., at whose farm the School was held.

Annual South Carolina Guernsey Field Day

By C. J. Jacobs

The South Carolina Guernsey Cattle Club held its 1955 State Field Day at Clemson College on May 24. President James B. Guess III, of the South Carolina Guernsey Cattle Club, and Professor J. P. La Master, Head of the Dairy Department of the College, were in charge of all arrangements. Festivities began at 10:00 A. M., when some 70 or more breeders, representing nearly every section of the State, gathered at the College dairy barn. Prof. La Master showed the daughters of various bulls in the Clemson Stud that have reached the production line, and he and members of his staff gave a brief history of all the cows.

Most of the 184 head of registered Guernsey females in the college herd at this time were bred at the college, from foundation animals obtained from South Carolina breeders in the 1920's. From C. S. McCall's Appin Farm, Bennettsville, Prof. La Master selected some of the original Guernseys. Selections were also made in Mr. Cooper's herd at Columbia, and others. Last fall an addition of 16 or 18 head was obtained in the Brays Island dispersal.

Much attention is being given to the degree of fertility in the different families, and Prof. La Master says the highly fertile families will certainly be given first billing in their future breeding plans.

A dutch lunch was served the group in the dining room of the big, new ultra modern dormitory. This spacious dining room will seat 4,000 people.

Following lunch and a tour of the dormitory, everyone gathered under a beautiful oak on the lawn near the dairy barn where the bulls in the Stud were paraded. An interesting and informative history of each one, plus a summary of what the daughters are doing, was given by Prof. La Master. President Guess discussed the future activities of the South Carolina Guernsey Cattle Club, with special emphasis on the fall sale and shows. C. J. Jacobs, The American Guernsey Cattle Club fieldman, gave a brief resume of the activities during the annual meeting held in Los Angeles.

A tour through the new "Animal Science" building was made. In this big, beautiful, completely air-conditioned building, are the offices and classrooms of the Dairy, Animal Husbandry, and Poultry Departments. In addition, there are laboratories for student courses plus others for those on the staff doing research. Next to this building is another ultra modern building which houses the processing plants for the Dairy, Poultry and Animal Husbandry Departments. When all the equipment is finally installed, this will be as up-to-date a dairy plant as can be found.

It was truly a day that will long be remembered by Guernsey breeders in South Carolina. They were able to see the Guernsey herd at Clemson from a very good vantage point, visit with each other, and see some of their dreams for the South Carolina Agricultural College finally coming true in new, modern and progressive buildings and equipment.

A parade of members of the "Rosey" Family at the Western Maryland Type School.

Linn-Benton County, Ore., Dairy Show

By Elmer J. Meadows

The Linn-Benton County Dairy Show was held at the Fairgrounds in Albany, Ore., on June 4. All breeds were represented. Floyd Wolberg, Oregon State College, Corvallis, placed the classes and discussed his placings in a very creditable manner.

There were only two bulls shown, and Prof. Wolberg selected the winning three-year-old, Wandamere D. Harold, for senior and grand champion. "Harold" is owned by Ray L. Jenkins, Albany. The aged bull shown was Royalwood's Jubelum, owned by R. C. Holoway, Albany.

The female classes were well represented, with close placings throughout. Senior and grand championship for females went to Walter Nelson's three-year-old, Linn Valley Barbara's Dian. "Dian" showed a well-balanced udder, with lots of quality, and was a little more dairylike and showed beautiful breed character over the four-year-old, Jewel's Sunday of Linn Valley, also owned by Walter Nelson, Albany. The aged cow, Monarch Ann of Linn Valley, owned by Judy Henderson, Albany, headed her class, and the two-year-old that had not yet freshened, Babs Duchess, shown by Marilyn Chandler, Albany, won in that class. In the heifer classes, a 4-H Club girl, Julia Era Lester, Corvallis, showed her senior yearling, Wraynbow's Pet Frill, to junior championship. She also owned the winning senior heifer calf, Wraynbow's Pet Fancy. A 4-H Club boy, Jerry Newcomb, Sico, owned the top junior yearling heifer, and Judy Henderson, Albany, a 4-H Club girl, owned the winning junior heifer calf, Midnite Juliette.

Linn Valley Barbara's Dian, senior and grand champion at the Linn-Benton County, Ore., Dairy Show, and owner Walter Nelson, Albany, Ore.

First produce of dam at the Linn-Benton County Dairy Show: Wraynbow's Pet Frill, junior champion, and Wraynbow's Pet Fancy, owned by Julia Lester, Corvallis, Ore.

The Borden Food Company gave a trophy for the junior champion heifer and the Surge Milking Machine Company gave a trophy for the grand champion cow. Presentations were made by Gordon Dunham, agricultural representative of the First National Bank, Corvallis. The milk distributors of Albany gave the entire group a dairy lunch at noon, which was greatly enjoyed and appreciated by everyone.

Edisto Farms Dairy Producers Meet

By C. J. Jacobs

Each year, the "Edisto Family," as J. B. Guess, Jr., and R. P. (Bob) Kapp, owners of Edisto Farms Dairy, Columbia, S. C., choose to call their host of 80-odd producers of Golden Guernsey, get together for an evening meal and to discuss plans for the future, as well as any problems that may have been encountered. The producers, with their families, attend these meetings and always seem to go home with a knowledge of how they may all work as a team to better their positions in the dairy industry. As is customary, this year three different meeting places were designated and the producers in the three different areas attended the meeting in their area. The phenomenal aspect of these people and their meetings is that here, as probably contrasted to most groups, the folks realize they are part of a team and willingly and enthusiastically support the team as a whole. It is indeed gratifying to the onlooker to see this teamwork in progress, and to watch a successful group of people enhance their success year by year. Maybe, as someone has said concerning the victory of the allies in the second World War, the reason they are so successful is that everyone is well informed as to what is taking place within the organization.

Meetings this year were held at the Rossville Community Club in Chester County, at the Salem Cross Roads Community, and in the Saluda Community. This writer was privileged to attend the meeting in Chester County. Mr. Kapp acted as Master of Ceremonies. He recognized all guests and introduced J. B. Guess, Jr., the founder of Edisto Farms Dairy. Mr. Guess reminded the group that the annual field day, which is always held at his farm at Denmark, was being planned. He expressed gratitude for the wonderful support the producers are giving the organization from a production standpoint, and on many other scores. James B. Guess III, son of the founder, who is president of the South Carolina Guernsey Cattle Club, followed his father on the program and commended the group on their support of the South Carolina Guernsey Cattle Club.

C. J. Jacobs, field representative for The American Guernsey Cattle Club, spoke briefly relative to the breeder's responsibility to the breed organization, and urged that registrations be kept up to date.

James E. Cushman, Executive Secretary of the South Carolina Dairy Commission, and W. L. Abernathy, Jr., Secretary of the South Carolina Dairy Association, both made very interesting and informative talks on the status of the Dairy Industry in the State.

Mr. Kapp explained that quality milk is a must, and this has been the greatest single factor in building their successful business and is the factor that will keep it sold and increase existing sales. Mack H. Alman, field representative for the Golden Guernsey organizations of both North and South Carolina, was the final speaker of the evening. Mr. Alman seconded Mr. Kapp's comments concerning quality, and stated that a complete job of sanitation from cow to bottle makes for quality milk. His topic was, "Let's all be sold on the Merits of Golden Guernsey and then let's help do the selling job." He pointed out innumerable ways that producers can help the routemen in selling milk and he then conducted a regular sales meeting.

Congratulations to Edisto Farms Dairy for their well-rounded program which is exemplified by milk sales and relationship with producers.

Calf Feeding Important

A dairy husbandry expert at the University of Wisconsin says that pasture for dairy calves may be all right if you don't depend entirely on pasture. And, of course, a lot depends on the age of the calves. Calves or heifers 10 months and older are big enough to get a lot of good out of green pastures.

It's a fact that calves younger than six or seven months aren't built to get much of the feed value out of grass—no matter how lush it is.

Calves confined to the barn have the advantage of much more individual attention. It's true that if they are turned out and left to roam out on the pasture, they will get a lot of sunshine and exercise. But they need good care and good feed, too.

Changes Among the Class Leaders

Guernseys Are Noted for Persistent, Profitable Production

AR LEADER

TARBELL KEL WINSOME
16338—808—Sr4—305C—2x
2nd Milk Production
2nd Fat Production

Sire: Tarbell King Lance.
S.: Woodacres Supreme King.
D.: Tarbell Farms Peerless Lassie.
Dam: Tarbell Peerless Winsome.
S.: Foremost Peacemaker.
D.: Tarbell Loyal Wenonah.
B. & O.: Est. Gage E. Tarbell, Smithville Flats, N. Y.
Born: Sept. 10, 1949. Calved: Mar. 20, 1954.
Calved: May 19, 1955.
Supervised by Cornell University, Ithaca, N. Y.

National Leader in Milk

Roamer's Diana, Reentry
1st Milk Production
6th Fat Production
5yrs—HIR—365C—2x
Classified VG

By A. M. MacKay

Roamer's Diana, a six-year-old cow in the herd of C. D. Buck, Wilmington, Del., is the first cow of the Guernsey breed to produce over 20000 lbs. of milk on twice daily milking and meet calving requirements. Her record of 20118 lbs. of milk and 830 lbs. of fat is first for milk and sixth for fat, 5yrs—HIR—365C—2x. One other cow of the Guernsey breed, Western Glow Butterfat Miss, has produced over 20000 lbs. of milk on twice daily milking, but she did not meet calving requirements.

That "Diana" is a veritable milking machine goes without saying. In her first four lactations she has produced 61,465 lbs. of milk and 2,524 lbs. of fat—all on twice daily milking. Calving at an early age, she has two two-year-old records of 9824—400—Jr2—HIR—254—2x and 13941—598—Sr2—HIR—365C—2x. The next year she had 17582—696—Jr4—HIR—365—2x, which stands in second place for milk among the leaders.

During her latest record, "Diana" milked up to 80.6 lbs. a day. For the tester, her high day was 75.3, and on her last test she gave 431 lbs. of 4.3 per cent milk. The milk weights on test days show a remarkable persistency of production. They are 73.1; 75.3; 70.3; 64.4; 61.2; 51.4; 48.7; 43.6; 40.4; 41.5, and 43.1 lbs. of milk. Her milkers were Harry T. Woodward and Jack Taylor, under the supervision of Horace Larrowe, farm manager for Mr. Buck.

"Diana" is by Royal May Roamer, 13 AR daughters, a proved son of Langwater May Royal. Mr. Buck still has him and a number of his daughters in the herd. Among the daughters are Roamer's Royal Lillian, 12252—609—5yrs—HIR—365C—2x, Mordington Sunshine, 12127—598—Jr3—HIR—365—2x, and Roamer's B. V. Jane, 10164—459—Jr3—HIR—365—2x. Langwater May Royal, in turn, has 51 AR daughters, including Ideal's May Royal's Petunia, 17449—937—Jr2—365C—3x and 17050—894—Sr3—365C—2x, National class leader for both milk and fat. Willowmere Romona, 14937—678—E, one of the good cows bred by B. F. Salisbury, Fairfax, Va., is the dam of Royal May Roamer.

The dam of Roamer's Diana is Noble's Diana, a daughter of Blakeford Noble, 11 AR daughters, that was by Langwater Reveller. She was out of Diana of Cedar Point.

The care and feeding program for "Diana" was not unusual from that found on any well-managed farm. She was milked by machine, in stanchion, and ran with the rest of the herd. She had all she could eat of the highest quality alfalfa hay and 30-35 lbs. of grass silage. The hay was field cured, stem crushed, and of excellent quality. A ration of farm-grown grains, equal parts corn and cobmeal, oats and barley, was the basis of the concentrate ration. In fact, "Diana" only received 800 pounds of commercial feed—a 32 per cent supplement. The maximum grain fed daily was 18 pounds.

A study of the herdbook for this record is a wonderful example of the efficiency of production of the Guernsey cow. The income over feed cost for this record was $773.57. Total feed cost was $292.63, of which $141.31 was the cost of the concentrate.

Also, "Diana" presents further evidence that our highest producing animals are generally among our best type animals. She was officially classified VG at the completion of her record with a VG mammary system. Not an extremely large cow, nevertheless she shows great power of heart and muzzle, and extreme dairy quality.

Mr. Buck is using a young son of "Diana" by Northern Noble in his herd at the present time. She also carried service to this sire during this record. He is by Coldspring's Iris Valor and out of Coldspring's Colleen.

Roamer's Diana
20118 — 830 — 5yrs — HIR —365C—2x
Classified VG

Sire: Royal May Roamer.
Dam: Noble's Diana.
Breeder: C. D. Buck, Wilmington, Del.
Owner: C. D. Buck, Wilmington, Del.
Born: Sept. 20, 1948. Calved: Mar. 30, 1954.
Calved: June 5, 1955.
Supervised by University of Delaware, Newark, Del.
2 Milkings Daily. Total Milkings: 730.
Began Test: Apr. 2, 1954. Finished: Apr. 1, 1955.

	Milk	Butter Fat		Days On Test
Record:	20118	4.1	830	365

Calendar . . .

(*Continued from page 638*)

July 23. Finger Lakes G. B. A. Field Day, Greystone Farm, Auburn, N. Y.
July 23. Wisconsin State Type School, Fairgrounds, Rice Lake, Wis.
July 25. Alabama State Field Day, St. Bernard College, Cullman, Ala.
July 27. Vermont Field Day.
July 30. Maine State Dairy Show, Windsor, Maine.
Aug. 1. Chester County Parish Show, West Goshen Fairgrounds, West Chester, Pa., 7:00 p. m. LeRoy Campbell, judge.
Aug. 2. Pennsylvania District No. 5 Field Day, Friendship Hill Farm, New Geneva, Pa.
Aug. 5-6. New York State Artificial Breeders' Cooperative Dairy Show and Annual Meeting, Ithaca, N. Y.
Aug. 8-13. Elkhart County 4-H and Agricultural Exposition, Goshen Fairgrounds, Goshen, Ind. Guernseys will be judged on Aug. 11 by John McKitrick.
Aug. 9. Vermont Parish Show, State Agricultural School, Randolph Center, Vt.
Aug. 10. New Hampshire Parish Show, Fairgrounds, Hopkinton, N. H.
Aug. 11. Western Massachusetts G. B. A. Parish Show and Field Day, Three County Fairgrounds, Northampton, Mass.
Aug. 13. 9th Annual Newport County Show, Glen Farm, Newport, R. I. Wm. K. Hepburn, Jr., judge.
Aug. 17. Connecticut Guernsey Show, Fairgrounds, Durham, Conn. George Trimberger, judge.
Aug. 24. Bucks County Parish Show, Dolington, Pa.
Aug. 24. District No. 3 Guernsey Judging, Crawford County Fair, Meadville, Pa.
Aug. 26. New Jersey State Guernsey Show, Fairgrounds, Trenton, N. J.
Aug. 30. 6th Annual Pennsylvania Guernsey Show, Lancaster, Pa. Dave Younger, Yorktown Heights, N. Y., judge.
Sept. 19-23. North Dakota State Dairy Show, Jamestown, N. Dak. 4-H judging Sept. 20, open class judging Sept. 21-22.

ILLINOIS DISTRICT SHOWS

July 31. District No. 2, John Plain Farm, Cary.
Aug. 3. District No. 3, Mineral Springs Park, Pekin.
Aug. 6. District No. 4, Fairgrounds, Princeton.
Aug. 27. District No. 4 Type School, Dot-Mar Farm, J. D. Milliken, Princeton.

IOWA PARISH SHOWS

July 18. District Four, Fairgrounds, Mt. Pleasant.
July 19. District Three, Walter Dengler Farm, Walcott.
July 20. District Six, Fairgrounds, Indianola.
July 21. District Eight, Fairgrounds, Atlantic.

KENTUCKY FIELD DAYS

July 18. Kentucky District 3 Guernsey Show, Columbia.
July 21. Kentucky District 4 Guernsey Field Day, Cynthiana.
July 23. Kentucky District 6 Show, Annville.

MICHIGAN PARISH SHOWS

Aug. 3. Thumb District, East Michigan Fair, Imlay City.
Aug. 8. Southwestern, Cassopolis.
Aug. 13. Grand Rapids, Lowell.
Aug. 15. Saginaw Valley, Midland County Fairgrounds.
Aug. 18. Northwest, Big Rapids.
Aug. 18. Montcalm County Show and Picnic, Dairyland Show, Carson City.
Aug. 20. Southeastern, Fairgrounds, Hillsdale.

OHIO DISTRICT SHOWS

Aug. 4. Southwestern Field Day, Wendell W. Fender Farm, Mt. Orab.
Aug. 9. Champaign County, Fairgrounds, Urbana, 6:30 p. m.
Aug. 10. Southwestern, Clinton County Fairgrounds, Wilmington, 9:00 a. m.
Aug. 16. Western, Celina, 9:00 a. m.
Aug. 19. South Central, Franklin County Fair, Hilliards.
Aug. 24. Ash-Med-Way, Lorain County Fair, Wellington.
Sept. 7. North Central, Sandusky County Fairgrounds, Fremont, 8:00 a. m.
Sept. 12. Northwestern Williams County Fairgrounds, Montpelier.
Sept. 12. (Week of). Wyandot County, Wyandot County Fair, Upper Sandusky.

Fairs

July 20-24. Heart of Illinois Fair, Peoria, Ill. Guernseys will be judged on July 21.
July 21-24. Marias Fair and Rodeo, Shelby, Mont.
July 25-30. North Dakota State Fair, Minot, N. Dak. Guernseys will be judged on July 28.
July 25-30. Saskatoon Industrial Exhibition Limited, Saskatoon, Sask., Canada. Guernseys will be judged on July 25 by O. C. Evans.
Aug. 1-6. North Montana State Fair, Great Falls, Mont. Guernseys will be judged on Aug. 2 by J. O. Tretaven.
Aug. 2-4. Adams County 4-H Fair, Monroe, Ind. Guernseys will be judged on Aug. 4 by C. R. Huston.
Aug. 2-7. Northern Wisconsin District Fair, Chippewa Falls, Wis. Guernseys will be judged on Aug. 3 by George Werner.
Aug. 4-13. Multnomah County Fair, Gresham, Ore. Guernseys will be judged on Aug. 4.
Aug. 8-13. Midland Empire Fair, Billings, Mont. Guernseys will be judged on Aug. 8 by I. W. Slater.
Aug. 8-13. Ionia Free Fair, Ionia, Mich. Guernseys will be judged on Aug. 9.
Aug. 9-14. North Iowa Fair, Mason City, Iowa. Guernseys will be judged on Aug. 11 by William McKerrow.
Aug. 12-21. Illinois State Fair, Springfield, Ill. Guernseys will be judged on Aug. 17 by Dave Younger.
Aug. 13-19. Ozark Empire Fair, Springfield, Mo. Guernseys will be judged on Aug. 17 by William Hitz.
Aug. 13-20. Skowhegan State Fair, Skowhegan, Maine. Guernseys will be judged on Aug. 17 by Kenneth Morrow.
Aug. 14-21. All-Iowa Fair, Cedar Rapids, Iowa. Guernseys will be judged on Aug. 15 by Arthur R. Porter.
Aug. 15-21. Mississippi Valley Fair, Davenport, Iowa. Guernseys will be judged on Aug. 19 by Arthur R. Porter.
Aug. 17. Connecticut Guernsey Show, Durham, Conn. Guernseys will be judged by George Trimberger.
Aug. 17-20. Plymouth Fair, Plymouth, N. H. Guernseys will be judged on Aug. 18.
Aug. 17-21. Northeastern Wisconsin Fair, De Pere, Wis.
Aug. 19-28. San Joaquin County Fair, Stockton, Calif. Guernseys will be judged on Aug. 19, 23 and 24.
Aug. 20-28. Missouri State Fair, Sedalia, Mo. Guernseys will be judged on Aug. 25 by E. E. Ormiston.
Aug. 20-28. Wisconsin State Fair, West Allis, Wis. Guernseys will be judged on Aug. 22 by Robert Lage.
Aug. 21-27. Red River Valley Fair, Fargo, N. Dak. Guernseys will be judged on Aug. 24 by L. V. Wilson.
Aug. 22-27. State Fair of West Virginia, Lewisburg, W. Va. Guernseys will be judged on Aug. 24 by George Hyatt, Jr.
Aug. 22-28. Sioux Empire Fair, Sioux Falls, S. Dak.
Aug. 23-27. Montgomery County Fair, Gaithersburg, Md. Guernseys will be judged on Aug. 25 by Dave Younger.
Aug. 23-27. Western Idaho State Fair, Boise, Idaho. Guernseys will be judged on Aug. 25 by D. L. Fourt.
Aug. 23-28. Colorado State Fair, Pueblo, Colo. Guernseys will be judged on Aug. 25 by E. K. McKellar.
Aug. 23-28. Upper Peninsula State Fair, Escanaba, Mich.
Aug. 24-Sept. 5. Pacific National Exhibition, Vancouver, B. C., Canada. Guernseys will be judged on Aug. 26 by Andrew M. Telfer.
Aug. 26. New Jersey G. B. A. Guernsey Show, Trenton, N. J.
Aug. 26-Sept. 2. Ohio State Fair, Columbus, Ohio. Guernseys will be judged on Aug. 30-31 by J. T. Christian.
Aug. 26-Sept. 10. Canadian National Exhibition, Toronto, Ont., Canada. Guernseys will be judged on Sept. 1-2 by Mike Seath.
Aug. 27-Sept. 5. Iowa State Fair, Des Moines, Iowa. Guernseys will be judged on Sept. 1 by William McKerrow.
Aug. 27-Sept. 5. Minnesota State Fair, St. Paul, Minn. Guernseys will be judged on Aug. 30 by E. E. Ormiston.
Aug. 28-Sept. 2. North Central Kansas Free Fair, Belleville, Kan. Guernseys will be judged on Aug. 30 by Richard King.
Aug. 28-Sept. 5. Du Quoin State Fair, Du Quoin, Ill. Guernseys will be judged on Aug. 30 by Fred Formann.
Aug. 30. Pennsylvania Guernsey Show, Lancaster, Pa. Guernseys will be judged by Dave Younger.
Aug. 31-Sept. 3. Wyoming State Fair, Douglas, Wyo. Guernseys will be judged on Sept. 1 by Everett Keyes.
Aug. 31-Sept. 9. Indiana State Fair, Indianapolis, Ind. Guernseys will be judged on Sept. 7 by Olaf Kjome. The 4-H division will be judged on Sept. 2 by George Taylor.
Aug. 31-Sept. 10. Maryland State Fair, Timonium, Md. Guernseys will be judged on Sept. 7 by Lawrence Colebank.
Sept. 1-5. Allegheny County Fair and Industrial Exposition, Library, Pa. Guernseys will be judged on Sept. 2 by Kenneth Berry.
Sept. 1-11. California State Fair and Exposition, Sacramento, Calif. Guernseys will be judged on Sept. 7 by C. S. Rhode.
Sept. 2-5. Hopkinton Fair, Contoocook, N. H. Guernseys will be judged on Sept. 2.
Sept. 2-5. Lancaster Fair, Lancaster, N. H. Guernseys will be judged on Sept. 2.
Sept. 2-6. Central Wisconsin State Fair, Marshfield, Wis. Guernseys will be judged on Sept. 3 by Eugene Nelson.
Sept. 2-11. Michigan State Fair, Detroit, Mich. Guernseys will be judged on Sept. 7 by James T. Christian.
Sept. 2-11. l'Exposition Provinciale de Quebec, Quebec City, Quebec, Canada.
Sept. 3-9. Nebraska State Fair, Lincoln, Nebr. Guernseys will be judged on Sept. 7 by H. A. Herman.
Sept. 3-10. New York State Fair, Syracuse, N. Y. Guernseys will be judged on Sept. 5-6 by Hilton Boynton.
Sept. 3-10. Oregon State Fair, Salem, Ore. Guernseys will be judged on Sept. 5 by Harold Ewalt.
Sept. 4-10. Topsfield Fair, Topsfield, Mass. Guernseys will be judged on Sept. 7 by Robert E. Johnson.
Sept. 5-10. Cambria County Fair, Ebensburg, Pa. Guernseys will be judged on Sept. 6.
Sept. 5-10. Rutland Fair, Rutland, Vt. Guernseys will be judged on Sept. 6 by Clarence H. Parsons.
Sept. 5-10. South Dakota State Fair, Huron, S. Dak. Guernseys will be judged on Sept. 7 by H. H. Kildee.
Sept. 9-17. Four States Fair, Inc., Texarkana, Ark. Guernseys will be judged on Sept. 13.
Sept. 9-17. Kentucky State Fair, Louisville, Ky.
Sept. 10-16. Arkansas-Oklahoma Livestock Exposition, Fort Smith, Ark.
Sept. 10-17. Brockton Fair, Brockton, Mass.
Sept. 10-18. Kansas Free Fair, Topeka, Kan. Guernseys will be judged on Sept. 14 by Joe P. Eves.
Sept. 11-17. Saginaw Fair, Saginaw, Mich. Guernseys will be judged on Sept. 13.
Sept. 11-18. Barrington Fair, Great Barrington, Mass. Dairy Show open to owners and breeders from Berkshire Co., Mass., only.
Sept. 12-17. Tennessee Valley Agricultural and Industrial Fair, Knoxville, Tenn. Guernseys will be judged on Sept. 13 by Hilton Boynton.
Sept. 13-17. Eastern Idaho State Fair, Blackfoot, Idaho. Guernseys will be judged on Sept. 15 by H. P. Ewalt.
Sept. 13-17. York Inter-State Fair, York, Pa. Guernseys will be judged on Sept. 13.
Sept. 16-25. Utah State Fair, Salt Lake City, Utah.
Sept. 16-Oct. 2. Los Angeles County Fair, Pomona, Calif. Guernseys will be judged on Sept. 21 by Harvey Swartz.
Sept. 17-22. Kansas State Fair, Hutchinson, Kan. Guernseys will be judged on Sept. 20 by Arthur R. Porter.
Sept. 17-25. Eastern States Exposition, West Springfield, Mass. Guernseys will be judged on Sept. 19 by H. H. Kildee.
Sept. 17-25. Western Washington Fair, Puyallup, Wash. Guernseys will be judged on Sept. 20 by Frank Meyer.
Sept. 18-24. Rochester Fair, Rochester, N. H.
Sept. 18-25. Oklahoma Free State Fair, Muskogee, Okla. Guernseys will be judged on Sept. 21.
Sept. 19-24. Tennessee State Fair, Nashville, Tenn.
Sept. 19-24. Chattanooga-Hamilton County Interstate Fair, Chattanooga, Tenn. Guernseys will be judged on Sept. 20-21.
Sept. 19-24. Tri-State Fair, Amarillo, Texas. Guernseys will be judged on Sept. 22 by M. B. Nichols.
Sept. 19-24. North Alabama State Fair, Florence, Ala. Guernseys will be judged on Sept. 21.
Sept. 19-24. Great Allentown Fair, Allentown, Pa. Guernseys will be judged on Sept. 21.
Sept. 21-25. Central Washington Fair, Yakima, Wash. Guernseys will be judged on Sept. 22 by Frank T. Meyer.
Sept. 23-Oct. 1. Atlantic Rural Exposition, Richmond, Va. Guernseys will be judged on Sept. 24 (junior division) and Sept. 27 (open classes).
Sept. 23-Oct. 1. Mid-South Fair, Memphis, Tenn. Guernseys will be judged on Sept. 29 by Ralph Coarsey. Junior judging Sept. 26-27 by Hilton Boynton.
Sept. 23-Oct. 2. Ak-Sar-Ben 4-H Livestock Show, Omaha, Nebr.
Sept. 24-Oct. 1. Oklahoma State Fair and Exposition, Oklahoma City, Okla. Guernseys will be judged on Sept. 26 by Harry Herman.
Sept. 24-Oct. 2. New Mexico State Fair, Albuquerque, N. Mex. Guernseys will be judged on Sept. 28 by D. L. Fourt.
Sept. 25-Oct. 2. New Jersey State Fair, Trenton, N. J. Guernseys will be judged on Sept. 28.
Sept. 26-Oct. 1. Panhandle South Plains Fair, Lubbock, Tex.
Sept. 26-Oct. 1. Bloomsburg Fair, Bloomsburg, Pa. Guernseys will be judged on Sept. 28 by George Snyder.
Sept. 26-Oct. 2. Kern County Fair, Bakersfield, Calif. Guernseys will be judged on Sept. 29-30 by George Emde.
Sept. 28-Oct. 1. Anne Arundel County Fair, Annapolis, Md. Guernseys will be judged on Sept. 29.
Sept. 28-Oct. 8. Southeastern Fair, Atlanta, Ga. Guernseys will be judged on Oct. 3 by George Taylor.

(*Please turn to page 684*)

Home of . . .
High Test and Production

VISIT → **FLYING HORSE FARM**
South Hamilton, Mass.

SOME OF OUR WINNINGS AT THE ANNUAL SPRING SHOW OF ESSEX COUNTY GUERNSEY BREEDERS' ASSOCIATION HELD AT TOPSFIELD, MASS., MAY 21, 1955

SENIOR AND GRAND CHAMPION BULL

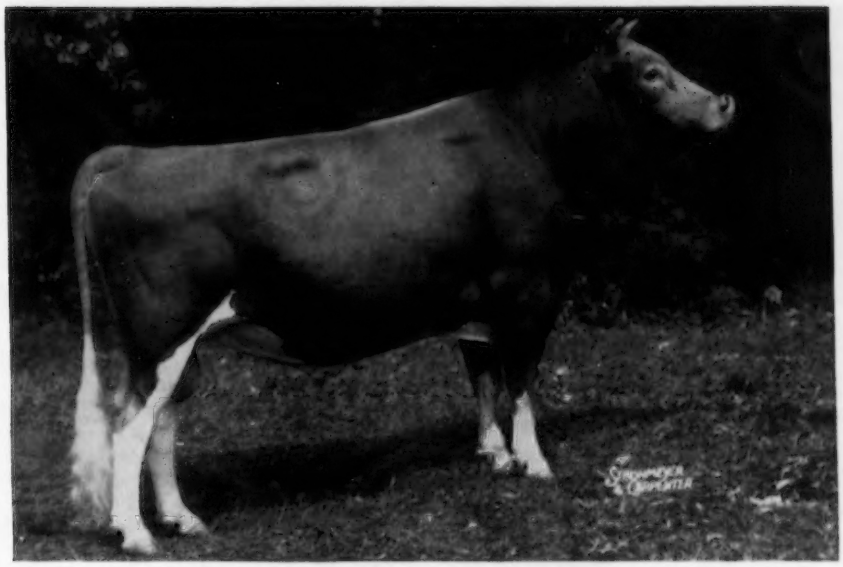

FLYING HORSE MELODY MASTER
1954 ALL-AMERICAN AGED BULL

1st Aged, Sr. & Gr. Champion, Topsfield, 1955. Sire of 1st Sr. Heifer Calf, 2nd Jr. Yearling, 1st Junior Get of Sire, Topsfield, 1955.

FLYING HORSE GENERAL'S JULIA	**— 1ST SENIOR YEARLING, JUNIOR CHAMPION**
FLYING HORSE GENERAL'S ROYAL	**— 1ST 2-YEAR-OLD**
FLYING HORSE HARMONY COLUMBINE	**— 1ST SENIOR HEIFER CALF**
FLYING HORSE GENERAL'S ROSELLA	**— 2ND SENIOR HEIFER CALF**
FLYING HORSE HARMONY'S ELENA	**— 2ND JUNIOR YEARLING HEIFER**
FLYING HORSE GENERAL ROSEMARY	**— 2ND SENIOR YEARLING HEIFER**
FLYING HORSE MELODY MASTER	**— 1ST JUNIOR GET OF SIRE**
FLYING HORSE COLONEL'S PROMISE	**— 2ND JUNIOR GET OF SIRE**

FOR SALE — A CHOICE SON OF MELODY MASTER, BORN FEBRUARY 6, 1955, OUT OF FLYING HORSE COLONEL'S BELINDA, 13117—702—Sr3C, 16015—794—6yrsC, 7385—336—9yrs in 110 days, she out of Flying Horse Butterfat Belle, VG '48 '49, 17708—739—7yrs, 3 AR daughters, all over 700 lbs. fat. Belle is a double granddaughter of Hilltop Butterfat, AR.

SEND FOR PEDIGREE AND PRICE

VISITORS ALWAYS WELCOME

FLYING HORSE FARM
South Hamilton, Massachusetts

T. B. Accredited — Mass. Abortion Free No. 60

Please address correspondence to . . . COREY C. GAREY, Manager — GRAHAM FOSTER, Herdsman

Dr. Morrison To Retire

DR. FRANK B. MORRISON, author of "Feeds and Feeding," often called "The Farmers' Bible," retired on June 30 from his post at the State College of Agriculture, Cornell University. Dr. Morrison, who first started work on the popular reference book in 1909, will devote his retirement to completing its 22nd revison, which is scheduled to appear in the summer of 1956.

For the past 25 years, Professor Morrison has been an international authority on livestock nutrition. As head of Cornell's Department of Animal Husbandry, the department grew from one of the smallest to one of the largest in the world. Since his retirement as department head in 1945, Dr. Morrison has been writing and guiding graduate students. Many of his former students have become leaders in animal husbandry and related fields.

Honorary Doctors of Science degrees were presented to him by the University of Vermont in 1947 and by his Alma Mater, Wisconsin, in 1950.

Dr. Morrison and his wife have set up a graduate fellowship at Cornell for foreign students. Another award by the American Society of Animal Production has been endowed by them for a scientist conducting research in livestock production.

When To Cut Crops

RECENT findings at Cornell University show that crops cut early and immediately fertilized, produce more feed and milk. The following recommendations are made for cutting various crops for hay or silage:

Alfalfa, first cutting—at early blossoming stage except if lodging threatens, then earlier.

Alfalfa, later cuttings—half bloom stage.

Clovers, red, Ladino—first blossom stage.

Grass-clover mixtures — at heading stage of grass—for more growth of later crop.

Sudan and millet—at heading stage.

Soybeans—at pod stage to one-half mature seed while bottom leaves are still green.

Oats, wheat, rye—heading to milk stage.

Timothy and other grasses—at heading stage.

Corn (for silage)—well-matured, full dent, or early glazed stage.

Farm Manager Available January 1.

Farm - reared and college - trained. Thoroughly experienced in growing crops and care of dairy cattle. 15 years at present place. Prefer Northeast. References available.

Box 165
Guernsey Breeders' Journal
Peterborough, N. H.

Ferdinand The Bull

PERHAPS you saw a Guernsey bull do tricks recently on one of Arthur Godfrey's television shows. There's really quite a story that goes with this performance, both preceding and following.

Most everyone, we guess, has heard about Ferdinand the Bull, given worldwide popularity, of course, by Walt Disney Productions. However, the original real-life Ferdinand was a Jersey bull, owned, trained and shown by Mr. and Mrs. Hermon G. Mosley of North Miami, Fla., better known as Jane and Tex to the thousands who have watched their professional act.

Now it so happened that two years ago the Mosleys decided they should start hunting for a new Ferdinand, as the original was 19 years old. So, showing their good judgment, they purchased a purebred Guernsey bull from William T. Didlake of Mattaponi, Virginia. Old Ferdinand passed away a year later, and Ferdinand, Jr., has been capably carrying on since. A real trooper, Ferdinand, Jr., is quick to learn, has beautiful coloring and conformation, and his owners say they "have never known a sweeter-natured animal." Ferdinand, Jr., is registered as Mosley's Ferdinand, Jr., 519080.

Welcome aboard, Ferdinand, Jr., it's nice to have an actor in the Guernsey family.

Ferdinand, Jr.
(Mosley's Ferdinand, Jr.)

New Jersey Judging School . . .

(Continued from page 655)

descendant of the "Lule Belle" family, the largest cow family at Hominy Hill, with 21 descendants in the herd.

The last class of the morning, that of senior yearlings, presented an interesting class for the boys and girls to work on. A daughter of Hominy Hill Coronation Prince, Hominy Hill Princess Lorraine, of the "Lule Belle" family, took first place. "Prince" is the sire of the National record two-year-old, Hominy Hill Prince's Harp, that made 16739 lbs. of milk and 1017 lbs. of fat as a two-year-old. This fat record surpasses the record of any two-year-old in any breed.

After a refreshing lunch, the group relaxed on the lawn, where they were welcomed by A. H. Forsythe, President of the New Jersey Guernsey Breeders Association. Other guests introduced included Owen D. Kiser, head of Vocational Agriculture in New Jersey; Gordon Hall, a long time trustee of the New Jersey G. B. A., and A. M. MacKay, fieldman of The American Guernsey Cattle Club.

Mr. Dreibelbis then had Hominy Hill Twilight brought out into the ring to show how breeding carried on through a family. Twilight's dam, Hominy Hill Moonlight, was classified Excellent seven times—the only cow in the Guernsey breed to be classified Excellent that many times. Mr. Dreibelbis then led out Twilight's daughter, a young two-year-old heifer, carrying the same qualities of her dam and granddam, along with a little more size and ruggedness.

Quite a bit of time was spent on the two-year-olds, with the judge explaining the important points to look for in a milking animal. Hominy Hill Champion Dee took top honors in this class on the basis of her dairy type and udder.

The sixth class of the day was made up of a group of three-year-olds, and two members of the Rutgers judging class were brought out to place them and to give their reasons. Hominy Hill Prince's Sunny made top place in this class. Sunny's three nearest dams had over 1000 lbs. of fat and she has a 305C—3x record of 14363—740—Jr2 that placed her fourth in milk and second in fat among the class leaders.

The four-year-old class was then judged and this time the girls were given a chance to give their placings and reasons. They did very well as some of them were quite inexperienced in judging cattle. Hominy Hill Susan was the first place cow, and she had made over 15000 lbs. of milk and 794 lbs. of fat as a two-year-old.

The last class of the day, and the most difficult, was the five-year-old class. Mr. Dreibelbis made up this class to see just how the boys and girls would do on a group that was not quite so uniform as the others, as he wanted to see just how much they had learned during the day. It truly was a difficult class, brought up much discussion and showed that the boys and girls were actually thinking for themselves.

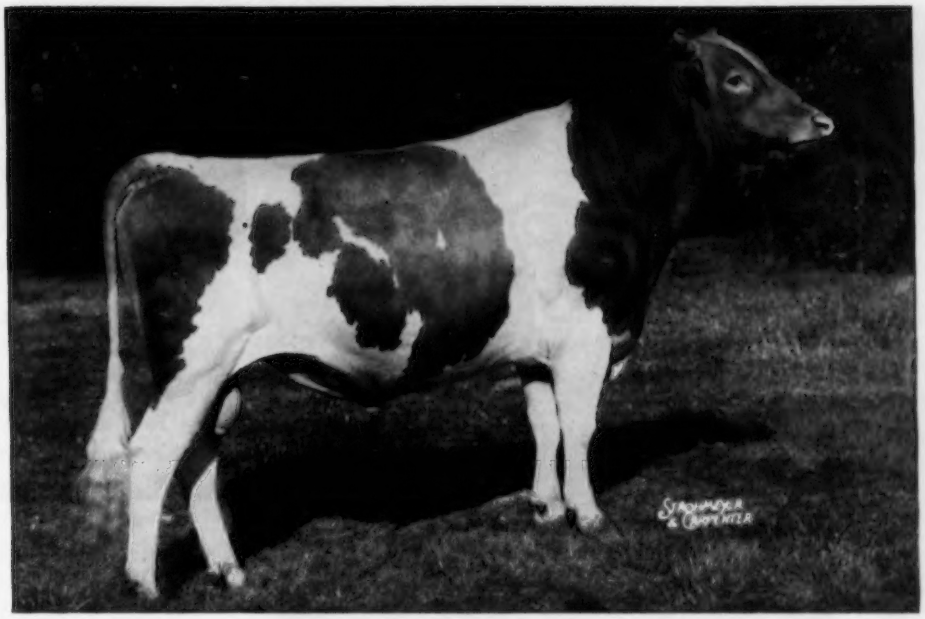

Welcome In Clara's Oberland

OBERLAND and all his lovely lassies are now safely housed in their new quarters. The "Big Move" has been completed.

We are going to miss all our many friends we made in Tennessee, but we are hoping they will all pay us a visit here in our new home.

The Welcome Mat Is Out For Both Our New and Our Old Friends

HENSLEE FARMS

Route 2, Box 454

ARLINGTON HEIGHTS, ILLINOIS

Phone: Clearbrook 3-7347

EDWARD B. HENSLEE
Owner

FLOYD KRAUTER
Manager

Eskdale Farms

We Believe We Have The Kind Of Cows That Are Worthy To Be Dams Of Herd Bulls

BONNIE LEE LIVIA OF ELM ECHO
12797—589—Jr2C, 16256—720—Sr3C
14516—638—Sr4C, 14242—609—6yrsC
Excellent '51. 1 AR daughter
ESKDALE MAXIM NOAH'S BARBRA (VG '53)
14011—651—Jr2C, 14861—692—Jr3C

Bonnie's Son — In Service

Eskdale Baron's Kimberly

Born March 16, 1951

Sire: **RIEGELDALE CONQUEROR'S BARON**
A double grandson of Riegeldale Melba's Emory (MELBA).

A maternal brother, Eskdale Sterling's Cupid, is in service in the herd of W. M. Clowney, Winnsboro, S. C.

An Eskdale Bull Buy . . . We have for sale a serviceable age bull out of Eskdale Noah's Patricia. Patricia classified Very Good '54, and just finished with 15600—832—Sr4—365C (pending). She has two other records well over 700 lbs. fat (see picture below). Patricia is due again September 14, to Eskdale Baron's Kimberly (see above). If she has another bull — he will be for sale.

A Pair Of NOAH Daughters

ESKDALE NOAH'S ILA (VG '54)
14375—697—Sr2
16206—786—Sr3C
13868—632—5yrs in 293 days

ESKDALE NOAH'S PATRICIA (VG '54)
13749—744—Jr2C, 15091—794—Sr3
Dam of **ESKDALE MACK'S PATTEN**, born May 18, 1954. **Ready for service.** A son of Eskdale Ideal's Mack, he by McDonald Farms Ideal.

Send for price and pedigree on ESKDALE MACK'S PATTEN.

If this bull is sold, possibly we can fill your needs with another bull of similar breeding.

T. B. ACCREDITED — BANG'S CERTIFIED

Gaden C. Corpening
Manager

Mr. and Mrs. John R. Kimberly
Owners

Wayne Bryson
Herdsman

TRYON, NORTH CAROLINA

American Dairy Science Meeting

By R. D. Stewart

Over 1,300 people attended the 50th annual meeting of the American Dairy Science Association held at Michigan State College, East Lansing, June 20-23. Thomas Cowden, Dean of Agriculture at Michigan State College, in his address to the group, suggested that all Land Grant Colleges ask themselves the question, "Are we giving our students basic fundamentals that will help answer tomorrow's questions?" More than 60 million dollars has been put into the postwar building program at the Michigan State College campus, which is composed of 1,000 acres. This is the 100th anniversary of the College, and this year they are being host to 61 national and regional meetings and celebrations.

The staff at Michigan State College is young, including Dean Cowden; Pat Ralston, new Head of the Dairy Department, and Dr. D. B. Varner, vice-president. Dr. Varner gave an inspiring address to the Dairy Science group. He discussed parity as a concept that has been thoroughly meshed in the agricultural scene. His concept of parity is equality. Dr. Varner outlined that Michigan State College has two goals as fundamental ways to help farm families: First, to help reduce the cost of production and, second, to improve marketing. In closing his inspirational address, he stated that we are the problem, the hope, and the solution.

Dr. Lane A. Moore, President of the Dairy Science group, stated that it is the duty of scientists and people in research work to iron out the difficulties caused by new research findings. In looking to the future, he mentioned that the high temperature short-time pasteurization method looks encouraging for dry whole milk, concentrated milk, etc.

One of the feature events of the Dairy Science meeting was the program of awards. The Milk Industry Foundation Dairy Science Teaching Award for Manufacturing, given for the first time, was awarded to Dr. Fred Hertzer, Head of the Dairy Department at Mississippi State College. The De Laval Extension Dairyman Award was given to Floyd Arnold, Head of Dairy Extension at Iowa State College. The American Feed Manufacturers Association Award was won by two young scientists at Iowa State College, Norman Jacobson and Robert Allen. The American Dairy Science Association Honorary Membership Award was bestowed upon W. A. Wentworth, of the Borden Company, New York City. The Borden Award for Dairy Manufacturing was given to Frank B. Kosikowski, of Cornell University, and the recipient for the Borden Dairy Production Award was C. W. Duncan, of Michigan State College.

New officers elected were: President, Ira A. Gould, Ohio State University; Vice-president, C. F. Huffman, Michigan State College; new Directors, I. W. Rupel, Texas A. and M. College, and E. L. Fouts, University of Florida.

Entertainment before the program of awards included the mechanical cow story and demonstration by Professor James G. Hays. The Lansing Orpheus Club, a male chorus, gave many fine selections. Of special interest to the group were three beautiful piano selections played by Miss Trout, daughter of Malcolm J. Trout, Professor in Dairy Manufacturing at Michigan State College and former President of The American Dairy Science Association.

R. D. Stewart and C. W. Greenie, of The American Guernsey Cattle Club, attended the meetings. Also present were Floyd Greenburg, Golden Guernsey representative in Michigan, and Huber Denlinger, Golden Guernsey fieldman from the Ohio State Association.

Provide Salt For Pastured Livestock

Livestock that have been turned out on summer pasture need salt more than at most other times of the year, according to a report from the American Veterinary Medical Association.

Stock on lush, rapidly growing pasture will lose a greater proportion of salt for body use than they do at other times of the year. Feeding loose salt free choice is recommended. It should be protected from wind and rain.

"KANT-KOM-OFF" COW BLANKETS

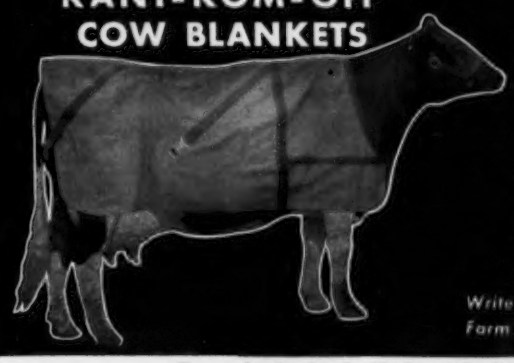

EXCLUSIVE FEATURES
- PATENTED KANT-KOM-OFF BUCKLE
- HIGH GRADE DUCK CONTAINING NO FILLER TO WASH OUT
- FULLY ADJUSTABLE LEG STRAPS
- DOUBLE REINFORCED AT ALL POINTS OF STRAIN
- TRIPLE THICKNESS AT NECK
- IMMEDIATE DELIVERY

Write for your free Laacke Farm Supply Catalog today!

R. LAACKE CO.
1033 W. WALNUT STREET • MILWAUKEE 5, WISCONSIN

Daisy Cattle Markers

Solid brass tags and brass-plated chain.
No. 21—FOR NECK. Adjustable. Tags numbered both sides. $13.25 per dozen.
No. 17—FOR HORNS. Adjustable. $9.20 per dozen.
No. 38—DOUBLE PLATE NECK CHAIN. Upper portion strap, lower portion chain. $14.50 per dozen.
Write for catalog. Sample mailed for $1.00.
GOLDEN ARROW FARMS
Dept. 7 Box 7 Huntington, Indiana

Use your hand like this. No mixing, no sprayer needed to fight flies this way. Apply "Marlate" dry, just as it comes from the bag, every 2 or 3 weeks.

Simple, Easy, Quick! Use Du Pont Marlate (R)

It's new, it's better. Saves time and work. Du Pont "Marlate" 50 methoxychlor kills horn flies that follow cattle during the day. Sprinkle a tablespoonful along neck and back and rub in gently, against the hair. One treatment lasts 2 to 3 weeks, and a 4-pound bag does for 20 to 30 cows all season. To kill flies in the barn and on the premises, mix "Marlate" 50 with water and spray. Advertisement.

8 COWS

90 YEARS

35540 POUNDS OF FAT*

52 out of 69 LACTATIONS on 2x

ALL LIVING AT OSBORNE HILL FARMS

FOUR WE HAVE BRED

OSBORNE HILL ETTA (E)

13076—603—Jr3—365C
16410—778—Jr4—365C
*17412—801—8yrs—305C—2x
MILK CLASS LEADER

Her Daughter

Her Dam

RATCLIFFE MANOR EMILY (VG)

(pictured at 11 yrs.)
8503—439—G—2x
12527—617—6yrs—365C
10549—490—9yrs—866 T. M.
12717—599—11yrs—365—2x
(pending)

RATCLIFFE MANOR GARNET (D)

(pictured at 9 yrs.)
9853—543—8r4—305C—2x
11007—587—9yrs—305C—2x

Paternal Sisters To Emily

RATCLIFFE MANOR SAPPHIRE

(pictured at 11 yrs.)
8510—445—G—2x
12439—606—10yrs—305—2x

THESE FOUR MATRONS HAVE BEEN OR WILL BE BRED TO BLAKEFORD CORONEL

A CALF AND A GOOD RECORD EACH YEAR IS SOUND

* WE KEEP DAILY MILK WEIGHTS AND MONTHLY FAT TESTS ON ALL COWS ALL THE TIME. THAT IS WHY **OTHERS** HAVE SELECTED 13 HERD SIRES FROM THESE EIGHT COWS.

WE INVITE YOUR INQUIRY FOR MALES OR FEMALES FROM THESE FAMILIES

"A PROGRAM ASSURING REPEATABLE PERFORMANCE"

OSBORNE HILL FARM

WEST CHESTER, PENNSYLVANIA

2 miles South of West Chester on South New St. Road

J. W. McCOY, Owner — HENRY T. CHILD, Manager

New State Champions

ALABAMA

4-4 HIR 365C2x — Maple Grove Cavalier's Girl, 12286 pounds milk, 563 pounds fat. Breeder, John Sloan, Brentwood, Tenn. Owner, St. Bernard College, Saint Bernard.

CALIFORNIA

6-3 HIR 365C2x — Dorella Soldier's Zelda, 11903 pounds milk, 747 pounds fat. Breeder and owner, Howard G. Farnsworth, Planada.

4-7 HIR 305C2x — Matapa Honey Lucinda, 12366 pounds milk, 627 pounds fat. Breeder, John F. Equi, Penngrove. Owner, R. Gambonini, Petaluma.

COLORADO

4-2 HIR 305C2x — Brookside's Lucky Penny, 10888 pounds milk, 522 pounds fat. Breeder and owner, Mr. & Mrs. Wilbert W. Roark, Boulder.

FLORIDA

4-5 305C 3x — Dinsmore Actor Iowanite, 12833 pounds milk, 629 pounds fat. Breeder, William R. Kent & Associates, Horn Lake, Miss. Owner, Dinsmore Dairy Company, Dinsmore.

INDIANA

4-5 HIR 365C2x — Maurana Rosie's Wanda, 13280 pounds milk, 751 pounds fat. Breeder, Dr. & Mrs. Maurice L. Weldy, Goshen. Owner, Maurice L. Weldy, Goshen.

IOWA

4-1 HIR 305C2x — Rosebud Farm P. Beth, 10632 pounds milk, 580 pounds fat. Breeder and owner, Alvin W. Hitz & Son, Polk City.

MAINE

2-10 HIR 305C2x — Greenlaw Farm Vane, 9121 pounds milk, 474 pounds fat. Breeder and owner, Vera Greenlaw, Belfast.

MARYLAND

3-9 HIR 365C2x — Langhurst Lady Ellen, 17004 pounds milk, 743 pounds fat. Breeder and owner, H. M. & J. M. Cecil. Sudlersville.

MICHIGAN

8-11 HIR 365C2x — Judie's Lassie, 15821 pounds milk, 859 pounds fat. Breeder, Est. Vern Lambert, Marion. Owner, Leo Lambert, New Buffalo.

MISSOURI

2-11 365 3x — Seco Forward's Faith, 14812 pounds milk, 694 pounds fat. Breeder and owner, Seco Company, Incorporated, Arcadia.

4-5 HIR 306C2x — Pre-Eminent Muse, 10308 pounds milk, 480 pounds fat. Breeder and owner, J. C. Penney, Gallatin.

NEBRASKA

2-3 HIR 298C2x — Jo-Be Dude's Grace, 8504 pounds milk, 453 pounds fat. Breeder and owner, Joe P. Muller, Omaha.

NEW YORK

3-1 HIR 300C2x — Pond Acre Farm's Polly, 13030 pounds milk, 699 pounds fat. Breeder and owner, Helen S. Hyland, Craryville.

NORTH DAKOTA

8-3 HIR 305C2x — Barnes Chief's Sally, 13522 pounds milk, 591 pounds fat. Breeder, L. C. Barnes, Fargo. Owner, Allen D. Meyer, West Fargo.

OHIO

3-7 HIR 365C2x — Maple Leaf's Colonel Como, 13321 pounds milk, 672 pounds fat. Breeder, Kenneth G. Nixon, Mansfield. Owner, Wave Tedrow, Delta.

OREGON

3-11 HIR 346C2x — Wilsona C. Janie, 10334 pounds milk, 591 pounds fat. Breeder and owner, Hans Leuthold, Tillamook.

7-3 HIR 305C2x — Influence's Oral, 10299 pounds milk, 661 pounds fat. Breeder, J. Spencer George, Tillamook. Owner, Cyril A. & Loretta Jacobs, Bay City.

TEXAS

2-7 365 3x — Mulhocaway Queen Nipa, 12662 pounds milk, 682 pounds fat. Breeder, L. B. Wescott, Clinton, N. J. Owner, J. T. Lively & Son, Dallas.

2-5 HIR 258C2x — Klondike Ray Lena, 7477 pounds milk, 345 pounds fat. Breeder, Thurmond Chatham, Elkin, N. C. Owner, Greenwood Farms, San Antonio.

VERMONT

3-8 305C 2x — Howland Master's Acacia, 12366 pounds milk, 659 pounds fat. Breeder and owner, Weston Howland, Brattleboro.

VIRGINIA

3-7 HIR 305C2x — Bonneville Daisey Girl, 13126 pounds milk, 574 pounds fat. Breeder and owner, W. B. Knott, Dinwiddie.

Applicants for Membership

THE following breeders have applied for membership in The American Guernsey Cattle Club:

KENTUCKY: Edward L. Arterburn, Park City, recommended by W. Marvin McCullough.

SOUTH CAROLINA: James L. Switzer, Union, recommended by W. W. Alman, and Paul K. Switzer, Union, recommended by W. W. Alman.

Guernsey Sales

6TH BLUE RIDGE G.B.A. SALE
Roanoke, Va., June 6

33 Head—$9,270—av. $280.91

Top: Franchester Hornet's Repeat ($500)
Born: June 30, 1953
S.: Franchester K. F. Hornet
D.: Franchester Bright Repeat
11149—478—Jr2—344C—3x

Consignor: Charles B. Bolton, Lyndhurst, Ohio.

Purchaser: J. Scott Patrish, Jr., Richmond, Va.

PATTERSON BROTHERS DISPERSAL
Titusville, Pa., May 5

45 Head—$6,195—av. $137.67

Top: Michael Janice of Cherrydale ($310)
Born: Nov. 10, 1949
S.: Bomer's Michael Lee
D.: Valiant Boy's Jane Ann

Purchaser: Valentine Stawovy, Smithton, Pa.

LOUIS MERRYMAN'S 93RD SALE
Timonium, Md., April 20

54 Head—$9,250—av. $171.30

Top: Cedar Springs Country Betty ($425)
Born: Jan. 8, 1949
S.: Churn Creek's Countryman
D.: Cedar Springs Hardwick's Mabel
9768—440—6yrs—HIR—305C—2x

Consignor: Lloyd N. & Geneva D. Richardson, Bel Air, Md.

Purchaser: Melvin H. Wessel, Lisbon, Md.

LOCHMEAD FARMS DISPERSAL
Palmyra, Mo., February 25

67 Head—$11,322.50—av. $168.99

Top: Lochmead Patty ($680)
Born: Jan. 4, 1950
S.: Charlescote Panzo
D.: Lochmead Rose

Consignor: D. H. Sosey and Kenneth Moore, Palmyra, Mo.

Purchaser: R. D. Pennewell, Palmyra, Mo.

CARROLLTON, GA., HEIFER SALE
Carrollton, Ga., May 27

46 Head—$8,400—av. $182.61

Top: Quail Roost Lady Edna ($405)
Born: April 19, 1951
S.: Quail Roost Master Max
D.: Quail Roost Ray Eva
15451—750—6yrs—365—3x

Consignor: George Watts Hill, Rougemont, N. C.

Purchaser: Robert Griffin Harris, Carrollton, Ga.

SOUTH CAROLINA 2ND ANNUAL HEIFER SALE
Columbia, S. C., May 3

38 Head—$7,840—av. $206.32

Top: Edisto Farms G. Pyrola ($340)
Born: January 27, 1953
S.: Fairlawn Hornet's General
D.: Nejasco Noble's Pat
10192—522—Sr2—305C—3x

Consignor: Edisto Farms, Denmark, S. C.

Purchaser: L. S. Campbell, Johns Island, S.C.

8 COWS

90 YEARS

35540 POUNDS OF FAT*

52 out of 69 LACTATIONS on 2x

ALL LIVING AT OSBORNE HILL FARMS

FOUR WE SELECTED

VALLEYSIDE BELL'S CHELL (VG)

10050—466—Jr2—HIR—2x
10997—531—Sr3—HIR—3x
12729—556—6yrs—305C—2x
*16728—760—7yrs—365C—2x
MILK CLASS LEADER
DUE TO ETTA'S SON

PHAROS BORDER KING'S FROSTY (VG)

8564—416—Jr2C—676 T. M.
16161—807—Sr3—365C
14714—736—6yrs—365
10535—503—7yrs—305C—2x
DUE TO ETTA'S SON

BLAKEFORD LADY WENDA (VG)

10693—542—Jr2—365
13067—651—Sr3—365C
14930—733—Sr4—365C
14181—722—6yrs—365C
DUE TO ETTA'S SON

GREAT ELM HIS ELLA (VG)

12772—607—Sr2—365C
13091—666—Sr3—365C
DUE TO BLAKEFORD CORONEL. A FULL BROTHER OR SISTER TO OSBORNE HILL C. ELLEA. $1,700.

A CALF AND A GOOD RECORD EACH YEAR IS SOUND

* WE KEEP DAILY MILK WEIGHTS AND MONTHLY FAT TESTS ON ALL COWS ALL THE TIME. THAT IS WHY **OTHERS** HAVE SELECTED 13 HERD SIRES FROM THESE EIGHT COWS.

WE INVITE YOUR INQUIRY FOR MALES OR FEMALES FROM THESE FAMILIES

"A PROGRAM ASSURING REPEATABLE PERFORMANCE"

OSBORNE HILL FARM

WEST CHESTER, PENNSYLVANIA

2 miles South of West Chester on South New St. Road

J. W. McCOY, Owner — HENRY T. CHILD, Manager

Chat . . .

The Eighth Annual CONVENTION of the NATIONAL ASSOCIATION OF ARTIFICIAL BREEDERS will be held in Seattle, Wash., and vicinity on August 14 to 17. The New Washington Hotel will be convention headquarters.

A "Sire Health" panel discussion is scheduled for Monday afternoon and will be followed by a new movie on "Making Sire Health Tests." Tuesday morning will be devoted to business matters and an address "The Dairy Situation" by Russ Walz, Consolidated Dairy Products Company, Seattle. "How Shall We Evaluate Sires in Artificial Insemination" will be the panel discussion for the afternoon. "Frozen Semen" will be the topic for a panel discussion on Wednesday morning. L. A. Zahradka, Oconomowoc, Wis., will discuss "Selling the Program" and Dr. R. E. Erb, Washington State College, Pullman, will discuss "Factors Affecting Conception Rate in Cattle."

Chat . . .

WESTERN LIVESTOCK, the magazine of Ranch Management for the past 40 years, has recently been purchased by the NELSON R. CROW PUBLICATIONS, INC. For the past 24 years the magazine has been capably managed by Don C. Biggs and his son, Frasier C. Biggs. Frasier will remain with the new organization. Nelson R. Crow will be the publisher, Forrest Bassford, editor, Robert Reasoner, general manager, and Jim Norland, managing editor.

An extensive building program is under way at CEDAR BROOK FARMS, Bellville, Ohio, owned by J. C. GORMAN (Gorman-Rupp, Inc., Mansfield, Ohio) and managed by Virgil Crunkilton. This includes two above-ground self-feeding silos, one of which is 20 by 92 feet and the other 30 by 92 feet; two loose-housing loafing sheds, and a self-feeding hay barn. New bull pens and a milking parlor will soon also be under construction. The new buildings are of pole type construction and are sided and roofed with aluminum sheeting.

The Inter-County Dairy Cattle Association of Waukesha, Wis., announces the addition to their field staff of James C. Gordon, Cary, Illinois. Mr. Gordon was herdsman for Curtiss Candy Company Farms from the time of their foundation until their recent dispersal. Inter-County specializes in service to buyers of purebred and high grade dairy cattle in Wisconsin.

Sanders Celebrate Golden Wedding Anniversary

MR. AND MRS. WILLIAM H. SANDERS, Bedford Hills, N. Y., celebrated their 50th wedding anniversary on Sunday, June 5. Mr. Sanders was superintendent of the Henry W. Howe, Beaver Ridge Farm, for 33 years. Among the many outstanding animals bred by Mr. Sanders was Coronation Queen of Beaver Ridge, a cow that Louis Merryman has talked about and featured many times as one of the good cows of the breed. For the past 30 years Mr. Sanders has been secretary of the Bedford Farmers' Club.

The open house for the Sanders was arranged by their children and grandchildren. Over 100 relatives and friends attended the celebration.

Mr. and Mrs. Wm. R. Sanders

Entries for the 6th Annual Pennsylvania Guernsey Show, to be held on August 30 at Lancaster, are still being accepted.

Send Your Entry In Today

Deadline for entries to be received in this office is July 25.

Pennsylvania Guernsey Breeders' Association
601 Payne-Shoemaker Bldg., P. O. Box 491
Harrisburg, Pa.

Sizzling Hot!

That's what it is as we write this adv. We don't claim our Outstanding Guernsey Stationery to be "sizzling hot" but it is good and breeders all over America say so by reordering time and again.

Write us today for specimens and prices.

TRANSCRIPT PRINTING COMPANY
Printers of The JOURNAL
Peterborough, New Hampshire

NEW CHEVROLET *Task-Force* TRUCKS

From America's No. 1 truck builder—the most modern trucks money can buy! With features available in no other make—advance-designed to save money on every farm hauling job!

CHEVROLET With their axle-to-axle engineering advances, these new Task-Force trucks do your work in record time with record economy. With new bodies, higher capacities, new frames, plus the biggest choice of power in Chevrolet truck history—you get the *most* for your new truck investment today . . . and *more* at trade-in time tomorrow! See the new Task-Force line at your Chevrolet dealer's. . . . Chevrolet Division of General Motors, Detroit 2, Michigan.

New Styling in Trucks

Offering two distinctively different design treatments! New Task-Force cabs feature panoramic windshield and High-Level ventilation.

New 18,000-lb. GVW Capacity

Get this hefty maximum GVW in new 2-ton models. All models have more durable standard-width frames, plus new suspension front and rear.

New Overdrive or Hydra-Matic

New Overdrive is optional on ½-ton models at extra cost. Truck Hydra-Matic is available on ½-, ¾- and 1-ton models, optional at extra cost.

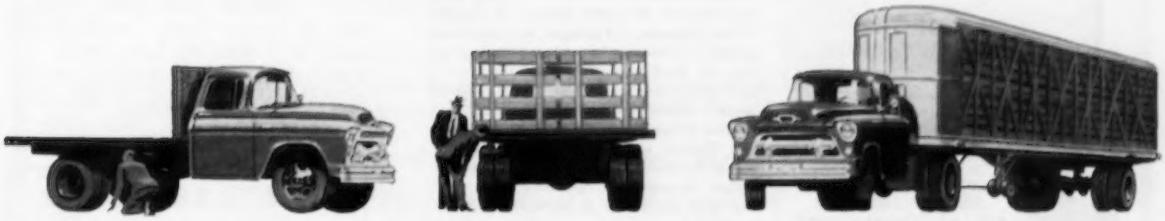

Six New "High-Voltage" Engines

The most modern engines in the industry! All six feature a new 12-volt electrical system for faster, surer starts; increased generator capacity.

New Power Brakes, Tubeless Tires

Driving safety is increased with Power Brakes! Standard on 2-ton models, optional at extra cost in all others. Tubeless tires standard on ½-ton models!

New Handling Ease with Power Steering

Power Steering cuts turning effort up to 80 per cent . . . helps keep you "on course" even on rough back roads. Available as an extra-cost option.

INDIANA State Fair

thru AUG 31 SEPT 9

Dairy Premiums

Open Class:	$20,495.00
4-H Class:	2,995.50

Entry Closing Date

Open Class—Aug. 10
4-H Class—Aug. 15

For Information:
KENNETH F. BLACKWELL
Secretary-Manager—State Fair
Indianapolis 5, Ind.

Board President
WALTER H. WIMMER
Rockville

Comm. of Agriculture
Lt. Gov. HAROLD W. HANDLEY

HAL L. ROYCE
Cattle Department Director

WILLIAM H. OSTERMEIER, Midland, Ohio, recently received a shipment of 20 heifer calves purchased from Tarbell Farms, Smithville Flats, New York.

Wychmere Farms Guernseys, owned by HELEN R. C. MOTLEY and managed by CLIFFORD W. SMITH, dehorned the herd the latter part of March.

Today's Most Effective
PIPELINE MILKER CLEANING

LET A KLENZADE MAN *Help You*

Circulation Pressure
Mechanical Vacuum Flush
Vacuum Air Brush
Circulation Vacuum

On-the-Job Service by Trained Klenzade Technicians

KLENZADE

Job-Fitted
PIPELINE CLEANERS

Save time and materials . . . and be sure of bacteria-free lines . . . by using the Klenzade Alternate System of Pipeline Milker Cleaning. Klenzade has perfected complete cleaning procedures for every type of pipeline milker installation . . . field-tested and approved from coast-to-coast. Alternate use of Klenzade PL-1 Alkaline Cleaner and Klenzade PL-3 Organic Acid Cleaner with a "job-fitted" cleaning routine followed by a Klenzade X-4 Liquid Sodium Hypochlorite sanitizing rinse will keep your equipment in top-notch sanitary condition.

"KLENZADE QUALITY PROGRAM FOR MILK PRODUCERS"

KLENZADE PRODUCTS, INC.
BELOIT, WISCONSIN

Calendar . . .

(*Continued from page 674*)

Oct. 1-7. Heart O'Texas Fair, Waco, Texas. Guernseys will be judged on Oct. 6.
Oct. 1-7. Tulsa State Fair and Livestock Exposition, Tulsa, Okla. Guernseys will be judged on Oct. 4.
Oct. 1-8. National Dairy Cattle Congress, Waterloo, Iowa. Guernseys will be judged on Oct. 4-5 by Mike Seath.
Oct. 1-9. The Great Danbury State Fair, Danbury, Conn.
Oct. 3-8. Alabama State Fair, Birmingham, Ala. Guernseys will be judged on Oct. 6 by Earl Johnson. Junior judging Oct. 3 by B. J. Burch.
Oct. 3-8. Arkansas Livestock Show, Little Rock, Ark. Guernseys will be judged on Oct. 4.
Oct. 4-8. Mississippi-Alabama Fair and Dairy Show, Tupelo, Miss.
Oct. 7-23. Pan-American Livestock Exposition, State Fair of Texas, Dallas, Texas. Guernseys will be judged on Oct. 13 by William Hitz.
Oct. 8-10. Hale County Fair, Plainview, Tex.
Oct. 8-15. International Dairy Show, Chicago, Ill. Guernseys will be judged on Oct. 11-12 by Delbert H. Kingston. Junior judging Oct. 10.
Oct. 10-15. Chattahoochee Valley Exposition, Columbus, Ga.
Oct. 10-15. Mississippi A. & I. State Fair, Jackson, Miss. Guernseys will be judged on Oct. 11-12 by C. L. Rougeau.
Oct. 10-15. Piedmont Interstate Fair, Spartanburg, S. C.
Oct. 11-15. Winston-Salem Fair, Winston-Salem, N. C.
Oct. 15-22. Pacific International Livestock Exposition, North Portland, Ore. Guernseys will be judged on Oct. 19 by L.V. Wilson.
Oct. 15-22. American Royal Livestock Show, Kansas City, Mo.
Oct. 17-22. Georgia State Fair, Macon, Ga.
Oct. 17-22. Pensacola Inter-State Fair, Pensacola, Fla. Guernseys will be judged by C. W. Reaves.
Oct. 17-22. South Carolina State Fair, Columbia, S. C. Guernseys will be judged on Oct. 18 by George E. Taylor.
Oct. 18-22. North Carolina State Fair, Raleigh, N. C. Guernseys will be judged on Oct. 20 by Hilton Boynton.
Oct. 22-30. State Fair of Louisiana, Shreveport, La. Guernseys will be judged on Oct. 26.
Oct. 28-Nov. 6. Grand National Livestock Exposition, San Francisco, Calif.
Nov. 4-13. Arizona State Fair, Phoenix, Ariz. Guernseys will be judged on Nov. 6 by C. L. Norton.
Nov. 11-19. Royal Agricultural Winter Fair, Toronto, Ont., Canada. Guernseys will be judged on Nov. 14-15 by George M. Newlin.
Jan. 9-13, 1956. Pennsylvania Farm Show, Harrisburg, Pa. Guernseys will be judged on Jan. 9.
Jan. 27-Feb. 5, 1956. Southwestern Exposition and Fat Stock Show, Fort Worth, Texas. Guernseys will be judged on Feb. 2.
Jan. 31-Feb. 11, 1956. Florida State Fair, Tampa, Fla.
Feb. 28-Mar. 3, 1956. Pinellas County Fair and Horse Show, Largo, Fla. Guernseys will be judged on Mar. 1 by H. H. Kildee.
Apr. 7-13, 1956. Panhandle-Plains Dairy Show, Plainview, Texas. Guernseys will be judged on Apr. 13.

Chat . . .

HUDSON BROTHERS, owners of Meadow Lane Farm, Berrien Center, Mich., report the sale of a new herd sire to CHARLES VANDERHEYDEN, and his partner, BEN WALKER, Lawn View Farm, Stockton, Illinois. The new sire is Meadow Lane Noble Janus, a son of Curtiss Candy Noble Curtiss and out of Meadow Lane Janice, VG, with a class leader record of 13154 lbs. of milk and 664 lbs. of fat, Sr4—HIR—365—2x.

STROHMEYER & CARPENTER, Inc.
Photographers of Animals
White Plains - Box 788 - New York

PIONEER Builds All-American Foundations

Mr. K. C. Sly, Manager of McDonald Farms, says: "Our All-American Winners demonstrate the importance of getting calves off to the right start and properly growing them for the show ring."

All-American Junior Yearling Bull 1954

McDONALD FARMS ODESSA'S TITAN
Breeder: McDonald Farms, Cortland, N. Y.
Exhibitor: McDonald Farms, Cortland, N. Y., and Great Elm Farms, Inc., Dover, N. H.

All-American 2-Year-Old Bull 1954

McDONALD FARMS PRE RIVAL
Breeder and Exhibitor: McDonald Farms, Cortland, N. Y.

All-American Heifer Calf 1954

McDONALD FARMS JOLLY TOKEN
Breeder and Exhibitor: McDonald Farms, Cortland, N. Y.

1954 All-American Junior Get of Sire
(Which includes the 1954 All-American Senior Yearling Bull and Junior Yearling Heifer)

JUNIOR GET OF McDONALD FARMS S. LEADER
Exhibitor: McDonald Farms, Cortland, N. Y.

1954 All-American Get of Sire

GET OF McDONALD FARMS PREDICTION
Exhibitor: McDonald Farms, Cortland, N. Y.

1954 All-American Best 3 Females

McDONALD FARMS LE RHEA,
McDONALD FARMS LE OLGA,
McDONALD FARMS D. MONOGIRL
Exhibitor: McDonald Farms, Cortland, N. Y.

All of the All-Americans pictured on this page received PIONEER CALF STARTER as calves and were grown on PIONEER DRY AND FRESHENING.

Good Cows — Good Management and Pioneer Feeds Make Great Partners!

HALES & HUNTER CO. — 141 W. Jackson Blvd., Chicago 4, Illinois

Mills at: CHICAGO, ILL. • MARSHALL, MO. • WILMINGTON, DEL. LEXINGTON, KY. • CARTERSVILLE, GA.

PIONEER® DAIRY FEEDS

A NICE START!

for the

ESSEX COUNTY GUERNSEY BREEDERS' ASSOCIATION SALE
WEDNESDAY, SEPTEMBER 28, 1955, at the Fairgrounds
TOPSFIELD, MASS.

First Selection Trip—

"Buzz" Warburton's good letter paved the way as the folks we called on had been thinking about consignments. We were pleased with the choices given us.

CHARLESCOTE—A choice of a three-year-old daughter of Charlescote St. Nick, out of a Langwater Peterson daughter, due August 21, with 608 as a two-year-old, a big, clean-cut young cow with a well-balanced, strongly attached udder, or a bred heifer by Flying Horse Actor's Melody, out of a Langwater Peter dam with 614 lbs., due in November. We want to see how she develops.

FAIRLAWN—Three were offered for consideration. An open heifer by Fairlawn H. Eastern King out of Fairlawn Actor's Crown Gem, 13190—672—Jr2C, out of Pine Manor Crown Jewel. A Fairlawn Actress' Hornet bred heifer out of Majestic's Coronation Flirt, and an open heifer by Fairlawn Peerless Actor out of Fairlawn Hornet's Karena, VG '53, 13449—599—Jr2C, 14116—620—Sr3—305C—3x.

FORGES—Tom Prentice offered the choice of two bred heifers, both by Garnet's Darius, one out of Forges Red Echo, 10583—579—FF, 12196—628—6yrsC, the other out of Ladderlook Lady Nereid 3d, 17107—869—C. Both heifers are sharp and tops from the heifer lot. Also selected was a real nice cow, Forges Pilgrim Bell, 8849—434—Jr2—305—2x, due September 28.

SHAD BLOW—Two bred heifers that are three-quarter sisters, due early in October. They are by Northern Conrad's Imperial, out of dams with over 700 lbs.

HIGHFIELD—A choice of two: one, Highfield Prince's Belinda, a big, clean-cut, powerful cow with 12763—520—Jr3—2x, by Gardenville Prince Herald and out of Bethany Wistar's Bess; the other, Highfield S. Cheryl, with 8503—372—Jr2—304C—2x, by Langwater Salute out of Highfield Financier's Celesta.

BEAVER BROOK—A Hominy Hill Galahad bred heifer out of Brown's Beaver Brook Debutante. She is due in September. The Galahad daughters in milk are a nice lot, and milking in the 40's.

HOWLAND—Considered are one of three McDonald Farms Jerry daughters—one out of Howland Master's Mary, 13519—741—Jr3C, 13751—783—5yrsC, Howland Noble Jareth, 11525—623—Sr2C, 13496—750—Sr4C, 15070—834—6yrs, and Howland Noble Gravity, 7557—417—Sr3—HIR—690, 14453—726—8yrs. Any one of the three will really do.

CHEDCO—Selected one of these two: A bred heifer by Chedco Advance out of Clearbranch Cynthia Carole (VG '50), 15472—829—7yrsC, or Chedco King's Lady, 12228—609—Jr2, due August 31 and by Chedco Coronation King. Either one will please us greatly.

MAINSTONE—A very nice 4-year-old, due right at sale time. She has real possibilities. She has 13664—591—Sr2—HIR—365, 14980—657—Jr4—HIR—365 (pending) is by Argilla Patient Lad and out of Ketchen's Educator's Glory. A bred heifer by Mainstone Brilliant Noble out of Fair Royal Brilliance, 10864—504—Jr3C, 12019—552—6yrs—HIR—365C.

SHELDEGREN—A heifer due in September from Harry's show string. She is by Sheldegren Hector out of Sheldegren Tilda, a Class Leader with 13722—*812—Jr3—HIR—365. Class Leaders top and bottom.

NORTH FARM—Northern Conrad's Diana, 10363—545—Jr2—2x, due in August, a daughter of Riegeldale Emory's Conrad. A big, nice, young cow. Also, a possibility—a bred heifer by Conrad out of Aldrich Farm Vanity, with 14284—701—5yrs.

LUSHACRES—A smooth, powerful, bred heifer due in September, by LushAcres Warrior out of a daughter of Northern F. Hermes with 11184—563—Jr2.

KADOCKADEE—A bred heifer by Kadockadee Noble Banner out of a dam with over 500 lbs. She is one like the heifer that sold so well in 1952.

CRANEY VIEW—A big, clean-cut, bred heifer, due in October by Chedco Robinhood, out of Roughwood Minuet, 9864—480—4yrs—305—2x—DHIA.

Watch for further notes. Early in July we select in Essex County and in other sections.

CONSIGNMENTS ARE WELCOMED — WRITE OR CALL

Sale Committee Members—

Corey C. Garey, Chairman, Flying Horse Farm, South Hamilton, Mass.
Rex O. LeParmentier, Wethersfield Farm, Danvers, Mass.
Robert Murray, Alfalfa Farm, Topsfield, Mass.
Thomas Prentice, Forges Farm, Plymouth, Mass.
Andrew Warner, Fairlawn Farms, Millis, Mass.
Arthur Barnard, Kitchener Farm, Billerica, Mass.
Harry Koch, Sheldegren Farm, Greenfield, Mass.
A. J. Young, Great Elm Farm, Inc., Dover, N. H.

Sale Managed by

SEATH AND SHULTZ SALES SERVICE

PETERBOROUGH, N. H.

Mike Seath
Far Hills, N. J.
Ph. Millington 7-0756

E. M. (Mort) Granger, Jr.
Auctioneer

Earl Shultz
Peterborough, N. H.
Ph. 124 and 113

VETERINARY PRODUCTS DIRECT to YOU

All the latest effective treatments employed by leading veterinarians and herdsmen. *Discounts available on quantity shipments.*

Write for our Dairy Bulletin and Veterinary Catalog.

ANCHOR SERUM CO.
of INDIANA INC.
INDIANAPOLIS 6, INDIANA

E. M. Granger, Jr.
Auctioneer
Thompsonville, Conn.

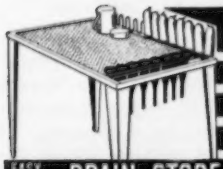

Holds Up To Four Milking Machines
16 Teat Cup Slots
Safe, Roomy Top
16 Shell Holders

EASY WAY TO DRAIN, STORE, ASSEMBLE, DRY MILKING MACHINE PARTS

Here's the perfect, permanent unit on which to spread milking machine parts and other utensils—the DAIR-TENDER. Rust-resistant of heavy galvanized steel. 25 in. wide, 40 in. long, 32 in. high, wt. 31 lbs. Postpaid, if cash with order. **Order by mail now.**

$19.75 east of the Rocky Mts.

STANDARD EQUIPMENT INC. Dept. 27 Bel Air, Md.
Mfgs. of a Complete Line of Dairy Barn Equipt.

$5.25 TATTOO MARKER

EXTRA LETTERS OR FIGURES – 25¢ EA.

Complete with set of figures 1 to 10, bottle of ink and full instructions, all for $5.25, postpaid.

CATTLE BLANKETS

Made from quality materials, expertly tailored, all sizes. Prompt service. Write for circular and prices.

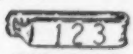

EAR TAGS

Several kinds to select from. Write for prices.

NECK CHAINS

1. Bright silvery finish chain.
2. Solid brass number plates.
3. Key ring fasteners
4. Priced reasonable.

FREE CATALOG

Illustrating neck chains, ear tags, marking devices, syringes, veterinary instruments, brushes, combs, clippers, horn and hoof tools, remedies and hundreds of items for the stock raiser. —Write for it.

BREEDERS SUPPLY CO. COUNCIL BLUFFS IOWA

Chat . . .

DUDLEY P. ROGERS, Danvers, Mass., a trustee of the Massachusetts Society for Promoting Agriculture, one of the oldest agricultural societies in the United States, was cited recently by the Extension subcommittee on 4-H Club work at Washington, D. C. The citation was awarded in the United States Department of Agriculture Auditorium and was followed at noon by a testimonial luncheon. He was one of eight persons from the nation recognized by the Federal Extension Service, "Who for over a period of years have made a distinct contribution to the development of the 4-H Club program in the United States."

For over a quarter century, Mr. Rogers has taken a great interest in 4-H Club work and has aided in its development on a nation-wide scale. He has been instrumental in the development of an extensive 4-H program at the Eastern States Exposition and other major fairs, and has made substantial contributions to the National 4-H Club Foundation, and has served as a member of the National Committee on Boys' and Girls' Club Work.

MR. AND MRS. GEORGE SHELLENBERGER, of Walker's Cloverland Dairy, Alexandria, La., recently spent a week in the East attending sales and visiting with their many friends. The Shellenbergers have been in Louisiana about a year now, and already George is beginning to act like a "true" Southerner.

JOHN GREEN of GREEN BROTHERS DAIRY, Bastrop, La., recently purchased 46 head of registered Guernseys in Wisconsin. The production from these cattle is planned on being used as GOLDEN GUERNSEY for future distribution in the Bastrop area. John's brother Ed makes up the other half of Green Brothers, and both of these men are very much interested in Guernsey cattle.

THE NORTHEAST MINNESOTA GUERNSEY PARISH SHOW was held at Barnum on June 3 with Russell Wirt as judge. Harold S. Olson and Sons, Barnum, had the senior and grand champion cow in an 11-year-old, Maxim LaNoce Gold Lass. Neil Heitke, Mora, had the junior champion female with his heifer calf. The junior champion bull was Alfanna Chieftain, owned and exhibited by Maurice Grogan, Mora. There were eight outstanding cows in the aged cow class.

NYLON NECK TAGS!

Here's the newest tag on the market! Tough, white nylon material. Will not crack or become brittle... even in coldest weather. Large, black, engraved figures easy-to-read at a distance. FULLY GUARANTEED. Priced only 60¢ ea. in lots of 100 or more; 65¢ ea. incl. Key rings, 15¢ ea.

SEND FOR WESTON'S COMPLETE CATALOG, FREE!

WESTON Manufacturing & Supply Co.
1933 Speer Blvd., Denver, Colorado

WANTED — Young married man with small family to milk and care for Registered Guernseys. Cows are milked 3 times a day by DeLaval machines. Must be good machine operator, and should have some experience feeding test cows. Top wages and excellent living conditions. Located near Philadelphia. State qualifications, experience, and wages expected. References required. **Box 171 — Guernsey Breeders' Journal, Peterborough, N. H.**

SOLVE YOUR PROBLEMS *and make life easier with* **Badger**

FARM-ENGINEERED

BARN CLEANERS SILO UNLOADERS & BARN EQUIPMENT

Write for complete literature and nearest distributor.

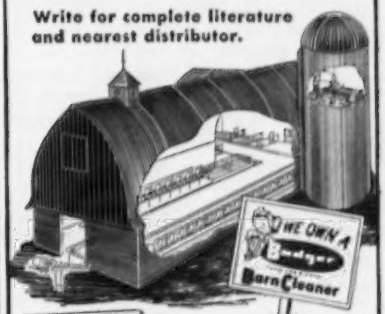

Installation and Service Specialists in All Dairy Sections of U.S.A. and Canada.

Please send the following literature
Barn Cleaners ☐ Silo Unloaders ☐
Barn Equipment ☐

Name
Address
City State

BADGER-NORTHLAND INC.
BOX 31, DEPT. B KAUKAUNA, WIS.

Fayette County, Pa., Tour

By Wade White

The Fayette County, Pa., G. B. A. took their annual tour on March 31. In spite of a beautiful day for traveling, and the opportunity of seeing some of the best Guernsey cattle in Western Pennsylvania, only 15 members visited Windy Hill Farms, Titusville, owned by Mr. and Mrs. James D. Berry, Jr., and Creekedge Farms, Grove City, owned by Mr. and Mrs. Leroy Campbell.

Meeting at Windy Hill Farms in the morning, the group was shown the farming operation and the herd. After lunch, they traveled to Creekedge Farm, where Leroy Campbell showed his herd and farm operation. Of particular interest at Roy's were the two cow families from which practically everything in his herd has descended. This summer Mr. Campbell will have four generations of the one family living on the farm at one time. The group also paid particular attention to a trench silo that Mr. Campbell has used for several years, and out of which he has taken some fine grass silage.

Litchfield County, Connecticut, Annual Meeting

By Joseph Pendergast

The annual meeting of the Litchfield County G. B. A. was held in the Grange Hall, Litchfield, Connecticut, on May 25. Considering the fact that the meeting came at a busy time of the year, over 30 breeders from the area attended. A dinner was served by members of the Grange, after which a business meeting was held.

In the absence of President Leonard Halliwell, Harold Vaill, Vice-president, presided. Walter Johnson gave the report of the secretary-treasurer.

While the association has not been too active during the past year, members present felt that the Club should carry out a few worth while projects which would be of interest and benefit to all Guernsey breeders living in Litchfield County. To accomplish this, the officers and directors plan to meet later in the summer to plan a program for the coming year.

Joseph Pendergast, field representative, was present and briefly outlined a few of the projects that the association could sponsor. He mentioned the group classification program, which will do much to create real interest in the area and could be one of the most constructive programs ever sponsored by the association.

Other speakers were Phil Bemis, State Golden Guernsey representative; Ed Cook, Associate County Agricultural Agent, Litchfield County, and Paul Heller, manager of the Connecticut Artificial Breeders' Cooperative, Inc. Mr. Bemis, who was leaving his position as of June 1, took the opportunity to thank everyone for their co-operation. He mentioned further that he hoped the State Association would continue to publish the State News. A resolution was passed by members and sent to the officers of the State Association recommending that if possible the Association continue to publish the news.

Officers elected for 1955 were James Hubbard, president; William Chilcoat, vice-president, and Walter Johnson, secretary-treasurer. Directors elected were Harold Vaill and Walter French.

After the close of the meeting the group adjourned to Carroll Peck's Farm, which is located just outside of Litchfield. Everyone had an opportunity to look over the herd, which is nearly 100 per cent artificially sired, and a type grading demonstration was conducted by Mr. Pendergast. This was followed by a discussion on sires in the Connecticut Artificial Breeding Unit by Paul Heller, manager.

Rapide Parish, La., Annual DHIA Banquet

By Ballard K. Bennett

The sixth annual banquet of the Central Louisiana DHIA was held near Alexandria the night of June 10. Presentation of merit certificates to owners of cows making records during the past year was made by President D. L. Evans, with the recognized cows being divided into the 400-lb. club and the 500-lb. club. Outstanding among the herds recognized was the Walker Cloverland Guernsey Farm that received 21 certificates. L. M. Thiels received four such certificates and had the honor of having the highest herd average in the association. E. W. Neasham, Extension Dairyman at Louisiana State University, presented Mr. Thiels with a nice trophy in recognition of his good work. In 1954, the Guernsey cow was featured by the breed representative. This year the Jersey breed was honored, and Paul Harber, a Jersey breeder from Jenks, Okla., was the principal speaker. He brought many thought-provoking ideas to the group.

Much credit for the success of this association is due Ben Simpson, hard-working county agent at Alexandria.

Carroll Peck, Litchfield, Conn., holding one of his favorite cows. Members of the Litchfield County G.B.A. in the background.

Lincoln Area, Nebr., Parish Show

By George W. Chambers

The Lincoln area, Nebr., Guernsey Breeders Association held its annual parish show on May 5 at the Seward Fairgrounds. C. W. Nibler, Extension Dairyman from the University of Nebraska, did an excellent job as the official judge. Senior and grand champion female was the aged cow, Easta Violet, exhibited by Paul Riggert, Odell. The junior champion female was the junior heifer calf exhibited by Harlan Cansemer and Sons of Lincoln. Arnold Bremer of Palmyra exhibited the grand champion bull. Blue ribbons were reasonably well distributed, with Leo Imig, Seward, taking five, Paul Riggert taking three, Leroy W. Ficke, Milford, taking five, and Arnold Bremer and Harlan Cansemer one each. Harold Grabouski, Beatrice, placed next to the top in several classes.

In the 4-H judging contest, Billy Imig, Seward, was first. Dennis Suhr, Seward, won the FFA contest; Mrs. Paul Riggert, Odell, won the women's contest, and Clinton Staley, Milford, was the winner of the men's contest. The Skylur FFA team won the FFA team judging and Seward County won in the 4-H competition.

Southwestern Indiana Field Day

By M. L. Dawdy

Princeton Farms, owned by the Princeton Mining Company of Princeton, Ind., were hosts to the Southwestern Indiana District Field Day on April 21. E. T. Wallace, secretary of the Indiana G. B. A. acted as general chairman. Fourteen FFA Judging Teams, that had previously won their county contests, competed in the Judg-

ing Contest conducted by Sam Gregory, Purdue Extension Specialist, and M. L. Dawdy, The American Guernsey Cattle Club field representative. The contest was won by the Vanderburgh County team from Reitz High School in Evansville, coached by Stuart Guthrie. Members of the winning team were: James Harding, Mark Wheeler, Harold Kissel, and Dorwin Martin, alternate. Runner-up was the Gibson County team from Owensville High School, coached by Howard Lowry. The high individual was James Harding, followed by Darrel McElvary and Jerry Carmichael from Sanborn High School in Knox county, and Gerald Montgomery, member of the second place Owensville team.

A fitting and clipping demonstration was given by Henry Detweiler, Bristol. Dr. Dyar C. Wood, Greensburg, a director of the Indiana G. B. A., gave an interesting talk on herd health.

Dan Piper, Princeton Farms manager, did an excellent job of making arrangements at the farm for the event.

Willamette Valley Spring Show

By Elmer J. Meadows

The Annual Willamette Valley Spring Guernsey Show was held at the State Fairgrounds, Salem, Ore., June 11. Exhibitors from seven counties brought their best to the one-day show, and 70 head of nicely fitted animals were paraded before Harold Ewalt, Dairy Specialist, Oregon State College, Corvallis. Mr. Ewalt placed the cattle to the satisfaction of everyone, and his explanations were especially educational to the younger exhibitors.

In the open division, M. C. Fleming, Wandamere Farm, Troutdale, Ore., won three of the four championships. They included senior and grand champion on his aged cow, Franchester King's Patience, and on his three-year-old bull, Wandamere Bond's Defender, that was given Honorable mention All-American last year, and Wandamere Pan's Mayola, senior calf, named junior champion female. Delbert Erb, Daybreak Farm, Jefferson, owned the junior champion bull, a yearling, Daybreak Jerry. E. W. Boeckman, Sherwood, won the bull calf class.

In the female division, competition was close in all classes, with Buford Brown, Woodburn, topping the junior yearling heifer class with Brownies Farms Roseann. G. W. Bond and Son, Junction City, headed the senior yearling heifer class with Prairie Bloom Florie and the strong four-year-old cow class with Prairie Bloom Coronet. Mr. Fleming won the other female classes with Daybreak D. Rose, the three-year-old, Daybreak B. Flossetta, the two-year-old, and the calf class with Wandamere Defender's Flute.

In the groups, G. W. Bond and Son won the get of sire with animals sired by Wandamere Doug's Hercules. They also headed the group of three females bred and owned by exhibitor. L. W. Erb won the produce of dam class on the produce of Ivy Oak Della's Lady Delores.

This show was sponsored by the Marion-Polk County Guernsey Cattle Club, of which L. W. Erb, Jefferson, is president. Ted Hobart, agricultural representative of the Salem Ladd-Bush Branch of the U. S. National Bank of Portland, secretary of the club, made most of the arrangements. Others who helped included Orville Brown, Woodburn, Ben Newell, County Agent, Salem, and Chet Loe, agricultural representative of the Salem Branch of the First National Bank of Portland.

This year's junior division was the largest ever. The 4-H Club boys and girls showed a total of 40 head, also judged by Mr. Ewalt. Championship for females was awarded to Penn Acres Sparkles, owned by Larry Penrose, Tigard. "Sparkles" is a three-year-old that placed third in the open class. Julia Lester, Corvallis, won the senior calf class with Wraynbow's Pet Fancy, and the senior yearling class with Wraynbow's Pet Frill. The entry of Cecilia Crawford, Tigard, headed the junior calf class, while the entry of Darlene Ogren, Woodburn, won the junior yearling class.

In fitting and showmanship, Boyd Bishop, Tigard, was winner of the older group and was made champion. Darlene Ogren headed the younger group of exhibitors.

In the FFA division, only two boys exhibited. Delbert Erb, Jefferson, won grand championship on his cow, Daybreak D. Delores, and also won in fitting and showmanship. David Mulkey, Eugene, won the senior yearling heifer class with White Water Colonel's Della, a heifer he bought in this spring's Oregon Heifer Sale.

Williamette Valley Show Champions

Franchester King's Patience, senior and grand champion cow, and owner M. C. Fleming, Troutdale.

Wandamere Bond's Defender, senior and grand champion bull, and owner M. C. Fleming.

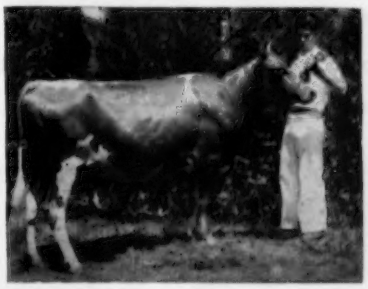

Daybreak D. Delores, FFA champion, and owner, Delbert Erb, Jefferson, champion in fitting and showmanship.

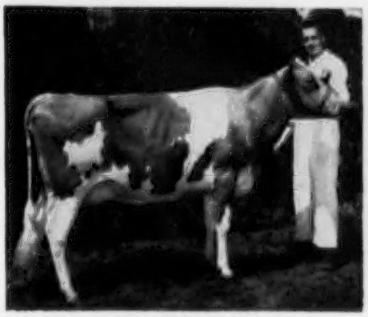

Penn Acres Sparkles, 4-H champion, and owner, Larry Penrose, Tigard.

Chat . . .

During the period from May 23 through June 4, there were 1,265 cows classified in 53 herds in the four states of M. L. Dawdy's territory. This is the largest number of animals ever classified during any one schedule since the classification program began. The over-all results were Excellent, 28; Very Good, 362; Desirable, 570; Acceptable, 262; Fair, 41, and Poor, 2.

Jim Roe, managing editor of Successful Farming, joined the Agricultural Department of the E. H. Brown Advertising Agency of Chicago on July 1. Mr. Roe has been on the editorial staff of Successful Farming for nine years and managing editor of that well-known farm publication since May, 1950.

HILLCREST FARMS — Over 200 Registered Guernseys — AUSTIN, TEXAS

High Type and Good Production In The Pedigrees of Our Herd Sires

Four Dams Average

14941 Lbs. Milk — 769 Lbs. Fat

CURTISS CANDY LUCKY WINNER, many outstanding daughters in our herd and doing exceptionally well.

Sire: **McDonald Farms Pre Lucky Boy,** a son of McDonald Farms Prediction, out of McDonald Farms Helma, 13518—659—5yrs—365.

Dam: **Green Meads Gay Winsome,** 12502—606—Sr3—365, 15767—718—5yrs—365C, sold for $2,400 in 1944. A daughter of Green Meads Levity King, out of Green Meads Lady Winsome, 13474—600—FF.

HOMINY HILL MUSIC MAKER, born October 31, 1953. His 3 nearest dams average 15392—855. Three-quarter brother to Hominy Hill Prince's Harp, 16739—*1017—Jr2—365C, National Record.

Sire: **Hominy Hill Coronation Prince, AR,** a son of Coronation King of Pine Manor, AR, out of Meadow-Gold Prudence, 18037—1017—6yrs—365C, Excellent '48.

Dam: **Flying Horse Master's Harp,** 15687—*917—Jr2—365C (former National Record), now 7th place, 14950—802—12yrs—365C—2x. Sold for $7,300 in 1944. 4 AR daughters.

WEY ACRES COLONEL'S MAJESTIC, many daughters in our herd and many of our best cows are bred to him.

Sire: **Flying Horse Colonel Levity,** a son of Chedco Colonel, AR, out of Alfalfa Farm Primrose, 17564—1083—Sr4—365C, Class Leader 3rd place.

Dam: **Riegeldale Emory's Melba,** 12488—671—Jr2—365C, 13735—746—Sr3—365, sold for $5,100 in 1945. Very Good '48 '49. She by Riegeldale Melba's Emory, out of Riegeldale Melba's Dairymaid, 12104—715—Sr4—365C, VG '48 '49.

WILGORLAN FARMS TALISMAN, an outstanding young sire from a great producing cow family.

Sire: **Gardenville Coronation King, AR,** one of the great sires of the breed today. Over 100 breeding sons. He from the Charlotte family.

Dam: **Wilgorlan's Truth,** 4 records all over 500 lbs. fat, including 14743—688—Jr4—365C, 14575—694—5yrs—365, Excellent '50, VG '47 '48 '49. She by Chinquapin Country Gentleman out of Landhome Buttercup's Secret, 4 records include, 15974—814—7yrs—365C.

OFFERING — Sons of the high production-bred bulls out of our best cows.

HILLCREST FARMS

P. O. Box 814 — AUSTIN, TEXAS

HARRY PETERSON
FRED A. BARGE, Jr. } Owners

LEWIS BEARD, Herdsman

OFFERING — Service to the Breed's Best Bulls

A TYPICAL EXAMPLE

serving at Carmel, Indiana, Stud after 2 years at Madison Stud. Each bull chosen for your use **only** after a critical inspection of his daughters proves that he transmits:

1. **High production**
2. **Desirable type**
3. **Ease of milking**
4. **Persistency of production**

Peerless' ABS Proof 3/18/53

30 dams, 79 rec. av:	9185 M.	4.68%	430 B. F.
30 daus., 58 rec. av:	10171 M.	5.13%	522 B. F.
Diff. (23-26-27)	+986 M.	+.45%	+92 B. F.
Am. Index, 30 prs.	11157 M.	5.58%	623 B. F.

(Every ABS Proof on 305 day—2x M. E. Basis.)

HOLCOMB'S PEERLESS VICTOR
Bred by Earl Holcomb, Tunnel, N. Y.
Proved by N. F. Stever & Sons, Johnson City, N. Y.
He has 10 HIR daughters, including 2 Class Leaders with 3 Class Leading Records.

Always searching for Proved Bulls that will improve our service.

ABS AMERICAN BREEDERS SERVICE

AMERICAN BREEDERS SERVICE

325 N. Wells St., Chicago 10, Ill.
Serving Breeders in 37 States

Studs at:
Carmel, Indiana
Madison, Wisconsin
Palo Alto, California

A Golden Opportunity —

VICEROY sells in the Nu-Maid Dispersal, July 25-26, Cincinnati, Ohio. Here's an opportunity to buy an outstanding sire proved in type and production.

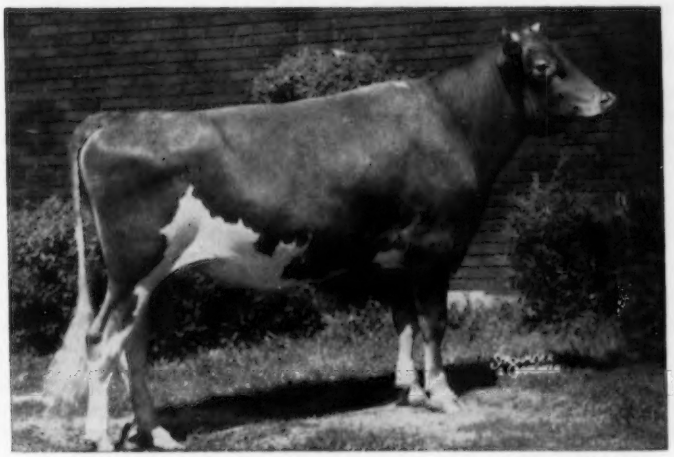

His first 6 daughters show an increase over their dams of 1402 lbs. milk, 128 lbs. fat.
Sire: **CORONATION KING OF PINE MANOR**
Dam: **HOMINY HILL VEREE**
14848—823—Sr2—365C
Very Good '48 '50

HOMINY HILL VICEROY, AR

Owned jointly with Nu-Maid Farms. His daughters have the ideal combination of size — type — production.

15 daughters classified — 6 Very Good, 7 Desirable, 2 Acceptable. Their 15 dams at comparative ages — 2 Very Good, 8 Desirable, 5 Acceptable.

Over 21 daughters are selling in the Nu-Maid Dispersal.

TYPICAL VICEROY DAUGHTERS

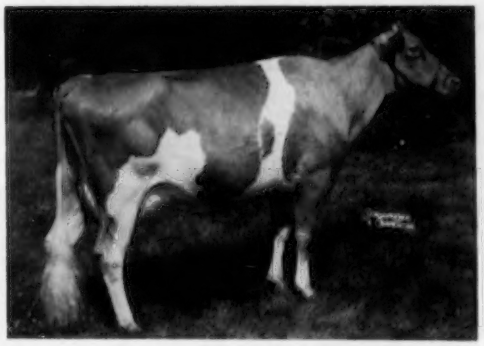

MARSHLAND V. CHERRIE
7895—407—Jr2—HIR—305C—2x
On retest, 5283—273—Jr3 in 139 days—2x
Very Good '54 '55
1st Calf, Ohio State Fair, 1952

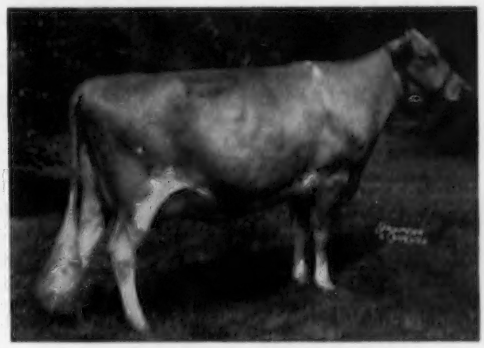

MARSHLAND V. ALICE
On test, 7351—342—Sr2—202 days—2x
Classified Very Good '55
3rd Senior Yearling, Ohio State Fair, 1953

A Viceroy son, **MARSHLAND AMBER KING,** was 2nd Jr. Yr., Ohio State Fair, 1953.

You are invited to visit our farm and look over Viceroy's 31 daughters. We are located 22 miles north of Cincinnati on Ohio Rt. 129, 1½ miles west of U. S. Rt. 25.

MARSHLAND

Clyde E. Marsh and Sons — **R. R. No. 1, Middletown, Ohio**

ALLAN MANOR

HOME OF 125 REGISTERED GUERNSEYS
Farm located 2 miles east of highway U. S. 301.
Herd milked 2x, with machines. AR testing.

TO NICARAGUA. We were greatly pleased to have Dr. Roberto Gonzalez, Managua, Nicaragua, accompanied by Mr. Ralph Coarsey, Trion, Ga., and Mr. Stack, Tampa, Fla., visit us and select **ALLAN MANOR FAYROYAL** to go to Nicaragua. This is the second time that Allan Manor Guernseys have gone to Nicaragua.

Fayroyal is a son of Quail Roost NoMax Royalty, AR, and Mt. Ararat Royal Favorite, E '50 '52, $1,750, 1953 Guernsey Sale, 10869—525—Sr4—305C—610.

ALLAN MANOR HERA FRANK goes to Mr. Wade Carrigan, an outstanding farmer-breeder from Mooresville, N. C. Hera Frank is sired by Quail Roost Hilda's Maxim and out of Avalon Brilliant Fanny, VG '54, 11959—482—Jr2—305C—914, 11997—509—Jr3—305C—915, that is sired by Langwater Brilliant, 73 AR daughters.

ALLAN MANOR HERA LAD goes to Halifax (N. C.) County for use in dairy and small herds in that county. He is also sired by Hilda's Maxim and out of Woodvale Leader's Lassie, $950, 1952 McDonald Sale, with 9603—477—Sr3—305C—610; on retest, 7624—389—Sr4—2x machine in 180 days. Should make over 600 lbs. fat. Leader's Lassie is sired by Coldspring's Noble's Leader, $7550, Woodvale, 1953, one of the great bulls in the South, now in service at Clear Springs, and out of McDonald Farms Pre Lass, $1,500, Klondike, 11995—607—Jr2C—1095, 2 AR daughters.

We think that these three bulls will sire good cattle for their new owners.

CONGRATULATIONS to Mr. W. B. Knott, Jr., Dinwiddie, Virginia, on the Class Leading record recently completed by **ALLAN MANOR ROYALTY'S JAN,** E '54, 14967—786—Sr4—HIR—365C—2x, 4th in milk production and 3rd in fat production. We are proud to have bred this good cow. We have 20 daughters of Royalty in our herd at the present time.

We have three bull calves at this time from cows that milk 50 pounds or better on 2 time machine milking. These are the kind of cows that pay the farmer-breeder's monthly bills. Breed from the kind of animals that will suit your own local conditions, not from the kind that great records are made under conditions that are foreign to your own conditions. Ask us for information on these outstanding calves.

ALLAN MANOR FARM — RFD 3 — ROCKY MOUNT, NORTH CAROLINA

N. M. LOWE, Manager — Phone 2-3669 **JIM FORBES, Herdsman** **A. C. MIMS, Owner**

Offering For Sale — This outstanding young bull out of Naughty Girl. His maternal brother is in service in our herd.

TURMAN'S L. C. MASTERPIECE — Born February 4, 1954

Maternal brother to Turman King's Naughty Boy,
18 daughters in our herd, more cows in calf to him.

Sire: **Turman's Levity Challenger,** 25 daughters in our herd, several on test.

His Sire's Dam

ALFACREST'S A. C. ROSALIE
7973—423—Jr2—365C—2x
16571—831—5yrs—365C
Sold for $1,200 in 1943

His Dam

NAUGHTY GIRL OF GREEN ACRES
12486—631—FF
15145—653—6yrs—365
15059—702—8yrs—365
Sold 1943 for $2,000

Masterpiece is priced right and we will be happy to send price and pedigree on request.

Farm located 15 miles south of Memphis on Highway 51

W. F. TURMAN & SON, Owners
RAY TURMAN, Manager
ED. LOONEY, Herdsman

TURMAN FARM — Horn Lake, Mississippi

FRESH COWS—CLOSE SPRINGERS

A Nice Group of Bred Heifers Due In August . . . Offered At The

MID-SUMMER SALE — FRIDAY, JULY 29, 1955 — 1:00 P. M.

FAIRGROUNDS — DURHAM, CONNECTICUT

44 HEAD — 20 Cows — 24 Bred Heifers (Calfhood Vaccinated)

CONSIGNORS: Deep Lake Farm, Maple Shade, Applewood, Silver Moon, Alderney-Brooklawn, Stepping Stones, Bridgmont Farm, Willow Brook, Lanandy, Fenn Hill, Tamarack Hill, Far Fields, Housatonic Farms, Inc., Falcon's Flight, Ideal, Attebroc, Louis Terner, Athlene Washburn, and Howard McCormick.

SOME OF THE HIGHLIGHTS:—Two daughters of **Coldspring's Romulus Valor** from Deep Lake. Both with over 400 lbs. on 2x milking, due right at sale time. A daughter of **McDonald Farms Leader's Prophet** with 8233—428—Jr2—305—2x. Fresh. Five real nice bred heifers, that Harold F. McCormick must sell, two by McDonald Farms Le Pretor. All due in August. Two heifers from Harold Strickland by **Pharos Holliking,** whose daughters are doing so well. Both heifers out of dams with over 400 lbs. From Far Fields, a heifer out of Far Fields Susie, former State Champion with 10886—508—Jr3—305C—2x.

A LOT OF OTHER NICE THINGS ARE OFFERED

WRITE FOR A CATALOG

SEATH AND SHULTZ SALES SERVICE

PETERBOROUGH, N. H.

Mike Seath
Far Hills, N. J.
Ph. Millington 7-0756

E. M. (Mort) Granger, Jr.
Auctioneer

Earl Shultz
Peterborough, N. H.
Ph. 124 and 113

PENN VILLA FARM COMPLETE DISPERSAL

AT THE FARM, GRANVILLE, OHIO — WEDNESDAY, AUGUST 17, 1955

70 HEAD . . . 26 Cows—17 Bred Heifers—23 Open Heifers—4 Bulls

Calfhood Vaccinated—Dehorned . . . Sale Starts At 12:30 P. M. Plan now to attend. The farm is located 1½ miles west of Granville on Route 16 and 25, 25 miles east of Columbus.

The Penn Villa farm has already been sold and the new owner will take possession by September 1, 1955, therefore it is necessary that we have the complete dispersal of all our Guernseys.

This is a real working herd backed by 28 years of constructive, planned breeding. The herd was started in 1926, and is strong in the best of proved **Foremost, Flying Horse, Riegeldale, Argilla, High Mowing** and **Forsgate** bloodlines.

The herd has continually been on AR test and in the past 21 years, 174 records have been completed including 3 Class Leaders and several State Champion records.

These Two Bulls Will Be Sold

KING OF HIGH MOWING
Born June 21, 1950
Sire: Gardenville Rose King ($50,000)
The Crown Jewel family
Dam: Foremost Quoquette
4 records average 15873 lbs. milk, 755 lbs. fat, 2 in 305 day classes, 17416—848—CC.
3 AR sons, 2 AR daughters, 1 with 819, the other with 763, both immature.

ACTOR OF FORSGATE
Born October 26, 1952
Sire: Fairlawn Actor's Jupiter
Dam: Haddon's M. Kate
10423—532—Jr2—305C—3x
Excellent '52 '55. Noted show cow, winning 1st at 9 good Southwestern Fairs, including Sr. and Gr. Ch., Colo., 1953.

Penn Villa bred animals have always done well for their owners. This complete dispersal offers you a real opportunity to add the benefits and the results of 28 years of constructive breeding experience to your herd.

Sale managed by the Ohio Guernsey Breeders' Association, Wooster, Ohio.

S. C. Sprunger, Auctioneer

H. R. Penney, Owner — **PENN VILLA FARM—Granville, Ohio** — J. O. Jobe, Manager

Vallemar Farms

LINCOLN, VERMONT

P.O. ADDRESS: R.F.D. #1, BRISTOL, VT.

JACK BALL, Manager — *LEE CASSIDY, Ass't Manager* — *MR. & MRS. VALTIN H. LUST, Owner*

Dr. Riddell and Bob Fitzsimmons of the University of Vermont have selected for lease as their future herd sire an outstanding bull calf, **VALLEMAR NUGGET'S SIR WALTER,** born March 2, 1955. His full brother, **VALLEMAR NOAH'S NUGGET,** is our junior herd sire.

HIS EXCELLENT DAM — **ESKDALE NOAH'S BEAUTY**

13177—677—Sr3—365C, on retest with 5827—287—5yrs in 117 days—2x, EXCELLENT, 1953.

Sire: **FANNING FIELDS MAXIM NOAH, AR.** By Riegeldale Majesty's Compliment, AR, out of Roughwood Camile, E '47, 15432—721—A, 16495—741—10yrsC.

Dam: **WAKEFIELD SIR WALTER'S PEARL,** VG '49 '51 — E '52. 9712—535—Jr2—365, 9145—507—Sr3—365C, 13318—690—6yrs—365C, 12233—623—8yrs—365.

His Sire

McDONALD FARMS PRE NUGGET
His daughters have outstanding udders.
8 on test at Vallemar.
Sire: **McDONALD FARMS PREDICTION, AR**
Dam: **KLONDIKE HOLLIFAITH, VG '47 '48**
13655—701—5yrs—365C

His Half-Sister

PAXON HOLLOW NUGGET'S BETH
Very Good '53
10182—483—Jr2—305C
8520—404—Jr3 in 194 days—2x

FLORIDA Guernseys

Florida Guernsey Cattle Club
J. H. Logan, Secretary
Clearwater

Boutwell's Dairy, Inc.
Lake Worth

Coastal Dairy
W. J. Matheson
Stuart

Cone's Dairy
J. H. Cone
Plant City

Dinsmore Dairy
Dinsmore

Donegan Farm
C. E. Donegan
J. T. Christian
Largo

Lake View Dairy Farm
T. Stin Haselton
Eustis

Lay Laine Farm
Carroll L. Ward, Jr.
Goldenrod

Sargeant Farms, Inc.
John B. Sargeant
Lakeland

Schmid's Guernsey Farm
Walter Schmid
Sarasota

Sellers Guernsey Farm
L. H. Sellers
St. Petersburg

Stebbin's Dairy
Elmer M. Stebbins
Lakeland

CONE'S DAIRY FARM — Plant City, Florida

175 HEAD OF GUERNSEYS — 80 MILKING — Farm located 1 mile east and 3 miles north of U.S. 92

"The Ideals of The South"

IN SERVICE — **SUPREME** — Half-brother to **Ideal's Superior,** one of the greatest sires ever used at Ideal.

IDEAL'S PRINCETTA'S SUPREME

Born October 21, 1951

His Sire's Dam

Sire: **GARDENVILLE SUPREME, AR**
A proved son of Riegeldale Melba's Emory ($30,000) and Douglaston Baroness Darling (see below).

Dam: **IDEAL'S GARDENIUS' PRINCETTA**
13497—606—Jr2—365C
16635—784—5yrs—365
Full sister to Ideal's Gardenius' Day, 16170—727—7yrs—365C.

DOUGLASTON BARONESS DARLING
13717—671—GG, 15755—701—AA.
Sold in 1942 for $8,800. Her Dam: Douglaston King's Charlotte, 19751—988—AA. Sold for $11,000, VG '48.

SUPREME sons for sale out of our best cows.

JOHN H. CONE, Owner — **PLANT CITY, FLORIDA**

JENWELL GUERNSEYS

LEADER — Our Junior Sire — a son of **NOMAX MAJESTY,** out of a daughter of **EASTERN KING.**

BRAYS ISLAND MAJESTIC LEADER

Born February 26, 1952

Sire: **QUAIL ROOST NOMAX MAJESTY,** a proved son of Quail Roost Noble Maxim, AR, out of **NOBLE MAID** — see below.

His Dam

ELM ECHO L. FRISKEY
5 records include —
11880—614—Jr2—365C
13266—689—5yrs—365—2x
Very Good '49 '50 '53

His Sire's Dam

QUAIL ROOST NOBLE MAID
9486—498—Jr2—365C
14083—744—Jr3—365
Excellent '48 '49 '50 '51
Sold for $11,000.

Buy a son of Leader out of one of our best cows for your next herd sire.

BOUTWELL'S DAIRY, INC.

EARL JENSEN, Manager — **LAKE WORTH, FLORIDA**

In The PEBBLE HILL FARM Complete Dispersal

On the Farm on Turk Road 1 mile South of Doylestown, Pa.

Accredited—Certified **MONDAY, AUGUST 1, 1955, at 12:30** Calfhood Vaccinated

There will be 80 Head . . . 40 Select Cows, 13 Bred Heifers, 18 Open Heifers and Calves, 9 Bulls

Selling are the following AR cows and their progeny:

PEBBLE HILL CAVALIER'S ALICIA, 15633—834—6yrs—365. Dropped June 15, 1946. Due December 10 to Coldspring's Noble's Citation (Coldspring's Romulus Noble—Coldspring's B. R. Catharine, 14437—816—Jr4C, Excellent). And her 3 daughters:

PEBBLE HILL PRINCESS ALICIA, 10155—544—Jr2—365C, dropped February 28, 1951. Sire: Normandy Levity Prince. Due in July to Citation.

PEBBLE HILL IMAGE'S ALICIA, dropped April 14, 1953, by Pine Manor King's Image.

PEBBLE HILL CITATION'S ALICIA, dropped October 23, 1954 by Citation.

FAIRLAWN HORNET'S CHIKOLA, 14125—808—Sr4—365C, VG '48—D '51. Dropped September 12, 1946. She is by Fairlawn Actress' Hornet, out of Fairlawn Chic, 18472—938—Sr4—365. Due November 10, 1955 to Citation. And her granddaughter by Citation, PEBBLE HILL CITATION'S CHIC, dropped August 3, 1954.

FLYING HORSE GENERAL'S FOXY, 16695—719—Sr4—365. Dropped May 25, 1948, sold 1950 for $2,500. Sire: Flying Horse Colonel's Promise. Dam: Bethany Wistar's Lucky Girl, 18091—807—5yrsC. Due in July to Citation. And her daughter, PEBBLE HILL FOXY, dropped April 16, 1953, due June 1 to Citation. She is by Valleyrun Valencian, he by Langwater Kinsman.

IDEAL'S FANCIER'S ROSE LOUISE, 13644—713—5yrs—365C. Dropped June 14, 1948. She is by Ideal's Fancier, out of Wyebrook Rose Louise, 13470—715—A. Due November 29 to Citation. And her daughter by Citation, PEBBLE HILL CITATION'S LOUISE, dropped November 6, 1954.

PEBBLE HILL CAVALIER'S DAWN, 12714—686—5yrs—365. Sire: Sterlingold Cavalier. Dam: Pebble Hill Daybreak's Dawn. Due October 15 to Citation. And her daughter by Citation, PEBBLE HILL CITATION'S DAWN, dropped September 23, 1954.

IDEAL'S MAY ROYAL'S MARIE, 15016—665—Sr4—365. Sold for $2,500, 1952 Guernsey Sale. Grand Champion Cow, 1954 Bucks Show. Sire: Langwater May Royal. Dam: Ideal's Hopeful's Rose Marie, 11557—590—Sr3—365. And her twin daughters by Citation, PEBBLE HILL CITATION'S MARIE and PEBBLE HILL CITATION'S MARIA, dropped November 26, 1954.

CORONATION MAJESTIC'S FLOWER, 13161—655—Sr4—365. Sire: Coronation Melba's Majestic. Dam: Coronation Fragrance, 12396—690—DD. Due May 28 to Citation. And 2 daughters, VALLEYRUN L'AIGLON'S FLOWER, 10384—504—Jr2C. Dropped November 9, 1951, by Langwater L'Aiglon, and fresh March 4, 1955; and PEBBLE HILL CITATION'S FLORA, dropped May 18, 1955. Also selling, her grandson by Citation, dropped March 4.

WITCHWOOD K. MINUET, 13393—644—Jr2—336C. Dropped October 14, 1951. Calved February 19, 1955. Sired by D. Charlotte's King, out of Witchwood H. Krescent, a Langwater Helios daughter. And 1 daughter and 1 son by Citation, PEBBLE HILL CITATION'S MINUET, dropped January 21, 1954, PEBBLE HILL CITATION'S HELIOS, dropped February 19, 1955.

HAPPYHOLME RED NETTIE, 13873—640—Sr3—365C, Excellent '52 '53. Dropped April 23, 1946. Sired by McDonald Farms Red Prediction, out of Rancho Nicasio Commend Nettie, 10987—488—CCC.

LLAN FAIR COUNT'S DILLIA, 13448—639—Jr2C. Dropped January 3, 1949. By Coldspring's Beauty's Count, out of Royal's Ladillia, 12354—643—Jr2C. and two daughters, PEBBLE HILL DILLIA, dropped June 24, 1952. Best Uddered Cow, and 1st prize 2-year-old, 1954 Bucks Co. Show, she by Coldspring's Noble's Imperator and due in July to Citation, and PEBBLE HILL CITATION'S DILLIA, dropped August 5, 1954, by Citation.

PEBBLE HILL CAVALIER'S BRENDA, 12854—632—6yrs—365C. Dropped July 17, 1947. Sired by Sterlingold Cavalier out of Pebble Hill King's Brenda, 12123—600—Sr3—365C.

McDONALD FARMS D. NEW YEAR, 13175—625—5yrs—318C. Dropped December 4, 1948. Sire: McDonald Farms Distinction. Dam: McDonald Farms Generous, VG, 15199—659—5yrsC. Bred May 18 to Citation. And her 2 sons, PEBBLE HILL NEPTUNE, dropped November 6, 1952, by McDonald Farms High Neptune, Res. Sr. & Gr. Ch., N. G. S., 1950, Res. Ch., I. D. E. 1950; PEBBLE HILL DISTINCTION, dropped December 23, 1954 by Citation.

LEESIDE BARON'S ROSETTE, 14001—624—Jr3—365C—3x. Dropped February 10, 1950. Sired by Charlescote Baron out of Leeside Silver Rose, 14415—629—Sr4—365C—2x. Due December 14 to Citation. And her son by Citation, PEBBLE HILL CITATION'S BARON, dropped August 15, 1954.

DOUGLASTON CHALLENGER'S CAMEO, 11622—598—Jr3—325C. Dropped March 11, 1950. Due November 2 to Citation. Sire: Pine Manor King's Challenger. Dam: Douglaston Baroness Camrose, 17125—888—5yrsC.

McDONALD FARMS S. NENAVEVE, 11248—597—Sr4—305C—3x. Sire: McDonald Farms Steadfast. Dam: McDonald Farms Pre Kenaveve, 13386—708—Jr3—365C—1091. Due in August to Citation. And her two daughters, McDONALD FARMS NOBLE ROSELLA, 11185—538—Jr2—305C—3x, sired by McDonald Farms High Noble Peer and due June 12 to Citation, and PEBBLE HILL NENAVEVE, dropped June 11, 1952, sired by McDonald Farms Blueblood King and due June 25 to Citation.

WITCHWOOD H. MELISSA, 12423—565—Jr2—365C. Dropped May 2, 1951. By Langwater Helios, out of Kilmac Monarch's Jessa, 18537—868—11yrsC. Due in August to Citation. And her daughter by Coldspring's B. R. Jubilant, PEBBLE HILL JUBILANT'S MELISSA, dropped May 16, 1953. Due in August to Citation.

DELWAKE GAB'S NANIE, 11106—548—Jr4—305C—3x. Dropped March 28, 1949. Sired by Fairlawn Maxim's Gabriel, out of Delwake Rex's Nanie, 16376—754—6yrsC. Due in August to Citation. And 2 daughters, PEBBLE HILL JUBILANT'S NANIE, dropped August 9, 1953, sired by Coldspring's B. R. Jubilant and due November 17, 1955 to Citation, and PEBBLE HILL CITATION'S NANIE, dropped August 10, 1954, by Coldspring's Noble's Citation.

COLDSPRING'S B. R. ROSE, 9688—522—Jr2—365C. Dropped September 27, 1949. Sired by Coldspring's Beauty's Romulus, out of Brockton's Royal Rose, Excellent, 11336—643—C. Due December 18 to Citation. And her daughter by Citation, PEBBLE HILL CITATION'S ROSE, dropped July 1, 1954.

IDEAL'S MAY ROYAL'S MARVEL, 11748—502—Sr2—321C. Dropped October 15, 1950. By Langwater May Royal, out of Woodside M. Marvel, 14780—677—Sr2—365—3x. Due October 3 to Citation. And her two daughters, PEBBLE HILL MARVEL'S MARY, dropped August 11, 1953 by Ideal's Marathon, and due December 1 to Citation, and PEBBLE HILL CITATION'S MARVEL, dropped August 13, 1954.

FORGES PERTNESS, 10154—498—Jr3—335C—3x. Dropped June 10, 1950. Sire: Langwater Senator. Dam: Forges Marla, 13911—722—Sr4C. Bred March 22 to Citation. And her daughter by Citation, PEBBLE HILL CITATION'S PERT, dropped December 4, 1954.

PEBBLE HILL PRINCESS DEBUTANTE, 10071—490—Jr4—305C—3x. Dropped May 28, 1949. Sire: Normandy Levity Prince. Dam: Pebble Hill Coronet's Debutante, 19464—907—Jr4C. Due in July to Citation. And her daughter by Pebble Hill Coronation King, PEBBLE HILL KING'S DEBUTANTE, dropped March 17, 1952. Calved in January.

For Catalogs Write To

THE PATE SALES CO.
2064 Lawrenceville Rd., Trenton, N. J.
EXport 2-7587

PENNSYLVANIA GUERNSEY BREEDERS' ASSOCIATION
Box 491, Harrisburg, Pa.
CEdar 4-4062

"EXCELLENT LEADER" . . . His Dam, Granddam, Great Granddam ALL EXCELLENT

WOODACRES EXCELLENT LEADER . . . Born October 29, 1951

18 Daughters In Our Herd . . . Several of Our Tops Bred To Leader

His Excellent Dam

DOUGLASTON MAHARANEE YATUNG
(E '50)
16186—832—5yrsC
13306—694—10yrs—305C—2x
2 AR daughters
2 PR sons

His Excellent Granddam

FAIRLAWN K. GAY LEVITY
(E '50)
14978—730—Jr4C
17244—845—7yrs

ALSO IN SERVICE . . .

LYRENE KING'S EMORY

Born November 9, 1949

Sire: **MEADOW-GOLD ROSE KING, AR**
A full brother to Meadow-Gold Rosabell, 14372—733—Jr4—305C—2x, former Class Leader; Meadow-Gold Princess Rose, 19393—884—5yrsC.

Dam: **COWHAM FARM EMORY'S SUNLIGHT**
14109—711—5yrs—HIR—2x
14335—710—6yrs—HIR—2x
14674—719—7yrs—HIR—2x
Traces to MELBA

EMORY is the sire of the 1954 ALL-AMERICAN Two-Year-Old.

We have 8 daughters and a few more cows due to Emory's service.

We have our herd on HIR test. We show. We have stock for sale.
Plan to visit our herd. Write us your needs.

ELMWOOD FARM — Frankenmuth, Mich.

Elmwood Farm is located 4 miles north and 2 miles east of Farnkenmuth, or 1 mile west of Richville on M-46 to County line and 1 mile south.

VISITORS ALWAYS WELCOME

E. F. FRAHM & SONS, WALTER & RALPH

A Herd Sire That Inherits — Proved Production — Reproduction — Longevity
The Best of Caumsett Bloodlines — PREDICTOR — DYNAMO Cross

CAUMSETT NIMBUS . . . Born May 29, 1952

His Full Brother

CAUMSETT STIMULUS
A show bull. He is sired by McDonald Farms Predictor, AR, a double grandson of Foremost Prediction, AR. He topped the Forsgate Dispersal at $6,200 and was purchased by Mr. J. C. Penney, Pre-Eminent Farms, Gallatin, Missouri.

His Dam

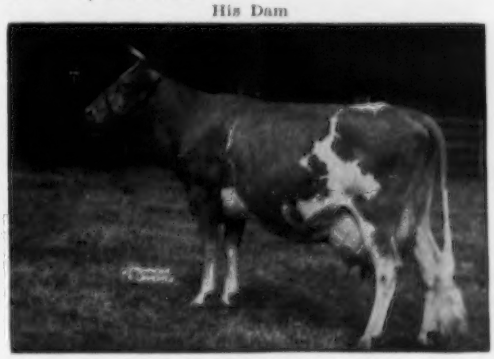

CAUMSETT OCEAN LEDA
Born October 23, 1941 — Died August 2, 1953.
15867—769—GG, 17818—902—D, 19276—916—Sr4C, 18506—889—5yrsC, 20121—921—7yrsC, 19714—891—8yrsC, 16393—745—9yrsC, 16096—721—10yrsC. Sire: Caumsett Dynamo. Dam: Caumsett Lela, first 8 AR lactations average 17974—845. Lifetime production 143,791—6754. Dam of 12 calves within 9 years. Winner of New York State Silver Trophies for production 1945, 1946, 1948, 1949, 1950. Winner of Skyline Trophy, 1954.

Plan to visit our herd. We are now in a position to sell a few useful cows or heifers.
WRITE US YOUR NEEDS

Vaccinated at 5 months with Strain No. 19 — T. B. Accredited No. 572931

Office Address:
200 Wabeek Bldg.
Birmingham, Mich.
HAROLD B. KUDER
Phone: Mid-West 4-3422

WABEEK FARMS

Farm Address:
1840 West Long Lake Road
R. F. D. No. 3, Pontiac, Mich.
LEONARD A. KLUG, Manager
Phone: Mayfair 6-2620

Bull Calves Out of Excellent Dams?

Yes, that's what we offer here at Hill Top. We realize any breeder looking for a bull calf to head their herd looks for one from a strong female line. We only raise the good ones — the kind we'd be willing to use in our own herd.

Two Excellent Cows — Dams of Future Herd Sires

FAIRACRES ROMULUS' KITTY
5 records include —
14858—742—5yrs—365C
17410—895—8yrs—HIR—365
Excellent '53 '55

SONNYLAINE SUPREME CLEOPATRA
3 records include —
10745—654—Jr3—365C
12146—707—5yrs—365C
Excellent '51 '54 '55

KITTY has sons in service at Parker Farm, Dublin, Georgia, and Belmont View Farm, Franklin, North Carolina.

If you are looking for a bull calf from one of our Excellent cows, we will be happy to quote prices.

HILL TOP FARM — Union, South Carolina

LANGCROFT GUERNSEYS

E. E. LANGLEY, Owner — VISITORS ALWAYS WELCOME — IVAN W. BYERS, Manager
T. B. Accredited No. 5690626 — Calfhood Vaccinated and Dehorned — State Bang's Free No. S. C. 353

JUNIOR HERD SIRE FOR SALE

PRE-EMINENT MAGISTRATE

Born February 27, 1951

A double grandson of Foremost Acme.

Sire: **FOREMOST ACME 25TH** 22 daughters show an increase over their dams of 769 lbs. milk, 63 lbs. fat.

Dam: **PRE-EMINENT BETTINA** 13826—801—6yrs—HIR—365—2x

MAGISTRATE is a paternal brother to
PRE-EMINENT MAID
11464—645—Jr3—HIR—365—2x

We have several daughters of this bull. He is offered for sale only because we have gone to artificial breeding, and want to use Caumsett Stimulus and Foremost Footprint 28th as heavily as we can.

A good production-bred bull — strong Foremost breeding — and a bull some artificial breeding association should have.

Full production pedigree and price mailed on request.

PRE-EMINENT GUERNSEY FARMS

GALLATIN, MISSOURI

J. C. PENNEY, Owner — HAROLD APPLEY, Manager

SOME SAY IT CAN'T BE DONE

They say, "The market for good bulls out of the best cows in farmer-breeder herds is gone. They can't be sold".

WE DON'T BELIEVE IT

AND WE'RE BETTING OUR HARD EARNED CASH WE'RE RIGHT

WE BELIEVE THERE IS A PLACE IN YOUR BREEDING PROGRAM FOR THIS BULL

Bull Calf born September 27, 1954

A grandson of Lake Louise Coronation King. He is by a half-brother to the calf that topped Dick Harwood's New England Sire Sale at $2,100.

Dam: **Clarion Jane Custer.** A daughter of Yellow Creek Meadow King, the great bull that made Oscar Weaver's good herd and substantially helped Mulhocaway, 13070—628—8yrs—365C—2x. The DHIA book for the same lactation credits her with 13150—653—8yrs—365C—2x.

The next dam has 12124—696—DHIA and is the dam of five good AR daughters.

COLLINWOOD FARM

R. 4 — Columbia City, Indiana

DICK HOLDEN (3053-W) — HUGH HENRY (300)

GUERNSEY CATTLE

• Robin Roost Farm •

BERKSHIRE HOGS

CONGRATULATES the following breeders who have purchased half-interest in the following bulls to head their herds. Further proof that our breeding program must be on a sound basis.

ROBIN ROOST MARGARETT'S REX
Born June 22, 1954
Owned jointly with Melvin White, Allisona, Tenn.

His Dam

FONDALE'S MARGARETT
11274—611—Jr4—365C
12437—669—9yrs—365
Very Good '48 '50

ROBIN ROOST ILEX REX
Born May 22, 1954
Owned jointly with Woody Hughes, Louisville, Ky.

His Dam

McDONALD FARMS ILEX
10137—529—Jr3—305C—2x, 12815—693—6yrs—365, Very Good '47 '50. Dam of McDonald Farms Ideal Lilac, 15585—823—Sr4—365.

ROBIN ROOST AMBER'S REX
Born September 7, 1954
Owned jointly with William E. Bowlin, Dresden, Tenn.

His Dam

GRASSVIEW DUKE'S AMBER
12279—580—Sr2—365C
13048—587—7yrs—365—743 T. M.
Very Good '51 '52

ROBIN ROOST REX'S PREMIER
Born December 23, 1953
Owned jointly with Walter Mann, Lebanon, Tenn.

His Dam

PRIMROSE FARMS LORETTA
12155—699—Jr3—365C, 13226—742—Sr4—365C
10540—583—5yrs—304C—2x
Very Good '52

These young herd sires are all by RIEGELDALE EMORY'S REX, our Senior Sire. He a son of RIEGELDALE MELBA'S EMORY, out of Meadow Lodge Rex's Helena, 11895—571—GG.

We have other young bulls bred this same way that we offer for sale.

WRITE US YOUR NEEDS

Bang's Certified 1717-1 — T. B. Certified

DR. SAM B. McFARLAND, Owner

LEBANON, TENNESSEE

OUR CONSIGNMENT TO

The ONTARIO GUERNSEY SALE at Fraserdale Farms

Concord, Ontario, August 3, 1955

McDONALD FARMS MISS THOMASINA — Born October 19, 1953

Bred April 20, 1955 to McDonald Farms Le Valiant (Leader son of McDonald Farms Dolly — the cow with the Standard of Excellence udder at 15 years of age). Miss Thomasina is large for her age with plenty of depth of body and quality. She is bred right to make a real cow and she looks the part.

SIRE: **McDONALD FARMS PREMIER**
Full brother to McDonald Farms Pre Thor ($12,000 at Glenville) and McDonald Farms Pre Statesman ($7,300 at Wyno). Son of McDonald Farms Prediction out of McDonald Farms S. Marguerite, 792—Sr4C, Excellent. Sold for $11,750. Premier now has five daughters in milk. The fifth one is milking over 40 pounds per day in the maternity barn on two times. All are producing very well.

DAM: **LANGWATER FONTABELLE** — Very Good
12186—541—Jr2C. Sold for $3,000. A Langwater Valencian daughter out of a Foremost Royal Valor daughter of Foremost Labelle, 801—AA; $4,400.

SUSQUEHANNA IDEAL MAME — Born November 12, 1952

Due to freshen August 27, 1955 to the service of McDonald Farms Pre Rival, Grand Champion Bull, National and International, 1954; All-American Two-Year-Old Bull, 1954. A McDonald Farms Prediction son of an Excellent Hightime daughter. Ideal Mame is a big beautiful two-year-old that gives promise of being tough to beat in the show ring this fall.

SIRE: **BEN TULLOCH IDEAL JIM**
A good proved McDonald Farms Ideal son out of McDonald Farms Ilamae, an Excellent daughter of McDonald Farms Distinction and McDonald Farms Dolly.

DAM: **SUSQUEHANNA CHIEF'S MAME**
Put on test and milked up to 50 pounds per day on 2x. Lost in fire while on test. Chief's Mame is by Nyala Supreme Chief and out of the Excellent (Canadian) Hightime daughter, McDonald Farms High Mame ($3,500). Mame's daughter by McDonald Farms Pre Rex is one of the best of the many fine daughters of Rex at Fraserdale.

At present we have only one son of McDonald Farms Prediction available. He is McDonald Farms Pre Vagrant, born June 19, 1954. A full brother-in-blood to McDonald Farms Dairy Lad, 18 daughters classified, 4 Excellent, 11 Very Good, 2 Desirable, 1 Acceptable.

Vagrant's dam is McDonald Farms King's Milkmaid (D), 9990—552—Jr2, 13036—765—Jr4C. Milkmaid is a full sister to McDonald Farms Dairymaid, 10290—603—G. Sold for $8,000; classified Excellent at 14 years. Dairymaid is dam of Dairy Lad.

BREED BY CHOICE NOT BY CHANCE

McDONALD FARMS — Cortland, New York

J. M. McDONALD, Owner **H. H. THOMAS, Herdsman** **K. C. SLY, Manager**

Potentially... THE BULL OF THE YEAR *is* WOODACRES ROYAL LEADER in The Woodacres Dispersal

October 19 and 20, Princeton, New Jersey

A. W. HOBLER, Owner

GEORGE M. NEWLIN, Manager
Phone Hopewell 6-0361

HIMSELF

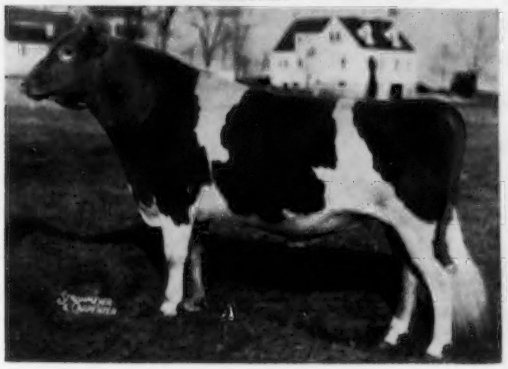

Dropped February 7, 1952
1st Jr. Yr. & Jr. Ch., N.J.S.F., 1953. Member 1st Get of Sire, 1st 2-year-old, 1st Sr. Get of Sire, N.J., 1954. His sire, Fairlawn Actor's Leader, has been proved to get both exceptional type and production.

His 3-time Excellent dam at 10 years

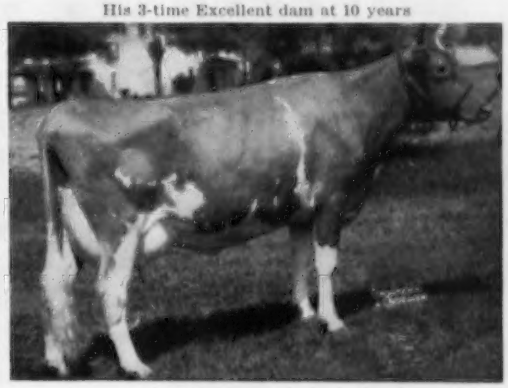

FRITZLYN KING'S JEANETTE
Best Udder, E.S.E., 1949, 1st 4-year-old, N.J.G.B.S., 1950. Reserve Grand Champion, N.J.G.B.S., 1950. 13750—610—Jr2—365, 19384—857—Jr4—365, *22436—1050—5yrs—365C, 20654—971—7yrs—365, 20826—993—8yrs—365 (pending). 4 consecutive records average 20825 lbs. milk, 968 lbs. fat.

Woodacres Royal Leader
With Several Sons and Daughters
Will Be in the Sale.

HER DAUGHTER — IN THE SALE

WOODACRES LEADER'S JEANETTE
Dropped January 7, 1954
An own sister to Woodacres Royal Leader.

GREAT SIRES SPRING FROM PROVED COW FAMILIES. Such a family produced **FAIRLAWN ACTOR'S LEADER,** an AR sister and 6 other illustrious sons, including Franchester F. Leader that sold for $11,000 in 1954 Franchester Sale to Henry Borden and Kingfield Farm, King, Ontario, Canada.

WOODACRES ROYAL LEADER likewise has the inheritance from a great dam and a proved good cow family.

Fritzlyn King's Jeanette is a three-fourths sister to FRITZLYN GYPSY KING'S JEANETTE, 19672—894—Sr4—365.

Their Sire, ANTIETAM GYPSY KING, 71 AR daughters, noted for high production, was line-bred from Langwater Country Flower and from Shuttlewick Queen of Joy, maternal sister to Shuttlewick Levity, the great great granddam of Fairlawn Actor's Leader.

The maternal line back of Jeanette is direct to Langwater Cavalier and to Imp. Jeannie of Melrose.

When you think of the possible profits from owning and developing your own Herd Sire think of the great opportunity possible with Woodacres Royal Leader and a group of his daughters that display the sharpness, dairy character and the stretchiness expected from their inheritance.

FOR CATALOGS WRITE TO THE FARM OR THE SALES MANAGERS

THE MERRYMAN CO.
Sparks, Md.

THE PATE SALES CO.
2064 Lawrenceville Rd.
Trenton, N. J.

SEATH & SHULTZ
Peterborough, N. H.
or Far Hills, N. J.

Melba Inheritance —

The Breed's Most Popular Bloodline

Yes — At Nejasco We Can Offer It For Sale Through Sons and Grandsons of —

DR. GRADY N. COKER, Owner
WOODROW W. DENNEY, Manager

T. B. Accredited 540026
Bang's Free 39

Nejasco FARM
Registered Guernseys
Canton, Georgia

RIEGELDALE MELBA'S MAXIM

His Dam and Great Granddam

GREEN MEADOW MELBA
15342—963—FF
Voted 6th most influential cow of the breed. 8 daughters (7 AR), 4 sons (2 PR). Classified VG at 15½ years.

Two daughters on test in our herd —

Nejasco Maxim Babe, 1493—76—Jr2—38 days

Nejasco Max's Babette, 5881—322—Jr4—182 days

Sire: **RIEGELDALE EMORY'S CONQUEROR**

His 6 nearest dams average 14717—814.

CONQUEROR is by **Riegeldale Melba's Emory, AR** (a son of MELBA), out of Bournedale Bellona, 17871—921—A.

A MAXIM son out of one of our top cows can add type and production to your herd.

We Are Grateful To Hill Top Farm For The Privilege of Leasing This Outstanding Young Sire — A Grandson of DOTTY OF WEST SIDE FARM, National Record in Fat, 2nd in Milk

LANGCROFT DESIGNER'S ROMULUS

Born May 20, 1953

ROMULUS is being bred to select females in our herd.

Sire: **COLDSPRING'S B. R. DESIGNER,** in service at Lehigh Valley Coop. A son of Coldspring's Beauty's Romulus, AR.

His Excellent Dam

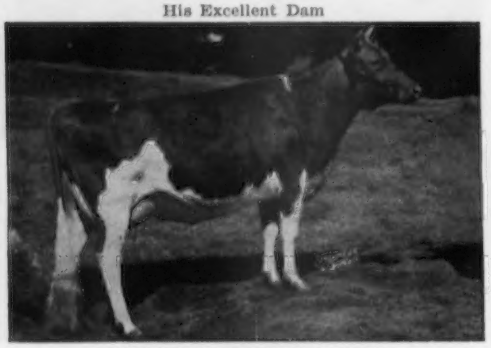

FAIRACRES ROMULUS' KITTY
VG '51 — Excellent '53 '55
5 records include —
14858—742—5yrs—365C

His Excellent Granddam

DOTTY OF WEST SIDE FARM
Excellent '47 '48 '49 '54
19828—929—Sr4—365, *25338—*1329—11yrs—365
1st in Fat, 2nd in Milk

If you are looking for type and production, reserve a ROMULUS son for your next herd sire.

T. B. Accredited 564936 — Bang's Accredited 20

PARKER'S GUERNSEY FARM

D. I. & PEARL PARKER, Owners — DUBLIN, GEORGIA — LOUIS H. PARKER, Manager

MANY OF OUR FOUNDATION COWS ARE RICH IN THE BLOOD OF THE EXCELLENT NORMINE FAMILY

We have 9 daughters of Claudesta Phylman, AR, son of Marymoor Normine, 11665—583—5yrs—305C—2x, 4 times Excellent.

A Phylman Son Is In Service . . .

ALDAHOME PHYLMAN'S LAD — Born August 6, 1953

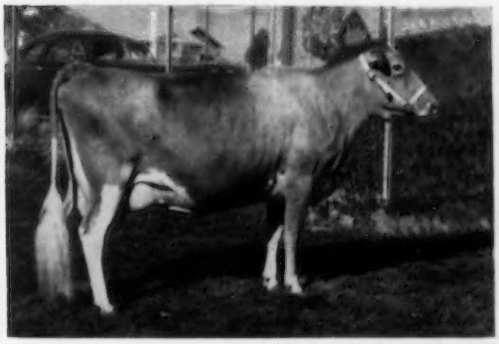

His Dam

Aldahome Will-Lad's Mae
In our herd
E '52 '53
9590—567—Jr2—2x

OUR HERD IS ON HIR TEST
WE OFFER FOR SALE . . . STOCK RICH IN THIS PROVED BLOOD
WRITE US YOUR NEEDS

IDAHOPE FARM

Farm is located ½ mile south of Middleton.

Mr. & Mrs. Fentress H. Kuhn, Owners
1707 Warm Springs Ave.
Boise, Idaho

Ross W. Hansen, Manager
Guy Ames, Herdsman
Phone Middleton 9-5875

You Say All You Want Is . . . JUST THE FACTS

The Records Show Our TRAVELER—PHYLLIS Bred Herd Has TYPE

32 Head Classified { 3 Excellent — 10 Very Good; 13 Desirable — 6 Acceptable }

EXCELLENTS . . . . . 1954 Classification

Ubilla Quetta
8869—460—Jr3—HIR—305C—2x
9243—473—Jr4—HIR—292C—2x

A daughter of Wandamere Bondsman at 4½ years of age is Excellent or Very Good — Straight Across The Board
E — VG — E — VG — E — E — VG — E — VG — E
E — E

Ubilla Princess Betty
12403—590—5yrs—HIR—365—2x
12940—629—6yrs—HIR—365—2x (pending)

A daughter of Delphi Dell Prince Ivan at 6 years of age is especially strong in General Appearance, Rump, Dairy Character, Body Capacity.
E — VG — D — D — E — E — E — VG — VG — VG —
D — E

Spot's Rose of Alamosa
10094—448—Jr2—365—730
*15892—723—7yrs—HIR—365C—2x
15292—694—8yrs—HIR—365C—2x

The highest tested daughter of Lad's Phyllister of Middale at 9 years of age carried an Excellent udder, both fore and rear.
VG — VG — E — D — VG — E — E — E — E — E —
VG — E

The four daughters in our herd by our proved sire . . . UBILLA VANLAD . . . classified in 1954, were all Very Good. To date, 6 VANLAD daughters have been classified Very Good. They have type. They produce. His first 5 unselected daughters average 9946—497— as 2 and 3-year-olds in 305 days on 2x.

STOCK FOR SALE . . . **Bulls and females rich in Traveler inheritance.**

Domingo Asumendi & Sons
(Ruben and U. D.)

UBILLA FARM — Nampa, Idaho

4 miles east right on U. S. 30

For a list of breeders Advertising and Directory of Idaho Herds
WRITE — **IDAHO GUERNSEY BREEDERS' ASSOCIATION**
HAROLD A. STEELE, SEC'Y — ROUTE 1, GOODING, IDAHO.

And HERE WE HAVE

IDAHO

Guernseys

Are You Consigning to the Fall Sales?

If so, give your animals every opportunity to bring the top dollar.

ADVERTISE YOUR SALE CONSIGNMENTS IN THE GUERNSEY BREEDERS' JOURNAL

All sale advertising will be grouped whenever possible to focus greater attention on the sale.

Assistance gladly given in preparing copy.

Guernsey Breeders' Journal — Peterborough, New Hampshire

Sires In Our Herd To Make Our Good Herd Even Better

POPULAR BLOODLINES — PROVED COW FAMILIES

McDONALD FARMS PRE LADY'S MAN, AR
Born March 8, 1946
Sire: **McDonald Farms Prediction**
Dam: **Gayhead's Lady Fair**
12034—578—Jr2—365C
12487—542—8yrs—365C

PINE GROVE PRE LADY'S MAN
Born July 18, 1954
Sire: **McDonald Farms Pre Lady's Man**
Dam: **Belmont View Laddie's Rose**
12239—624—Sr3—365C

QUAIL ROOST PROUD TRAVELER
Born September 1, 1952
Owned jointly with Holliknoll Farm.
Sire: **Chicona Pablo**
Dam: **Darigold Lucy**
14488—633—10yrs—365—2x
Excellent '49 '51

McDONALD FARMS PRE REED
Born December 9, 1951
Sire: **McDonald Farms Prediction**
Dam: **McDonald Farms High Monica**
8845—402—Jr3—305C—2x
15158—703—Jr4—365

PINE GROVE MARS HERO
Born November 9, 1950
Sire: **Bournedale General Mars**
Dam: **Benton's Excellent Pansy**
3 records
9635—489—Jr4—305—805 T.M. D '51 '53

BAYVILLE GENERAL LEE
Born January 5, 1950
Owned jointly with Bayville Farms.
Sire: **Bournedale General Mars**
Dam: **Hillandale Maxim's Mayfair**
14532—743—7yrs—365
Very Good '48 '49

In future issues we will feature the great cows behind our popularly-bred sires.

STOCK FOR SALE — VISITORS ALWAYS WELCOME

PINE GROVE DAIRY FARMS — ROUTE 1 — PORTSMOUTH, VIRGINIA

J. F. WALKER, Owner — W. J. MOODY, Herdsman — LARRY SLY, Manager

APPIN FARM GUERNSEY DISPERSAL SALE

37 HEAD (C. S. McCall, owner) FULLY ACCREDITED

At Appin Farm, Bennettsville, South Carolina, Tuesday, July 26, 1955, 12:30 P. M.

3 Cows, 5 Heifer Calves and a Young Bull Being Retained at Appin

IN THE SALE

Almost every animal in the Sale descends from Fern

FERN OF GLENVILLE, AR
12628—693—B, 15157—815—AA
THE FOUNDATION COW OF THE APPIN HERD

Herself — A direct descendant of Fern

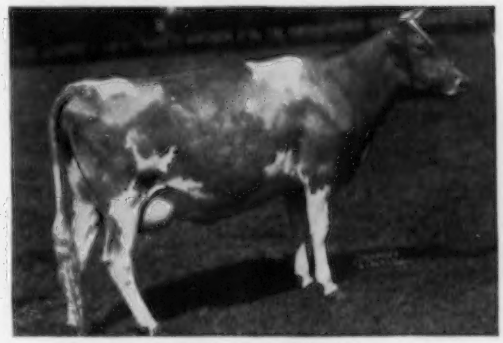

APPIN'S QUARTZ (VG)
9565—500—Sr2—365C

TWO "FERNS" THAT MADE GOOD IN OTHER GREAT HERDS

AT QUAIL ROOST

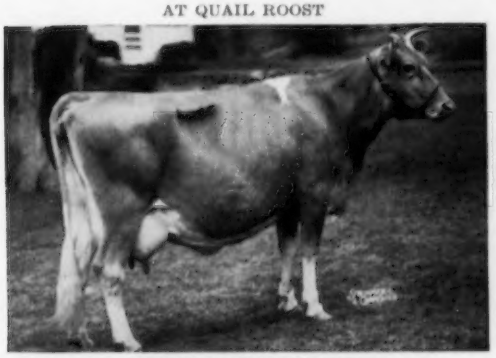

APPIN'S GOLDEN FERN
10657—558—G, 13671—715—A
6 AR daughters, 2 AR sons
AR Progeny: Appin's Deb, Appin's Eva, Appin's Image, Appin's Happy Girl, Quail Roost Patient Fern, Quail Roost Queen Fern, Appin's Jeweler (s), Quail Roost Golden King (s)

AT CLEAR SPRINGS

APPIN'S HAPPY GIRL
13656—697—A, 13820—721—AA
2 AR daughters, 2 AR sons
AR Progeny: Clear Springs Princess Fern, Clear Springs' Prince's Joy, Clear Springs' Prince Raider (s), Clear Springs' Maxim Raider (s)

APPIN GUERNSEYS HAVE MADE GOOD IN ALMOST ALL OF THE BEST HERDS OF THE SOUTHEAST AND MANY HERDS IN OTHER SECTIONS. THEY CAN DO THE SAME FOR YOU. LAST CHANCE TO GET APPIN "FERN" BLOOD.

OTHER SALES

PLEASANT VIEW FARMS COMPLETE DISPERSAL SALE (W. W. Alman, owner)
132 Head — Accredited — All bred and open heifers and some cows vaccinated.
At the Farm, Jonesville, S. C. — **Wednesday, August 10, 1955, 10:00 A. M.**

SLATY HILL FARMS COMPLETE DISPERSAL SALE (J. R. Haney, Marshville, N. C., owner)
40 Head — Fully Accredited — Several State Champions — A Fine Little Herd.
At the Fairgrounds, Monroe, N. C., **Saturday, September 3, 1955, 12:30 P. M.**

10TH SOUTHERN GUERNSEY SALE — At Rivelon Farm, Orangeburg, S. C., **Monday, October 3, 1955**
First big sale in our newly modernized Sale Pavilion — cattle now being selected.

For all catalogs and other information address:

SALLEY SALES SERVICE, Sales Managers — ORANGEBURG, SOUTH CAROLINA

SECO FARMS

Arcadia • Missouri

In the Beautiful Arcadia Valley

OFFERING — Three Outstanding FORWARD Sons Out of Strong Female Families.

Fashion's Dam

GAYHEAD'S IN-FANTA
12437—729—Jr2—365C
13351—749—Sr4—365
13641—820—7yrs—365
2 AR daughters

Full Sisters To In-fanta —

GAYHEAD'S IN-FINITE 16615—842—6yrs—365C
GAYHEAD'S IN-FINITY 14647—789—Sr3—365

IN-FANTA is out of Carlinda's Phyllis, 16473—869—B, the fountainhead of our PHYLLIS family.

SECO FORWARD'S FASHION

Born November 4, 1954

Full brother to Seco Forward's Linda

10939—585—Jr2—365, 12598—658—Jr4—365C.

Sire: **FAIRLAWN ACTOR'S FORWARD, AR**
A son of Fairlawn Peerless Actor, AR, out of Fairlawn F. P. Gusta, 4 records, 15807—784—6yrs—365C, 3 times Very Good.

His Full Sister

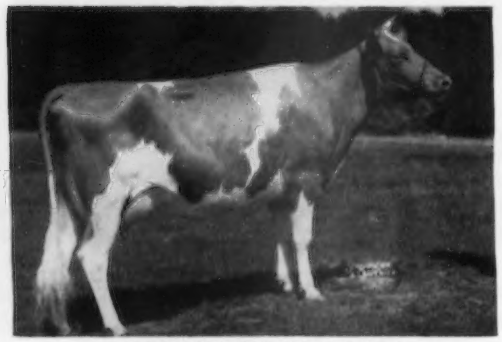

SECO FORWARD'S FAITH
14812—694—Sr2—365

SECO FORWARD'S FEARLESS

Born June 26, 1954

Dam: **SECO IM-FAITHFUL**
13483—617—Jr3—365C
13797—674—Sr4—365C

We have in our herd two full sisters to FEARLESS. This family is noted for stretch, size and openness.

SECO FORWARD'S FANCIER — born November 28, 1954
A son of Seco I-Faith, 14188—705—Sr2—365C, 13355—699—5yrsC, VG '48. Maternal sister to the dam of FEARLESS, being out of St. Albans Valiant Faithful, 15845—773—Sr4—365C, another one of our good cow families.

PRICES AND PEDIGREES SENT ON REQUEST

SECO FARMS — Arcadia, Missouri

Federal Accredited 540906 . . . Vaccinated — Negative

GUY E. KENNEDY, Manager

• CONNECTICUT GUERNSEYS •

PRODUCTION IS OUR GOAL — 2X

RECENT HIR RECORDS INCLUDE:

FLOWER FARM GLORIA
13961—733—5yrs—365C—2x
Conn. State Champion

FLOWER FARM B. GINGER
10380—555—Sr3—345—2x

FLOWER FARM HERITOR'S COQUETTE
10849—541—Sr2—353C—2x

FLOWER FARM FUZZY
11000—526—5yrs—305C—2x

HIGHFIELD PRINCE'S DELLA
11153—503—5yrs—305C—2x

PECKHURST SPRINGDALE BLOSSOM
11155—484—7yrs—365—2x

FLOWER FARM REX'S QUEEN
10622—475—10yrs—365—2x

FLOWER FARM FANNY
9448—475—8yrs—305C—2x

FOR SALE — SEVERAL FINE SONS OF **INNISFREE MOOBIE DICK** (Langwater Sagamore—Silver Barn Madge, 4 records average 16544—801).

100 Head Of Registered Guernseys

Farm located 1 mile west of West Suffield Post Office on Route 190.

FLOWER FARM — West Suffield, Conn.

ANTHONY KURAS, Owner — CHET KURAS, Manager

EXCELLENT Cow — EXCELLENT Records

NYALA SUPREME STARLIGHT
11921—697—Jr2—365C
16982—934—Sr4—365

She is dam of our sire

NYALA PRINCE'S LADDIE
Born April 6, 1953

Laddie's Sire: **NYALA PEERLESS PRINCE, AR.** 7 PR sons, 19 AR daughters include Nyala Prince's Glory, E '53, $8,000. 13360—776—Jr2, 16466—1008—5yrs. Senior and Grand Champion, Conn. State Show, 1953.

SEVERAL LADDIE SONS FOR SALE

ALSO A FEW BRED HEIFERS

VISITORS ALWAYS WELCOME

GLADVIEW FARM — Woodbury, Conn.

Farm located 4 miles out of Woodbury on Route 132.

E. S. BURKE, Owner — GEORGE R. BATTIS, Mgr.

The Best Of Butterfat Breeding Is Represented In Our Junior Herd Sire

His Half-Sister

LONE MAPLE BUTTERFAT BELLE
10364—502—Jr2—305C—2x, 11497—544—Jr3—305C—2x
Sire: **Lone Maple Butterfat Tiffany, AR**
Dam: **Lone Maple Butterfat Clara 2d**
12560—637—Jr4—305C—2x
13409—654—5yrs—365C—2x

LONE MAPLE BUTTERFAT DUKE
Born November 21, 1952
His first calves look like the kind everyone is proud to own.

Sire: **Lone Maple Butterfat Tiffany, AR**
8 AR daughters. A son of Lone Maple Butterfat Noble, AR, out of Lone Maple Butterfat Noble Ann, 13097—644—9yrs—730.

Dam: **Lone Maple Butterfat Norawyne**
11875—582—Jr2—365C—2x
12208—573—Jr3—305C—2x
11839—553—Sr4—HIR—305C—2x

Sire: **Two Brooks Norseman, AR**

Dam: **Lone Maple Butterfat Rosalyn**
5 records average 11595—573 all 2x.

DUKE HAS BEEN USED ON OUR BEST LANGWATER-BRED COWS—HIS SONS ARE AVAILABLE

APPLEDORE FARM

DR. RAPHAEL KURZROK — **Good Hill Road, SOUTHBURY, CONN.** — FELIX KURZROK, Manager

ONTARIO GUERNSEY SALE

FRASERDALE FARM — CONCORD, ONTARIO

JACK FRASER, Owner — HAROLD CLAPP, Manager

1:00 P. M. — WEDNESDAY, AUGUST 3, 1955

40 HEAD — 19 COWS — 21 BRED HEIFERS

(Practically all Vaccinated)

Last year we were very happy to manage the Ontario Guernsey Sale. The cattle were selected by the Ontario Sale Committee with Harold Clapp, Chairman, and Lee Yost. Thirty-five head were sold for an average of $584.43. There were six head consigned from the United States and four head purchased from this sale to go into the United States.

From the records of last year's cattle, the Ontario Guernsey Sale proved to be an excellent place to buy top Guernseys.

This year the same group have selected the cattle and there will be another outstanding lot of cattle to select from, and we believe American Guernsey breeders who make the trip to this sale, visit several of the Ontario herds, select an animal from the sale and enjoy the Canadian hospitality, will return home wiser and wealthier

THE CONSIGNORS

ARAWANA FARMS, J. L. CHISHOLM, MILTON, ONT.
BIRRVILLA FARM, G. R. DUNN & SON, LONDON, ONT.
CLOVELLY FARM, H. S. STEWART, ST. CATHARINES, ONT.
CLOVERHOLM FARM, MAT. T. HERON, KING, ONT.
CROSSLAND FARM, ERNEST CROSSLAND, NEWMARKET, ONT.
DUMAR FARM, GEORGE W. SNYDER, ST. JOHNS, PA.
KENNETH DUNCAN, ALMONTE, ONT.
EMMADALE FARM, ALLAN F. BALSDON, SHARON, ONT.
FRANCHESTER FARMS, CHARLES B. BOLTON, LYNDHURST, OHIO
FRASERDALE FARM, JACK FRASER, CONCORD, ONT.
GLENVILLE FARMS, J. H. CRANG, NEWMARKET, ONT.
GUERNHOPE FARM, LORNE H. KRANTZ, TAVISTOCK, ONT.
JOHN M. HOLTON, AURORA, ONT.
KINGFIELD FARM, C. F. W. BURNS, KING, ONT.
LAKE LOUISE FARM, RAYMOND GOERINGER, DALLAS, PA.
LAZY PAT FARM, JOSEPH M. PIGGOTT, PALERMO, ONT.
MAPLE GROVE FARM, CARL ELLIS, HESPELES, ONT.
MAPLEWOOD FARMS, LTD., MAPLE, ONT.
McDONALD FARMS, J. M. McDONALD, CORTLAND, N. Y.
OBERLAND FARM, LLOYD E. OBER, NEWBURY, OHIO
ORCHARDLEA FARM, DONALD MacKENZIE, MT. VERNON, ONT.
PINECROFT FARM, H. V. HOWELL, WELLAND, ONT.
PROSPECT HILL FARM, DOUGLAS START, CURRIES, ONT.
RENNWOOD FARM, MRS. R. S. ROBERTSON, COBOURG, ONT.
ROSELEA FARMS, ARTHUR BENGE, MERLIN, ONT.
ROSEWOOD FARMS, E. W. SHAVER, ANCASTER, ONT.
TANNERY HILL FARM, HENRY BORDEN, KING, ONT.
W. WADE, ANCASTER, ONT.
WILGORLAN FARMS, JOSEPH E. ADAMS, TITUSVILLE, N. J.
WYNO FARMS, ALVIN R. BUSH, MUNCY, PA.

THERE ARE 27 HEAD DUE TO CALVE IN THE MONTHS OF AUGUST, SEPTEMBER AND OCTOBER.

SALE MANAGED BY

THE GUERNSEY CATTLE BREEDERS' ASSOCIATION OF ONTARIO — **THE MERRYMAN COMPANY SPARKS, MARYLAND**

FOR CATALOGS WRITE — THE MERRYMAN COMPANY, SPARKS, MARYLAND

THE THIRD BALTIMORE-HARFORD GUERNSEY SALE

BEL AIR FAIRGROUNDS, BEL AIR, MD. — MONDAY, AUGUST 15, 1955

40 HEAD — 2 BULLS — 18 COWS — 20 BRED HEIFERS

All from Fully Accredited Herds and Practically All Vaccinated.

These cattle are a selected group and as in the two previous sales, we have outstandig cattle. Many of the purchasers in the Baltimore-Harford Sales feel they have greatly augmented their breeding program through these sales. The Senior and Grand Champion Cow at the 1955 Pennsylvania Farm Show, Nutshell King's Virgie, consigned by Sandy Woods, Hanover, Va., and purchased by Windy Hill Farms, was high cow last year.

SON IN SALE

McDONALD FARMS HIGH OSTAFETTE (VG '52 '54)
13147—649—Jr2, 15852—815—Sr3C

Ostafette is on retest with 3111—145—6yrs—2x in 54 days. She has milked up to 70.8 on 2x this lactation. Her maternal sister, Nestafette, after 4 consecutive records (two 2x and 3 of the 305 day division) that average 722, is again on retest with 6261—337—7yrs—2x in 105 days. Their dam was the great cow, Laurel Mills Estafette.

OSTAFETTE'S son, **McDONALD FARMS MISTER DAIRYBOY,** a son of McDonald Farms Premier, is in the sale. He is from a producing family.

GRANDDAUGHTER IN SALE

ST. JAMES PRINCE'S BARBARA

7 records, 4 over 700 lbs. fat include 12716—714—D, 13410—700—AA, 12554—704—AA, 14712—795—A. 1st 4 Years, D.C.C., 2nd 4 Years, N.D.S., 1937.

Dam of: **ST. JAMES PHILOSOPHER'S BARBEE** (E 3 times). 6 records up to 19889—1055—11yrs. Sr. & Gr. Ch., D.C.C., 1941, 1942, Wis., 1942; 3rd Aged, D.C.C., 1947; 2nd Aged, N.G.S., 1948, and

ST. JAMES MAXIM, the bull that has done such a great job at Roy Patrick's. Roy consigns two of his best — a Maxim daughter out of a Blaze, due in October, and a beautiful uddered daughter of Blaze, fresh with her first calf.

OTHER AUGUST SALES

DOUBLE HITCH DISPERSAL — CHESTERTOWN, MD. — AUGUST 11, 1955

GEORGE R. HITCH, Owner

Farm located 4½ miles east of Chestertown on Morganec Road

Complete line of farm machinery to be sold at 10:30 A. M., D. S. T., — Guernseys to be sold at 1:00 P.M.

The herd is an extremely milky herd by principally Coronation breeding as the principal herd sires in the pedigrees of these animals are from Broadland and Blakeford.

The cows have been on continous DHIA test and have made extremely creditable records.

The present herd sire is Blakeford Fanny's Prince (Blakeford Tranquil's Prince—Reveller's Fanny, 16978—875—AA).

T. B. Accredited Herd No. 549718 Bang's Free No. 6220.

LOUIS MERRYMAN'S 94TH GUERNSEY SALE

MARYLAND STATE FAIRGROUNDS — TIMONIUM, MD. — AUGUST 16, 1955

Featuring fresh cows and bred heifers due shortly after the sale and several young bulls with top heritage.
We still have room for a few more consignments to this sale.

HARMONY HILLS DISPERSAL — DARLINGTON, MD. — MONDAY, AUGUST 29, 1955

COLONEL GRAFTON S. KENNEDY, Owner

71 HEAD — 2 BULLS — 50 COWS — 6 BRED HEIFERS — 13 OPEN HEIFERS

A very good milking group of cattle with a concentration of Flying Horse bloodlines in the last 3 herd sires.
More details on this and other sales in the August 1 Journal.

For Catalogs Write: **THE MERRYMAN COMPANY — Sparks, Maryland**

LOUIS McL. MERRYMAN — Phone Cockeysville (Md.) 57

LEE YOST
Benton, Pa. — Phone 3381

JOHN B. MERRYMAN
Phone Manor 561-W-3

GEORGE W. (Dutch) SNYDER
St. Johns, Pa.—Phone Drums-Parkview 3-2251

ACHIEVEMENT Has Gone South . . .

Yes, **WESTERN GLOW ACHIEVEMENT** has gone South to Brookberry Farm in Winston-Salem, N. C. We know he will do equally as good a job for them as he has done for us and we wish Bowman and Gordon Gray years of success with their Guernseys.

To Further Perpetuate The Butterfat Blood In Our Herd We Are Using

WESTERN GLOW BELLA'S FAME
Born January 28, 1952

FAME carries two crosses to **Hilltop Butterfat Count, AR** and **Western Glow Mayflower,** Class Leader. His pedigree carries many Excellent and Class Leading cows close-up. He has a high inheritance for both production and type.

Sire: **WESTERN GLOW ROYAL FAME.** A son of Silver Forest May Royal, AR (the COUNTRY FLOWER family) and out of Wesclair Pansy's Flower — see below.

His Sire's Dam

WESCLAIR PANSY'S FLOWER
11685—560—DD
15701—740—AAA
4 times Excellent
2 AR sons, 3 AR daughters

His Dam

BELLAROYAL OF ALDARRA
10859—500—Sr2—305C—2x
10860—548—Sr3—305C—2x
13576—672—Sr4—365—2x
Excellent '51 '52, VG '53

We can offer proved BUTTERFAT breeding to you through our choice selection of bull calves.

Laurel Cliff Farm

R. F. D. No. 1 — MONROE, VA.

G. ALLEN WATSON
Manager and Herdsman

FRANK S. LOYD
Owner

ARCHIE E. HUMPHRIES
Assistant Herdsman

WHAT THE COWS ARE DOING

ON ADVANCED REGISTER TEST

SPECIAL NOTE: The Sires and Dams are shown for each cow with the first published credit for each record. Decimals and the months' per cent of butterfat are omitted. When more than one month's credit is computed at the same time only the last month's credit will appear with cumulative totals. These credits are subject to verification and correction.

EXPLANATION OF SYMBOLS

* indicates reentry.
§ before a breeder's name indicates all cows are milked twice daily.
¶ before a cow's name indicates three-times-a-day milking.
\# before a cow's age indicates completed record when less than 305 or 365 days.
No symbol appears before the cow's name if milked twice daily.

OWNER AND RECORD	Age	Days	Mo.	Credit For Month Milk	Credit For Month Fat	Total Credit Milk	Total Credit Fat
ABBOTTS DAIRIES, INCORPORATED, LOCUST GROVE DAIRIES, WESTVILLE, N. J. ARHT							
*Anette's Jane	7-6	120	Apr	1120	54	4782	221
s. Fritzlyn King Heir		d. Janson's Anette					
*¶Bondwick's Bright Sunshine	3-3	365	Mar	862	42	14889	659
*Bondwick's Della	5-8	305	Mar	54	2	10963	480
Bondwick's Desire	2-8	265	Apr	835	36	7691	339
*Bondwick's Gay Felicity	4-2	132	Apr	1036	52	4971	240
s. Bondwick's Gay Lad		d. Strongheart's Pledge					
*Bondwick's Kay	5-8	114	Apr	1031	40	4309	179
s. Bondwick		d. Haro's Ellen					
Bondwick's Rosemarie	2-10	216	Apr	738	33	5324	242
*Doral Farm Lady Enchantress	3-8	81	Apr	1360	61	3659	162
s. Sterlingold Melinda's Majesty		d. Chedco Enchantress					
*Greenwyck Fashion	#7-4	277	Jan	370	20	9180	451
Locust Grove F. Bari	2-1	175	Apr	897	37	4994	205
Locust Grove F. Claribel	2-10	124	Apr	1078	50	4775	207
s. Locust Grove H. Fred		d. Locust Grove I. Ceres					
Locust Grove F. Doll	2-1	151	Apr	806	44	4151	194
Locust Grove F. Promise	2-11	273	Apr	853	45	8542	408
Locust Grove F. Serene	2-6	151	Apr	817	37	4548	207
Locust Grove H. Betsy Bee	2-7	101	Apr	1073	49	3920	169
s. Hornet's Bright Lad		d. Locust Grove I. Betsy					
Locust Grove Hermine	2-2	365	Jan	116	5	7848	374
*¶Locust Grove H. Flower	4-6	305	Apr	26	1	11730	559
Locust Grove H. Integrity	2-2	129	Apr	605	29	2806	129
s. Hornet's Bright Lad		d. Locust Grove I. Security					
*Locust Grove H. Martha	5-9	61	Apr	1540	63	3236	133
s. Hornet's Bright Lad		d. Bondwick's Matilda					
Locust Grove H. McDonald	2-3	89	Apr	911	38	3024	121
s. Hornet's Bright Lad		d. McDonald Farms Kings Kriscilla					
Locust Grove H. Sonia	2-10	88	Apr	1305	51	3876	165
s. Hornet's Bright Lad		d. Sundancer's Iona					
Locust Grove I. Anobel	2-5	144	Apr	971	53	4819	233
*¶Locust Grove I. Beryl	4-8	305	Apr	72	4	11062	531
*¶Locust Grove I. Glitter	4-2	305	Mar	177	12	14008	749
*Locust Grove I. Hulda	3-1	365	Jan	7		7716	402
Locust Grove I. Inez	2-5	142	Apr	688	27	3471	163
s. Fairlawn H. Invincible		d. Blossom's Bright Irene					
*Locust Grove I. Iona Again	3-3	151	Apr	1022	44	5377	238
*Locust Grove I. Julie	3-8	76	Apr	1245	53	3230	140
s. Fairlawn H. Invincible		d. Carbright's Bertha					
*Locust Grove I. Juliet	3-6	120	Apr	1489	64	6325	311
s. Fairlawn H. Invincible		d. Carbright's Bertha					
Locust Grove I. Portia	2-4	196	Apr	616	34	4386	226
*Locust Grove I. Poundstock	4-11	120	Apr	1147	48	4833	222
s. Fairlawn H. Invincible		d. Yeoman's C. Poundstock					
Locust Grove I. Priscilla	2-4	151	Apr	840	37	4701	206
*Locust Grove I. Rosie	6-6	87	Apr	1304	61	3959	192
s. Fairlawn H. Invincible		d. Helen's Royal Rosie					
Locust Grove I. Sophia	2-3	93	Apr	1001	44	3160	143
s. Fairlawn H. Invincible		d. Locust Grove P. Serena					
Locust Grove I. Val Glen	3-1	43	Apr	1347	66	1863	92
s. Fairlawn H. Invincible		d. Locust Grove H. Vallora					
*Locust Grove M. Beverly	3-4	144	Apr	848	41	5362	257
Locust Grove M. Confidence	2-5	81	Apr	1091	46	3024	140
s. Locust Grove Melody Master		d. Locust Grove P. Good Will					
Locust Grove M. Cora	2-2	305	Jan	29	1	7013	336
*Locust Grove M. Cora	3-2	59	Apr	1411	62	2790	123
s. Locust Grove Melody Master		d. Buzzy's Carol					
Locust Grove Melinda's Carol	2-5	144	Apr	1078	52	5425	268
s. Sterlingold Melinda's Majesty		d. Locust Grove P. Carol					
Locust Grove Melinda's Echo	2-5	234	Apr	967	44	8031	349
Locust Grove Melinda's Fran	2-10	76	Apr	1345	58	3295	153
s. Sterlingold Melinda's Majesty		d. Bil-Fran Vesta Carrie					
¶Locust Grove Melinda's Gingy	2-1	112	Apr	955	43	3577	160
s. Sterlingold Melinda's Majesty		d. Fairlawn H. Iredell					
Locust Grove Melinda's Heda	2-1	190	Apr	708	36	4501	220
Locust Grove Melinda's Manor	2-6	56	Apr	1126	52	2032	94
s. Sterlingold Melinda's Majesty		d. Count's Maude					
Locust Grove Melinda's Mel	2-4	240	Apr	713	38	6433	307
Locust Grove Melinda's Procris	2-3	92	Apr	1190	53	3403	150
s. Sterlingold Melinda's Majesty		d. Locust Grove P. Crocus					
¶Locust Grove Melinda Sunshine	2-6	97	Apr	1237	61	4210	187
s. Sterlingold Melinda's Majesty		d. Yeoman's C. Sunshine					
*Locust Grove Merit's Brightness	3-5	161	Apr	968	42	6314	313
Locust Grove Merit's Etta	2-9	343	Apr	598	24	8181	362
¶Locust Grove Merit's Gwyn	2-2	305	Apr	185	10	9123	475
¶Locust Grove Merit's Heritage	2-9	293	Apr	1133	53	11770	549
¶Locust Grove Merit's Jean	2-5	347	Apr	1051	55	13232	635
Locust Grove Merit's Masher	2-2	148	Apr	980	48	5126	244
*Locust Grove Merit's Maude	3-7	73	Apr	1357	56	3370	146
s. Fairlawn Actor's Merit		d. Locust Grove P. Milbette					
Locust Grove Merit's Minnie	2-7	169	Apr	687	44	4873	273
Locust Grove Merit's Niagara	2-10	296	Apr	369	26	6975	383
Locust Grove Merit's Princess	2-5	101	Apr	1073	48	3517	131
s. Fairlawn Actor's Merit		d. Nora's Proson's Princess					
*¶Locust Grove Merit's Roberta	3-5	51	Apr	1431	66	2366	110
s. Fairlawn Actor's Merit		d. Strongheart's Ruth					
¶Locust Grove Merit's Rosa Girl	2-10	304	Apr	731	46	8971	464
*Locust Grove Merit's Susie Q	3-3	89	Apr	1200	49	3908	168
s. Fairlawn Actor's Merit		d. Sheik's Susie Q. of Paul Valley					
¶Locust Grove M. Martha Mae	2-7	340	Apr	848	50	10499	532
Locust Grove M. Mayfair	2-5	332	Apr	700	39	9897	500
*¶Locust Grove M. Mil	3-5	365	Apr	429	23	16607	767
¶Locust Grove M. Storm	3-2	365	Feb	15		11379	540
*Locust Grove P. Cora	#3-2	294	Feb	166	10	9224	412
*Locust Grove P. Jewel	5-5	69	Apr	1583	60	3604	146
s. Argilla Philosopher		d. Blossom's Bright Gem					
*Locust Grove P. Lassie's Sister	3-8	89	Apr	1162	51	3623	164
s. Argilla Philosopher		d. Strongheart's Lassie Girl					
Locust Grove P. Mirilla	2-4	95	Apr	1055	55	3513	137
s. Argilla Philosopher		d. Locust Grove I. Miriam					
*Querressa Lilly	5-2	105	Apr	1327	63	4729	236
s. Coldspring's Romulus Lad		d. Foremost Querressa					
*Valley Farm Sally	5-4	305	Feb	527	29	10634	550
*Woodbine's Christmas Belle	9-4	305	Feb	377	23	8590	430
*Woodbine's Christmas Lass	7-4	305	Feb	611	28	11214	490
AMES, JOHN S., LANGWATER FARM, NORTH EASTON, MASS.							
*¶Ideal's May Royal's Buttercup	4-0	365	May	28	1	15996	702
¶Langwater Edelweiss	5-4	243	May	585	29	7377	369
¶Langwater Melba	4-6	207	May	1341	68	9353	480
*¶Langwater Pippin	3-10	169	May	1207	54	7400	347
s. Langwater Prestige		d. Langwater Plentiful					
¶Langwater Pixie	3-10	151	May	1152	58	5800	284
s. Langwater Prestige		d. Langwater Periwinkle					
*¶Langwater Roxanna	6-0	147	May	1477	59	7565	315
s. Langwater Meteor		d. Langwater Rowena					
¶Langwater Violet Rose	2-4	365	Feb	305	18	11183	639
AMES, JOHN S., JR., BERRYBROOK FARM, NORTH EASTON, MASS.							
¶Berrybrook Heather	3-8	103	May	1321	58	4266	196
s. Langwater Prestige		d. Charlescote Hyacinth					
*¶Berrybrook Whimsey	3-7	89	May	1322	64	4036	186
s. Langwater Supreme		d. Berrybrook Primsie					
§BAILEY, WILLARD W., STARRY BANNER GUERNSEYS, BRISTOL, WIS. ARHT							
*Splendor Valley Morning Star	#4-3	293	Dec	656	35	10107	493
§BARRETT, E. J., BARRETT FARMS, SLATERVILLE SPRINGS, N. Y.							
Admiral's Anita Barrett Farms	2-11	181	Apr	892	49	6422	298
Athlete Marsette Barrett Farm	2-2	365	Feb	165	8	10178	450
Guardsman Aster Barrett Farms	7-4	305	Jan	375	19	8772	424
Guardsman Imp Barrett Farms	7-8	295	Apr	268	17	6798	302
Horatio's Alicia Barrett Farms	7-1	305	Dec	30	1	9282	438
Horatio's Kit Barrett Farms	7-3	365	Jan	33	1	10554	518
Horatio's Nada Barrett Farms	7-5	305	Jan	87	5	8838	461
Horatio's Niral Barrett Farms	7-5	365	Feb	292	16	10408	522
Ithacan's Anita Barrett Farms	8-0	305	Jan	150	6	8902	419
Ithacan's Atireh Barrett Farms	7-6	200	Apr	765	40	7447	321
Karvic's Alicia Barrett Farms	#10-2	364	Apr	332	16	11799	559
Karvic's Peeress Barrett Farms	11-3	117	Apr	857	39	3914	181
s. Karena's Victor Barrett Farms		d. Priscilla's Peeress					
Kaugust's Jane Barrett Farms	3-5	236	Mar	739	37	7703	368

Kaugust's Valera Barrett Farms	2-9	113	Apr	946	42	3649	152
s. August's Keene Barrett Farms		d. Horatio's Valera Barrett Farms					
Keene's Deanie Barrett Farms	5-0	212	Apr	899	41	8346	374
Keene's Elnor Barrett Farms	4-11	150	Apr	948	48	5889	263
s. McDonald Farms Keene		d. Majesty Elnor Barrett Farms					
Keene's Elpmid Barrett Farms	4-11	200	Apr	792	36	7704	336
Keene's Valeda Barrett Farms	3-3	365	Feb	254	13	9314	408
Kenton's Agusta Barrett Farms	6-3	305	Feb	192	11	8881	426
Kenton's Sequel Barrett Farms	5-11	40	Apr	1662	89	2145	115
s. McDonald Farms Supreme Kenton		d. Noble Sequel Barrett Farms					
Kenyon's Gems Barrett Farms	2-5	191	Apr	609	33	5429	249
s. Douglaston Baron Kenyon		d. Horatio Gems Barrett Farms					
Kenyon's Peeress Barrett Farms	2-11	180	Apr	871	40	6556	311
Majesty's Coral Barrett Farms	#10-2	304	Jan	133	6	8649	399
Master's Alicia Barrett Farms	13-3	305	Feb	84	4	11392	475
Pervic's Forbena Barrett Farms	10-9	245	Apr	775	34	8447	375
Pervic's Marset Barrett Farms	10-8	365	Jan	19		11172	535
Pervic's Valbena Barrett Farms	11-8	263	Mar	576	29	7477	346
Pharaoh's Corina Barrett Farms	2-4	281	Mar	571	24	5876	243
Pharaoh's Janet Barrett Farms	3-2	29	Apr	914	37		
s. Fra-Mar Pharaoh		d. Keene's Janet Barrett Farms					
Pharaoh's Jannis Barrett Farms	2-1	305	Jan	222	8	5817	238
Priam's Delight Barrett Farms	2-1	128	Apr	916	45	4645	221
s. McDonald Farms Ideal Priam		d. Keene's Delight Barrett Farms					
Priam's Minira Barrett Farms	2-3	81	Apr	1045	58	2912	143
s. McDonald Farms Ideal Priam		d. Majesty's Mnira Barrett Farms					
Priam's Sequel Barrett Farms	2-3	25	Apr	849	44		
s. McDonald Farms Ideal Priam		d. Kenton's Sequel Barrett Farms					
Priam's Velere Barrett Farms	2-4	97	Apr	950	47	3351	149
s. McDonald Farms Ideal Priam		d. Majesty's Valera Barrett Farms					
Regal's Hazy Barrett Farms	2-2	365	Mar	64	3	9022	454
Royal's Ethel Barrett Farms	4-11	196	Apr	702	41	5376	280
Royal's Janet Barrett Farms	2-11	365	Mar	193	10	8238	394
Royal's Janette Barrett Farms	3-4	239	Apr	565	32	6724	340
Royal's Naral Barrett Farms	#4-5	296	Mar	25	1	5254	233
Royal's Nora Barrett Farms	5-2	212	Apr	792	43	6890	342
Royal's Peres Barrett Farms	5-1	196	Apr	902	43	7538	359
Star's Agusta Barrett Farms	3-9	241	Apr	488	24	5529	247
Star's Alicia Barrett Farms	3-10	234	Apr	830	43	7484	344
Star's Allic Barrett Farms	3-7	250	Apr	584	36	6945	366
Star's Deanie Barrett Farms	3-7	212	Apr	588	38	5874	347
Star's Elora Barrett Farms	3-5	305	Jan	74	4	6325	335
Star's Martha Barrett Farms	3-9	181	Apr	825	48	6455	336
s. McDonald Farms High North Star		d. Ithacan's Martha Barrett Farms					
Star's Sue Barrett Farms	3-3	365	Jan	284	17	7692	426
Star's Ursula Barrett Farms	3-8	237	Apr	486	27	7002	327
Steadfast's Alta Barrett Farms	2-1	365	Mar	12		7876	403
Warrior's Aroc Barrett Farms	2-1	285	Jan	357	23	5618	327
Wildair's Fayet Barrett Farms	2-5	53	Apr	960	42	1752	80
s. Franchester Wildair		d. Guardsman Fayet Barrett Farms					

§BAUMGARTENER BROTHERS, GRANDVU FARM, WRIGHTSTOWN, WIS.

Grandvu Le. Dehazel	3-0	154	Apr	800	36	4738	218
s. Lookwell Count's Leader		d. Grandvu Dehazel					
Grandvu Le Philulu	2-5	228	Apr	669	27	6034	224
Grandvu Le R. Cherry	2-7	266	Apr	648	30	7287	320
Grandvu P. Bandy	2-10	181	Apr	808	32	5857	241
s. Flying Horse Flute's Phil		d. Grandvu Royal Banbi					
Grandvu P. Degail	2-11	215	Apr	718	32	6241	275
Grandvu Phil's Diamond	2-11	207	Apr	604	29	5591	239
Grandvu Phil's Hazel	2-10	98	Mar	924	40	3021	123
s. Flying Horse Flute's Phil		d. Grandvu Royal Hazel					
Grandvu Phil's Marty	2-7	237	Apr	605	24	6363	233
Grandvu Phil's Rebecca	2-7	178	Apr	716	32	5037	212
s. Flying Horse Flute's Phil		d. Grandvu Royal Rebecca					
Grandvu Royal Adehlia	2-9	206	Apr	638	31	5396	244
Grandvu Royal Cavahazel	3-8	150	Apr	799	37	5093	236
s. Flying Horse Master's Royal		d. Grandvu Cavalier's Hazel					
Grandvu Royal Deletta	2-9	235	Apr	548	26	5216	251
Grandvu Royal Mame	3-5	305	Apr	206	13	6681	334
Grandvu Royal Martha	3-5	174	Apr	671	38	4578	237
s. Flying Horse Master's Royal		d. Grandvu Mariene					
Grandvu Royal Melody	2-5	201	Apr	602	27	4953	204
Grandvu Royal Tulda	2-9	204	Apr	501	22	4823	203

§BEGENT, G. C. & GORDON C., JR., BEGEACRE FARM, ITHACA, N. Y.

Begeacres Ada	2-11	67	Apr	1186	54	2627	115
s. Douglaston Baron Kenyon		d. Begeacres Marietta					
Begeacres Anastasia	2-8	305	Jan	23	1	10988	506
Begeacres Babs K.	2-4	100	Apr	932	42	3460	147
s. Douglaston Baron Kenyon		d. Begeacres Bonnie					
Begeacres Baron's Lydia	2-10	212	Apr	805	39	6344	284
Begeacres Baron's Pauline	2-8	288	Apr	744	44	8054	419
*Begeacres Edwina	3-7	201	Apr	735	40	6780	328
*Begeacres Elaine	8-11	171	Apr	1008	50	6825	301
s. McDonald Farms Ithacan		d. Begeacres Miss Milky Way					
Begeacres Elvira	2-8	155	Apr	937	40	5434	243
s. Douglaston Baron Kenyon		d. Begeacres Mary Ann					
*Begeacres Fawn	12-9	158	Apr	1128	52	6601	291
s. Victor's Jolly Buoy		d. Stella of Begeacres					
Begeacres Flora	14-3	365	Mar	360	16	12113	519
*Begeacres Gilda	4-8	64	Apr	1190	54	2579	126
s. McDonald Farms Keene		d. Begeacres Doris May					
Begeacres Henrietta	2-4	269	Apr	861	45	7467	416
*Begeacres Hildegarde	4-5	365	Feb	315	18	10301	515
Begeacres Jeannette	3-1	365	Mar	274	18	8895	446
Begeacres Mary Ann	6-11	365	Mar	197	9	11170	454
Begeacres Nanalou	10-4	365	Feb	399	22	12114	624
Begeacres Phoeba	4-5	70	Apr	1173	45	2959	111
s. McDonald Farms Ithacan		d. Begeacres Virginia Sue					
Begeacres Rowena	2-11	122	Apr	1287	55	5602	230
s. Douglaston Baron Kenyon		d. Begeacres Drusilla					
*Begeacres Roxana	5-4	97	Apr	1343	66	4500	209
s. McDonald Farms Supreme Kenton		d. Begeacres Isabelle					
Begeacres Sibil	3-9	365	Mar	214	11	9594	483
Begeacres Sophia	2-9	202	Apr	928	46	6686	370
Begeacres Star's Destiny	2-9	201	Apr	785	40	6609	328
*Begeacres Ulrica	4-5	70	Apr	1220	46	2914	114
s. McDonald Farms Keene		d. Begeacres Cherrington					
Valleyrun L'Aiglon's Jewel	2-7	305	Jan	617	33	10237	495

§BERNHARD, EUNICE, BREN BERN FARM, STEPNEY, CONN. ARHT

*Bren Bern Dolita	4-8	279	Apr	776	51	8442	523
Bren Bern Dolora	3-3	365	Mar	137	8	10023	516
*Bren Bern Don's Bettina	3-5	176	Apr	1157	53	7340	366
*Bren Bern Don's Dolena	3-2	52	Mar	1207	58	1964	99
s. McDonald Farms Don's Oxford		d. Pharos Baron's Dolores					
Bren Bern Don's Doree	2-4	216	Apr	794	36	6550	291
Bren Bern Don's Frosty	2-5	260	Apr	1129	50	9427	409
Bren Bern Don's Innate	2-6	242	Apr	791	40	7060	362
Bren Bern Don's Mirthanna	2-3	91	Apr	601	27	2175	104
s. McDonald Farms Don's Oxford		d. Pharos Border's Mirthful					
Bren Bern Don's Mirthella	2-4	107	Apr	988	44	3674	169
s. McDonald Farms Don's Oxford		d. Yokum Mirth					
Bren Bern Don's Mirthenel	2-4	57	Apr	1068	45	1927	80
s. McDonald Farms Don's Oxford		d. Bren Bern Mirthene					
Bren Bern Don's Mirthette	2-7	305	Jan	189	11	8833	445
*Bren Bern Don's Mirthette	3-7	57	Apr	1559	74	2788	134
s. McDonald Farms Don's Oxford		d. Pharos Baron's Mirthan					
Bren Bern Don's Prelure	2-9	238	Apr	919	45	7994	373
*Bren Bern Don's Susanna	3-4	132	Apr	1160	48	5707	250
s. McDonald Farms Don's Oxford		d. Bren Bern Susan					
*Bren Bern Innette	5-2	76	Apr	1485	63	3628	174
s. Franchester Wildair		d. Gunsight Inna					
*Bren Bern Irene	5-2	216	Apr	991	53	8102	473
*Bren Bern Irete	3-5	305	Feb	28	1	8947	411
*Bren Bern Lite	3-11	72	Apr	1252	58	3104	151
s. Franchester Wildair		d. Lightning of Milestones					
*Bren Bern Prelude	6-4	98	Apr	1559	71	5298	243
s. Windfall Distinction		d. Aura of Woodside					
*Bren Bern Prelute	3-4	305	Feb	63	3	10147	460
*Bren Bern Sparkle	4-8	220	Apr	906	45	7349	394
*Bren Bern Susan	6-9	143	Apr	1413	68	7410	370
s. Flying Horse Melody's General		d. Howland Nobleman Iris					
*Pharos Baron's Mirthan	8-5	198	Apr	631	30	5128	261
*Pharos Border's Mirthful	5-8	148	Apr	1107	50	6306	308
s. Pharos Border King		d. Pharos Baron's Mirthan					

BINGHAM, LELAND C., EDINHAM FARM, KENT, OHIO. ARHT

Conover's Melba Belle	2-2	120	Mar	825	43	3923	181
s. Riegeldale Melba's Fortunate		d. Bob's Belle of Mercer					
Edinham Captain's Carlinda	2-4	305	Jan	410	19	8423	342
Edinham Captain's Duchess	2-4	305	Dec	176	8	9385	398
*Edinham Captain's Favorite	4-7	46	Mar	1593	79	2293	115
s. Gayhead's Capt. Lee		d. Gayhead's In-finite					
Edinham Captain's Gaylady	2-2	165	Mar	810	36	4889	210
Edinham Captain's Pauline	2-6	365	May	705	38	13686	618
Edinham C Marguerite	2-5	198	Mar	509	27	4724	224
*Edinham Fleet Bluebell	4-5	177	Mar	948	44	6627	302
Edinham Fleet Sheba	7-0	207	Mar	776	42	6927	334
*Edinham Gay Thelma	6-4	159	Mar	818	39	6290	285
*Edinham Imperial Hester	6-8	119	Mar	1189	43	4989	178
s. Franchester Imperial Ace		d. Edinham M Holly					
Edinham R Fancy	2-4	35	Mar	977	38	1088	43
s. Ken-Edin Levity Reliance		d. Edinham Captain's Favorite					
*Hominy Hill Astrid	6-11	31	Mar	1317	59		
s. Hominy Hill Emory		d. Hominy Hill Alice					
*Ken-Edin Captain's Lady Love	5-3	95	Mar	1633	63	5294	209
s. Gayhead's Capt. Lee		d. Ken-Edin Winona In-finite					
*§Ken-Edin Captain's Paulette	5-2	243	Mar	999	44	11047	461
*Ken-Edin Captain's Phyllis	6-1	110	Mar	1340	57	4998	229
s. Gayhead's Capt. Lee		d. Ken-Edin Levity In-finite					
Wil-Bar King Ingird	2-7	65	Mar	939	35	2010	76
s. Sun-Blest Farms King		d. Queen Noble's Laura					

§BRADLEY, HELEN SEARS, CAMERON & NATHANIEL CAMERON, WOLFPEN FARM, SOUTHBORO, MASS. ARHT

Wolfpen Angelietta	2-5	271	Apr	567	34	5896	318
*Wolfpen Alexandra	3-9	305	Dec	45	3	9263	490
*Wolfpen Apple Blossom	3-11	273	Apr	599	33	6712	357
*Wolfpen Hyacinth	4-8	242	Apr	837	42	7775	381
s. Wolfpen Archer		d. Wolfpen Halloween					
Wolfpen Lenabel	2-1	240	Apr	687	31	5983	280
s. Langwater Lively Lad		d. Wolfpen Attu					
*Wolfpen Nellie Bly	7-11	120	Apr	1421	69	5659	285
s. Langwater Lively Lad		d. Wolfpen Nya					
Wolfpen Nifty	2-11	305	Feb	85	5	8603	427
*Wolfpen Nya 2d	3-4	303	Apr	711	36	8307	412
*Wolfpen Nyssa	4-10	203	Apr	755	39	6653	330
s. Langwater Chorister		d. Wolfpen Nya					
*Wolfpen Princess	5-0	305	Jan	35	1	10779	485
Wolfpen Snow Flake	2-7	106	Apr	842	40	3084	143
s. Langwater Chorister		d. Wolfpen Snowdrop					
Wolfpen Tipsy Girl	2-4	242	Apr	463	24	4934	242
s. Langwater Lively Lad		d. Wolfpen Turvy					
*Wolfpen Twinkling	3-3	232	Apr	778	38	6954	322
s. Wolfpen News Boy		d. Wolfpen Twinkle					

§BRANDTJEN, HENRY A., BRANDTJEN FARMS, FARMINGTON, MINN. ARHT

Boulder Bridge A. Butternut	4-8	111	Apr	1180	56	4923	230
s. Boulder Bridge Aggressor		d. Boulder Bridge Sultana					
*Boulder Bridge F. Berceuse	4-3	211	Apr	745	37	6803	322
*Brandtjen's A. Quessie	4-10	298	Mar	588	31	9590	462
*Brandtjen's A. Regina	4-10	168	Apr	1056	61	6576	360
s. Horse Shoe Conrad's Asterbilt		d. Brandtjen's Horensia					
*Brandtjen's A. Rosamund	4-4	81	Apr	1105	60	2981	168
s. Horse Shoe Conrad's Asterbilt		d. Brandtjen's Mary					
*Brandtjen's A. Rowena	4-3	59	Apr	1051	56	2039	115
s. Horse Shoe Conrad's Asterbilt		d. Brandtjen's Maisie					
*Brandtjen's A. Sally	3-10	176	Apr	914	51	5839	337
s. Horse Shoe Conrad's Asterbilt		d. Brandtjen's Henrietta					
Brandtjen's A. Salome	3-9	169	Apr	485	29	3285	184
s. Horse Shoe Conrad's Asterbilt		d. Brandtjen's A. Princess					
Brandtjen's A. Sensation	2-11	218	Apr	778	42	6444	323
Brandtjen's A. Sharon	3-2	301	Mar	320	22	6514	358
Brandtjen's A. Sophie	2-11	258	Apr	788	41	7643	371
Brandtjen's A. Stella	2-10	278	Apr	730	40	8082	382
Brandtjen's A. Sunbeam	2-11	230	Apr	648	35	5790	287

Brandtjen's A. Terry	2-8	155	Apr	723	38	3984	208
s. Horse Shoe Conrad's Asterbilt		d. Brandtjen's Mary-					
Brandtjen's A. Testmaker	2-2	151	Apr	690	36	3780	181
s. Horse Shoe Conrad's Asterbilt		d. Brandtjen's Nadine					
Brandtjen's A. Twila	2-5	160	Apr	479	25	2859	134
s. Horse Shoe Conrad's Asterbilt		d. Brandtjen's Orpha					
Brandtjen's A. Uhlan	2-0	95	Apr	673	38	2250	122
s. Horse Shoe Conrad's Asterbilt		d. Brandtjen's Juliet					
*Brandtjen's Le Pearl	6-0	300	Apr	407	24	7623	372
*Brandtjen's Le Pepita	5-5	305	Mar	102	5	10624	474
*Brandtjen's O. Queen Impy	5-3	44	Apr	1283	60	1877	89
s. Brandtjen's Oswald		d. Brandtjen's Importance					
Brandtjen's O. Sweetheart	3-3	176	Apr	964	54	6923	361
s. Brandtjen's Oswald		d. Gardenville Supreme's Miranda					
*Brandtjen's Patience	5-10	305	Jan	15	1	6185	343
*Brandtjen's Patricia	6-8	81	Mar	1177	59	3313	174
s. Brandtjen's Leon		d. Brandtjen's Kit					
Brandtjen's P. Sonya	3-5	50	Apr	1181	62	1941	102
s. Brandtjen's A. Patriot		d. Brandtjen's Patience					
Brandtjen's P. Spice	2-11	305	Jan	273	17	8160	393
*Brandtjen's P. Spice	4-0	25	Apr	938	50		
s. Brandtjen's A. Patriot		d. Northern Conrad's Sugar					
Brandtjen's Q. Secret	3-5	120	Apr	1077	48	4793	223
s. Brandtjen's A. Quest		d. Brandtjen's Patricia					
Brandtjen's Q. Tallulah	2-1	305	Jan	36	2	6156	323
Brandtjen's Q. W. Sunshine	2-11	197	Apr	569	30	4572	222
Brandtjen's Q. W. Susan	3-0	165	Apr	650	37	4140	229
s. Brandtjen's Quick-witted		d. Brandtjen's A. Polly					
Brandtjen's Q. W. Tamara	1-11	305	Dec	433	25	7108	362
Brandtjen's Q. W. Tootsie	2-4	75	Apr	998	44	2430	112
s. Brandtjen's Quick-witted		d. Brandtjen's A. Quality					
Brandtjen's R. Temple	2-3	79	Apr	782	37	2133	90
s. Brandtjen's A. Robert		d. Brandtjen's A. Peggy					
Brandtjen's R. Temptress	2-5	155	Apr	798	37	4229	190
s. Brandtjen's A. Robert		d. McDonald Farms Don's Maisie					
Brandtjen's R. Traleen	2-3	120	Apr	873	41	3541	161
s. Brandtjen's A. Robert		d. Gardenville Donna Celia					
*Langmore C. Bouquet	5-5	292	Mar	313	18	6135	313

CARR, H. C., GUERNSDEL FARM, CHAPEL HILL, N. C. ARHT

¶Girl's Fancy of Chilbrook	3-9	225	Mar	1054	61	8654	474
*¶Guernsdel Frances Sprunt	7-1	305	Jan	91	6	11139	608
¶Guernsdel Maxim Actress	2-3	215	Mar	986	46	6591	317
s. Bournedale Maxim's Duke		d. Guernsdel Noble Abbie					
¶Guernsdel Maxim Angie	2-5	209	Feb	817	45	6582	333
¶Guernsdel Maxim Belle	2-3	179	Mar	761	43	4605	239
¶Guernsdel Maxim Buttercup	2-5	61	Mar	989	45	1787	82
s. Bournedale Maxim's Duke		d. Rupert's Blanche					
¶Guernsdel Maxim Debra	2-5	276	Mar	860	48	8162	425
¶Guernsdel Maxim Eunice	3-3	288	Mar	978	51	9710	476
¶Guernsdel Maxim Flute	2-9	305	Jan	180	10	8299	428
*¶Guernsdel Maxim Gladys	4-7	189	Mar	1104	62	7693	407
¶Guernsdel Maxim Gwen	2-5	257	Mar	377	23	5741	308
*¶Guernsdel Maxim Kathleen	3-1	147	Mar	1169	58	5752	298
s. Bournedale Maxim's Duke		d. Rupert's Kathrine					
¶Guernsdel Maxim Lora	2-4	305	Dec	65	3	8596	422
¶Guernsdel Maxim Mildred	2-4	331	Mar	980	52	11244	551
¶Guernsdel Maxim Nan	2-5	70	Mar	1267	54	2773	118
s. Bournedale Maxim's Duke		d. Rupert's Nettie					
¶Guernsdel Maxim Paula	3-1	285	Mar	822	42	9266	440
¶Guernsdel Maxim Tessie	2-3	163	Mar	882	48	4617	231
*¶Guernsdel Maxim Vesta	3-9	365	Feb	76	4	14926	783
*¶Guernsdel Noble Flora	4-10	222	Mar	943	57	9140	503
*¶Guernsdel Noble Kate	7-1	94	Mar	1501	66	4267	219
s. Quail Roost NoMax Raider		d. Rupert's Kathrine					
*¶Guernsdel Noble Kathy	5-4	176	Mar	1138	63	7047	356
¶Guernsdel Princess Alyse	3-1	281	Mar	691	41	7703	411
*¶Guernsdel Princess Brilliant	3-10	267	Mar	360	19	7254	345
*¶Guernsdel Princess Fern	7-7	345	Mar	1131	55	17469	786
¶Guernsdel Princess Frisky	2-6	239	Mar	691	40	6661	358
¶Guernsdel Princess Geneva	2-2	248	Mar	920	50	7917	397
¶Guernsdel Princess Georgia	3-4	303	Mar	567	36	9170	456
¶Guernsdel Princess Linda Lou	3-3	305	Jan	177	11	8280	376
*¶Guernsdel Princess Nita	3-8	243	Mar	650	37	7304	388
¶Guernsdel Queen Clementine	2-4	94	Mar	639	26	2042	83
s. Guernsdel Noble Arthur		d. Rupert's Alberta					
Guernsdel Queen Keepsake	2-3	86	Mar	823	38	2283	105
s. Guernsdel Noble Arthur		d. Guernsdel Princess Kitty					
Guernsdel Queen Victoria	2-9	94	Mar	908	31	2804	113
s. Guernsdel Noble Arthur		d. Violet Lady of Chilbrook					
¶McPherson Farms Ray Katie	3-8	257	Mar	971	56	9367	497
¶Nero's Violet of Chilbrook	4-3	108	Mar	1306	68	4839	220
s. Bournedale Maxim's Nero		d. Violet's Beauty of Chilbrook					

§CARR, JAMES M., ABBELEA FARM, LITTLE VALLEY, N. Y. ARHT

Abbelea Farms Majestic Belle	2-0	130	Apr	732	33	3782	166
s. Franchester Major Ace		d. Heweshurst Steadfast Labell					
Abbelea Farms Majestic Coronet	2-1	241	Apr	691	32	6233	284
*Abbelea Farms Majestic Felice	3-4	251	Apr	771	41	8177	415
*Abbelea Farms Majestic Fern	5-10	188	Apr	861	45	7279	349
*Abbelea Farms Majestic Flurine	5-11	305	Jan	30	2	10548	596
*Abbelea Farms Majestic Frolett	5-2	100	Apr	1162	50	4248	193
s. Franchester Major Ace		d. Grand View Valiant's Frolic					
Abbelea Farms Majestic Irene	3-0	232	Apr	810	40	7837	376
*Abbelea Farms Majestic Monette	3-1	62	Apr	1094	51	2308	105
s. Franchester Major Ace		d. Grand View Valiant's Frolic					
Abbelea Farms Majestic Roberta	3-6	149	Apr	958	43	5868	243
s. Franchester Major Ace		d. Roberta Royal Duchess					
Abbelea Farms Mars' Jewel	2-2	247	Apr	580	29	5699	281
Abbelea Farms Pride's Adella	2-4	59	Apr	795	38	1569	74
s. Maple Lane Heweshurst Pride		d. Heweshurst Peerless Adele					
*Abbelea Farms Regal Lady	2-11	154	Apr	622	35	3583	202
*Abbelea Farms Valiant Lila	4-4	260	Apr	580	33	7690	409
*Edgefield Farms Daitor	3-4	107	Apr	979	51	3883	204
s. Hominy Hill Marquis		d. Damian Quator					
*Helmhurst Cornflower	6-3	198	Apr	788	38	6394	290
*Heweshurst Peerless Adele	4-8	157	Apr	563	33	3913	232
*Heweshurst Peerless Dixie	3-7	237	Apr	502	30	5464	302
*Heweshurst Steadfast Labell	10-5	222	Apr	665	40	6966	400
*Loyalist Juda	4-8	355	Apr	451	24	7949	419
*Valiant's Corrine	6-8	207	Apr	732	38	7307	347

§CARRAWAY, C. N., NORWOOD DAIRY FARM, BIRMINGHAM, ALA.

Norwood Adair Sue	7-5	305	Apr	110	5	9676	447
Norwood Adaline	3-10	288	Apr	517	22	6799	284
Norwood Billie	3-2	267	Apr	733	33	7064	309
Norwood First Lady	6-9	257	Apr	515	23	6657	304
Norwood Joe's Ada	4-5	305	Apr	237	12	8288	336
Norwood Pride	2-2	267	Apr	527	24	5792	247
Norwood Rose	6-1	205	Apr	490	23	5140	249

§CARRIG, JOSEPH & NOTRE DAME, KIRKLAND FARM, BEDFORD, MASS. ARHT

Beaulea Footprint's Nina	2-5	305	Dec	164	9	8100	357

CAUMSETT FARM, HUNTINGTON, N. Y.

*¶Caumsett Harbor Vesta	7-11	138	Apr	1248	74	6052	324
s. Caumsett Pathfinder		d. Caumsett Ocean Juno					
*¶Caumsett Indian Carla	4-7	125	Apr	1458	62	6071	256
s. McDonald Farms Predictor		d. Caumsett Harbor Caroline					
*¶Caumsett Indian Claudia	5-9	130	Apr	1250	74	5801	324
s. McDonald Farms Predictor		d. Caumsett Harbor Caroline					
¶Caumsett Indian Columbine	2-3	149	Apr	1269	59	6313	273
s. McDonald Farms Predictor		d. Caumsett Clover					
¶Caumsett Indian Goddess	2-4	228	Apr	744	43	6979	373
*Caumsett Indian Jewel	6-8	68	Apr	1873	86	3843	184
s. McDonald Farms Predictor		d. Caumsett Harbor Ruby					
¶Caumsett Indian Larkspur	2-4	365	Apr	229	14	11707	643
¶Caumsett Indian Lily	2-4	227	Apr	1125	53	8905	407
s. McDonald Farms Predictor		d. Caumsett Ocean Leda					
¶Caumsett Indian Suky	2-4	53	Apr	1206	54	2011	83
s. McDonald Farms Predictor		d. Caumsett Country Sunspot					
¶Caumsett Indian Sunglow	2-5	365	Mar	309	18	11913	657
¶Caumsett Indian Vesper	2-3	168	Apr	1067	62	6746	337
*¶Caumsett Ocean Juno	11-3	191	Apr	1499	83	10672	565
¶Caumsett Regal Diadem	2-4	365	Mar	805	42	13319	657
*¶Caumsett Regal Gail	4-11	287	Apr	928	48	12780	608
¶Caumsett Regal Lora	2-5	365	Feb	207	12	12742	624
¶Caumsett Regal Louise	2-4	128	Apr	1048	46	4524	182
s. Caumsett Dominator		d. Caumsett Eastern Lois					
¶Caumsett Wistful	2-4	102	Apr	1098	51	3960	176
s. Caumsett Weatherman		d. Caumsett Harbor Glorious					
*¶Glenburnie Majesty's Actress	7-6	249	Apr	1113	55	11804	585

CHRISTAL, HENRY I., HANOVER HILL FARM, YORKTOWN HEIGHTS, N. Y. ARHT

*Cedarcroft Master's Lorraine	3-8	305	Mar	184	10	11808	620
Cedarcroft Regal's Twinkle	2-6	342	Feb	760	44	10981	620
*Damian Quatin	7-1	137	Apr	1229	50	6560	283
s. Two Brooks Merlin		d. Damian Quator					
Hanover Hill Beauty	2-4	224	Apr	1018	47	7728	358
Hanover Hill Clovant	2-4	212	Apr	814	37	6776	310
Hanover Hill Delia	#2-5	321	Feb	500	28	7695	371
Hanover Hill Gaiety	3-4	174	Apr	1295	66	8237	411
s. Hanover Hill C Jupiter		d. Bethany Favor's Hollara					
*Hanover Hill J. Belle	6-8	151	Apr	950	52	5570	288
s. McDonald Farms Jason		d. Rose-Ann Butterfat's Isabel					
*Hanover Hill J. Betty	4-1	363	Apr	686	39	10788	603
Hanover Hill Jewell	2-6	177	Apr	950	45	6242	294
s. Hanover Hill C Jupiter		d. Rosewald Katherine's Jewell					
Hanover Hill J. Ringleader	5-9	304	Feb	639	46	9327	546
*Hanover Hill J. Sunrise	6-9	169	Apr	885	46	7128	358
s. McDonald Farms Jason		d. Brookdell Sunna					
*Hanover Hill Julea	4-7	305	Apr	291	16	12151	650
Hanover Hill Levity	3-2	192	Apr	1190	58	8190	370
Hanover Hill Mavis	2-4	168	Apr	1105	48	6608	282
s. Hanover Hill C Jupiter		d. Bethany Favor's Hollara					
*Hanover Hill P. Melody	6-9	305	Feb	164	9	12145	562
Hanover Hill Sonaire	2-3	365	Jan	253	13	8387	371
Hanover Hill Sonette	3-6	305	Dec	454	30	9646	513
Hanover Hill Sunbeam	4-3	137	Apr	1339	55	6251	266
s. Hanover Hill C Jupiter		d. Hanover Hill J. Sunrise					
Hanover Hill Sun Glare	2-4	305	Feb	54	3	7479	398
Hanover Hill Sweet Clover	3-5	305	Dec	838	46	10735	518
*Hickrill Country Maria	9-1	142	Apr	926	40	5307	233
s. Farvue Country Gentleman		d. Farvue Thunderbolt's Mary					
Hickrill Katonah's Viola	2-5	250	Apr	896	49	8459	422
s. Hickrill Chief Katonah		d. Hickrill Violet					
*Midview Royal's Violetta	4-7	305	Mar	135	8	10189	537
*Tarbell Gallant Rosette	#6-5	344	Mar	267	17	12405	603
*Valley Pride's Alama	3-7	218	Apr	783	38	6867	334
s. Wandamere Maryann's Magic		d. Wandamere Antoinette					
¶Wandamere Phylliston's Bonnie	8-5	170	Apr	1194	56	7288	325
s. Wandamere Phylliston		d. Wandamere Anson's Bonnie					

§CLARK, EDWARD L., CLARKDELL FARMS, MADISON, MISS. ARHT

*Aldershot of Beacondale	#9-8	275	Dec	34	1	6738	331
Belmont View Bonwick's Isabell	3-6	179	Mar	464	25	4392	203
Clarkdell Ann	2-9	171	Mar	702	37	4270	208
Clarkdell Gay	2-5	275	Mar	875	45	7711	341
Clarkdell Rosa	2-4	148	Mar	912	45	4352	207
s. Walker Farms Warrior		d. Larkspur Mabel Rose					
Hamilton County Princess Faith	5-6	365	Mar	26	1	10881	502
Larkspur Farms Amber	3-11	111	Mar	1373	61	5057	226
s. Walker Farms Warrior		d. Pecan Hill's Volliamber					
Larkspur Farms Nancy	3-1	202	Mar	781	39	5512	267
Larkspur Farms Prencess	2-11	365	Mar	89	5	8494	407
Larkspur Farms Rosebud	3-7	167	Mar	594	28	4375	206
Larkspur Mabel Rose	5-4	275	Mar	145	8	4403	212
Namreg King's Darling	3-11	166	Mar	980	41	5715	269
Oven's Eliza Quinette	7-5	195	Mar	519	22	5266	275
*Pecan Hill's Volliamber	9-3	60	Mar	1622	65	3194	129
s. Klondike Hollirambler		d. Glen Haven Ann					
Station Camp Clover	3-9	240	Mar	469	24	5136	244
*Sunnymede Hornet's Sheila	3-4	79	Mar	1430	67	3617	166
s. Fairlawn Hornet's Dreamer		d. Sunnymede Val Rex's Sylvia					
Walker Farms Lively	3-9	227	Mar	625	34	6122	298
Walker Farms Max Beauty	3-9	140	Mar	453	25	2939	149
s. Hanes' Robert Dicks		d. Jethro's Beauty Girl					

COBLE, GEORGE S., MAEGEO FARMS, LEXINGTON, N. C. ARHT

¶Allerton Hill Butterfat Faith	2-9	342	May	1650	76	18479	787

CONOVER, CLIFFORD L., MR. & MRS., CONOVER'S HIGHTSTOWN GUERNSEY DAIRY, HIGHTSTOWN, N. J.

*¶Commander's Shirley of Mercer	8-11	165	Apr	1755	90	10847	517
¶Conover's Bob's Artemis	3-7	210	Apr	1099	56	8891	421
¶Conover's Bud Queen	2-7	142	Apr	1440	78	7294	353
*¶Conover's Levity King's Hope	3-7	365	Mar	638	35	16836	911
¶Conover's Mars Katie	2-11	228	Apr	1132	55	9855	451
*¶Conover's Mars' Wallie	4-2	361	Apr	1096	65	15895	899
¶Conover's Melba Anita	2-4	100	Apr	1393	67	4866	216
s. Riegeldale Melba's Fortunate		d. Royal's Anita of Mercer					
¶Conover's Noble Curtiss Alma	3-3	198	Apr	1129	54	9398	426
¶Conover's Rock's Doloris	4-5	365	Apr	190	10	17194	873
¶Conover's Rock's War Daisy	4-11	149	Apr	1486	66	7574	331
¶Conover's Steadfast Artemis	2-7	222	Apr	1120	60	7767	425
*¶King's Millie of Mercer	5-10	94	Apr	1716	92	5417	279
s. Rose Gold King of Mercer		d. Otto's Viola of Mercer					
¶Leeside Majestic Princess	2-11	72	Apr	1442	68	3526	158
s. Riegeldale Melba's Majestic		d. Leeside Southern Princess					
*¶Limekiln Majestic Sunspot	2-11	200	Apr	1305	77	10247	555
*¶L. O. K.'s Etta of Mercer	4-4	365	Feb	1044	65	19443	992
*¶Riegeldale Ben's Melbette	5-3	149	Apr	1306	68	7926	381
*¶Riegeldale Fortunate Edwina	3-4	109	Apr	1462	74	5471	285
s. Riegeldale Melba's Fortunate		d. Riegeldale Maximost Virginia					
¶Riegeldale Fortunate Prue	2-7	249	Apr	997	60	8190	463
*¶Riegeldale Melba's Betsey	15-0	365	Apr	715	34	15800	862
¶Riegeldale Pedro's Jane	2-2	233	Apr	1067	58	8114	434
¶Rock's Dollie of Mercer	5-1	175	Apr	1450	77	9609	489
*¶Rycklaver Radiant Jewel	4-11	75	Apr	1665	83	4135	200
s. Fairlawn Actor's Radiant		d. Rycklaver Jennifer					

§COWHAM, C. F., COWHAM FARM, JACKSON, MICH. ARHT

Cowham Farm S. Rex's Dawn	2-7	365	Mar	158	7	8820	415

§DANCER, H. M., DWAIN, EUNICE & BERNICE, JACKSON, MICH. ARHT

Cowham Farm Ben's Dondoro	2-3	80	Apr	1078	42	2859	111
s. Riegeldale Ben's Hercules		d. Cowham Farm Rex's Dondoro					
Cowham Farm King's Alice R.	2-3	176	Apr	802	40	5126	233
Cowham Farm King's Gemie	3-3	205	Apr	587	31	4829	254
Cowham Farm King's T. Chum	2-3	164	Apr	883	39	4738	206
*Cowham Farm Le-Fern	4-7	179	Apr	921	43	6265	281
Cowham Farm Maxim's Alice	2-10	305	Feb	13		6767	315
Cowham Farm Maxim's Tress	2-3	305	Apr	112	6	7252	355
*Cowham Farm Sensational Abbie	4-5	365	Feb	87	5	10958	574
Cowham Farm Sno Chumy	2-8	305	Jan	129	6	7058	304
Cowham Farm Sno-Rexine	3-7	269	Apr	522	29	5915	317
*Geloster R. Bright Cherry	5-1	171	Apr	908	37	6098	246
Lyrene C. Roselle	3-4	179	Apr	806	42	5450	258
Mystic Pines Roseanne	2-5	81	Apr	984	38	2755	114
s. Mystic Pines Crusader		d. Mystic Pines Royal Rose					

§DENACI, EDWARD, FEATHERBED FARM, HOPEWELL, N. J. ARHT

Featherbed Emblem Dusty	2-4	305	Dec	342	20	7937	391
*Featherbed Performer Radiance	#5-1	300	Oct	119	4	8798	360

§DRAKE, P. W., DRAKE FARMS, FREEVILLE, N. Y.

Arlen Farms Actress	3-7	212	Apr	779	33	7124	318
Valleyrun L'Aiglon's Mabella	2-5	165	Apr	1070	49	5726	258
Valleyrun L'Aiglon's Merit	2-4	170	Apr	827	42	4958	239
*Wychmere Jewel	9-2	116	Apr	1633	62	6634	226
s. McDonald Farms Adonis		d. Wychmere Joyous					

§DUNWALKE FARM, INCORPORATED, FAR HILLS, N. J. ARHT

*Dorella Elect's Shirley	13-3	35	Apr	1831	87	2118	101
s. Chuckanut Elect		d. Dorella Rival's Sunny Girl					
*Dunwalke Damsel	4-9	291	Apr	1135	63	12963	691
*Dunwalke Desirer	5-7	233	Apr	1470	76	11530	581
Dunwalke N. K. Gem	2-4	242	Apr	890	49	7480	417
Dunwalke N. K. Gleem	2-6	181	Apr	1100	63	6739	365
Dunwalke R. Glamour	2-6	227	Apr	897	52	6796	374
*Sunnyfield Golden Marose	11-8	226	Apr	1195	53	11127	503

DUTTON, EVERETT J. & LAURA F., MISTYDALE FARM, GONIC, N. H. ARHT

*Charming Clara Storrs	6-9	305	Jan	426	18	8421	364
Eaton Farms B. B. Gracefull	2-5	269	Mar	528	25	6224	281
Eaton Farms Spot	4-2	220	Mar	534	25	4835	219
*Great Spring Primrose	8-10	82	Mar	1073	46	3097	133
s. Great Elm His Emerald		d. Great Spring Garnet					
¶Major's Pride of The Hill	5-10	305	Jan	301	17	11160	491
Mistydale Mary Todd	2-8	161	Mar	638	29	3860	187
Mistydale Merry Blueflag	2-3	59	Mar	777	36	1523	70
s. Mistydale Merrymoon		d. Foreman's Auburn Girl					
*Mistydale Merry Cleopatra	4-1	37	Mar	1500	57	1769	67
s. Mistydale Merrymoon		d. Rose Lawn Cleo's Protooee					
¶Mistydale Merry Gentian	2-4	305	Dec	215	10	6700	331
¶Mt. Crotched Penny	3-6	305	Jan	124	6	7986	375
Mt. Crotched S. Sapho	2-3	269	Mar	487	21	5896	229
Portia's Mabel of Effingham	5-2	294	Jan	382	18	7313	299

§ERWIN FARMS, INCORPORATED, CONWAY, ARK. ARHT

Convent's C. Gaiety	7-9	154	Apr	1074	56	5375	273
s. Flying Horse Colonel's Prince		d. Convent's K. Gay					
Henslee Farms Urban Gorgeous	6-9	123	Apr	1032	47	4427	200
s. Caumsett Patrician		d. Caumsett Charm					
Penbart Lad's Baroness	2-3	149	Apr	661	28	3451	156
s. McNaughton's Sun-Charmer Lad		d. Sleepy Hollow Margy's Queen					
Sallie Lou of Willow Brook	2-5	103	Apr	1122	47	4283	173
s. Ideal's Star's Supreme		d. Lou's Lou of Willow Brook					
Shady Nook Rex's Beauty	8-4	40	Feb	1367	60	1874	83
s. Quail Roost NoMax Rex		d. Shady Nook Midget Beauty					
*Vansdale Majesty's Rose	6-11	162	Apr	916	46	5607	260
s. Skyline Challenger's Majesty		d. Vansdale Crusader's Princess					
Wil-O-Way Jay's Della	5-1	131	Apr	958	49	4408	188
s. Curtiss Candy Levity Jay		d. Wil-O-Way Butterboy's Della					
Wonder States Cecile	5-8	122	Apr	1167	48	4779	213
s. McDonald Farms P. Monarch		d. Covington Hills Golden Cecile					
Wonder States Charm	4-0	97	Apr	939	45	3106	142
s. Henslee Farms Pre Craftsman		d. Pine Manor King's Donna					
Wonder States Dalann	5-5	137	Apr	941	46	4644	197
s. McDonald Farms P. Monarch		d. Le Clarin Dalann					
Wonder States Darling	4-3	169	Apr	1071	45	6092	266
s. Seco L. H. Monitor		d. Pine Manor King's Darling					
Wonder States Elsie	4-4	111	Apr	1114	58	4186	199
s. Seco L. H. Monitor		d. Hominy Hill Lina					
Wonder State's Gilt	5-2	103	Apr	970	40	3328	142
s. Seco L. H. Monitor		d. St. Albans Blend's Gilt					
Wonder States Glenda	3-8	96	Apr	921	42	2964	123
s. Langwater Sir Galahad		d. Arch Lane Butterfat Rose					
Wonder States Marlene	3-4	100	Apr	1070	45	3623	142
s. McDonald Farms Distinctor		d. Henslee Farms Urban Ella					

§FRENCH, HILLIS & DALE R., FERN-WOOD FARM, MELROSE, N. Y. ARHT

*Faddom Regal Model	5-11	154	Mar	1073	59	5682	306
Fern-Wood D. Charm	5-2	305	Jan	297	21	9789	532
Fern-Wood Desire	3-5	305	Jan	142	9	10283	521
Fern-Wood Dot	5-0	187	Mar	1100	53	7787	362
Fern-Wood R. Charmer	3-1	140	Mar	716	35	3577	175
s. Fairlawn Hornet's Renown		d. Fern-Wood D. Charm					
Fern-Wood R. Connie	2-4	31	Mar	895	40		
s. Fairlawn Hornet's Renown		d. Fern-Wood Caroline					
Fern-Wood R. Corine	2-5	199	Mar	514	29	4017	220
Fern-Wood R. Daphne	2-3	113	Mar	610	28	2574	124
s. Fairlawn Hornet's Renown		d. Fern-Wood Doris					
Fern-Wood R. Dove	2-3	71	Mar	996	37	2308	86
s. Fairlawn Hornet's Renown		d. Fern-Wood Dorothy					
Fern-Wood R. Martha	2-10	197	Mar	575	31	4405	227
Fern-Wood R. Mina	2-2	58	Mar	825	39	1523	72
s. Fairlawn Hornet's Renown		d. Faddom Regal Model					
Fern-Wood R. Model	2-9	186	Mar	891	41	5578	281
Fern-Wood R. Patricia	2-8	164	Mar	748	35	4508	211
Fern-Wood R. Patty	3-1	144	Mar	720	34	3693	178
s. Fairlawn Hornet's Renown		d. Fern-Wood Polly Ann					

GINN, FRANCIS, AIX LA CHAPELLE, DICKERSON, MD. ARHT

¶Cesor Inheritance Lilybelle	6-1	325	Mar	764	40	12036	605
Ollasses King's Conella	3-9	332	Mar	542	37	7740	437
Ollasses Melba's La Belle	2-7	365	Mar	285	17	9431	523
Ollasses Melba's Mayday	2-4	337	Mar	367	24	6374	366
¶Ollasses Melba's Peony	2-9	259	Mar	689	44	7394	447
¶Ollasses Melba's Raindrop	2-3	239	Mar	602	35	6181	321
¶Ollasses Melba's Starlight	2-2	227	Mar	723	48	5965	328
¶Ollasses Melba's Vega	2-7	258	Mar	807	47	8668	458
Ollasses P. Coraletta Coronet	2-7	365	Jan	605	41	10228	583
*¶Red Cross Noble Ruth	5-9	264	Mar	915	51	10041	492

§GUESS, J. B., JR., EDISTO FARMS, DENMARK, S. C.

Brays Island Lucky Millie	2-4	84	Apr	1220	51	3403	153
s. Brays Island Lucky Lad		d. Brays Island Maxine					
Cathcart's Glorious Gertrude	10-4	365	Feb	220	12	11839	606
Cathcart's Glorious Pauline	9-5	215	Mar	574	33	5457	268
Edisto Farms Abbess	2-11	177	Apr	845	40	5426	248
Edisto Farms Anna	#2-9	288	Mar	234	14	7724	380
Edisto Farm's Becky Jane	6-10	65	Apr	1301	66	2830	143
s. Clear Springs' Steadfast		d. Edisto Farm's Bright Eyes					
Edisto Farm's Bluebiood	5-7	141	Mar	802	40	4737	211
Edisto Farm's Bright Eyes	9-5	127	Apr	1010	51	4499	242
s. McDonald Farm Super Prediction		d. Edisto Farm's Brightness					
Edisto Farms Carnation	4-1	67	Apr	1339	47	3147	116
s. Edisto Farm's Loyal		d. Gold Branch H. Glory AD Cassie					
Edisto Farms Carrie	2-9	170	Apr	438	24	3313	164
Edisto Farms Chime	2-11	138	Apr	859	41	4747	229
s. Edisto Farm's Happy Boy		d. Edisto Farm's Celie					
Edisto Farms Clarissa	4-11	131	Mar	609	33	3082	145
s. Clear Springs' Steadfast		d. Walker Farms Barnard Content					
Edisto Farm's Corporal's Helma	7-5	61	Apr	1045	49	2537	118
s. Edisto Farm's Corporal		d. Edisto Farm's Hester					
Edisto Farms D. Baldeen	3-3	86	Apr	1235	71	3797	209
s. Edisto Farm's Distinction		d. Edisto Farm's Belva Barbara					
Edisto Farms D. Bashfull	4-5	117	Apr	1193	59	5365	282
s. Edisto Farm's Distinction		d. Grassy Grove Maxim's Blossom					
Edisto Farms D. Bec	3-10	267	Apr	670	39	7297	398
Edisto Farms D. Bette	3-2	242	Apr	665	41	6369	362
Edisto Farms D. Blanche	2-4	88	Apr	977	54	2869	155
s. Edisto Farm's Distinction		d. Edisto Farm's Becky Jane					
Edisto Farms D. Flora	2-2	116	Apr	1185	60	4663	229
s. Edisto Farm's Distinction		d. Improver's Flora					
Edisto Farm's D. Gay	4-2	89	Apr	1081	60	3440	186
s. Edisto Farm's Distinction		d. Edisto Farm's Bulah Girl					
Edisto Farms D. Hally	2-3	134	Apr	953	50	4352	238
s. Edisto Farm's Distinction		d. Edisto Farm's Heroine					
Edisto Farms D. Harriet	2-2	95	Apr	840	39	2706	136
s. Edisto Farm's Distinction		d. Edisto Farm's Hildred					
Edisto Farm's Dinella	5-7	122	Apr	826	41	4045	225
s. Edisto Farm's Royal Maxim		d. Edisto Farm's Delight					
Edisto Farms D. Jolly	3-1	273	Apr	640	37	7770	377
Edisto Farms D. Joyce	2-1	93	Apr	1227	54	3836	179
s. Edisto Farm's Distinction		d. Edisto Farm's Joyful					
Edisto Farms D. Juno	2-7	99	Apr	824	42	2852	144
s. Edisto Farm's Distinction		d. Edisto Farm's Jonquil					
Edisto Farms D. Marcella	2-5	94	Apr	888	45	2680	146
s. Edisto Farm's Distinction		d. Edisto Farm's Mayflower					
Edisto Farms D. Quarts	2-11	205	Apr	752	39	5790	314
Edisto Farms D. Ruth	2-10	113	Apr	910	39	3501	178
s. Edisto Farm's Distinction		d. Clyburn Butterfat Ruth					
Edisto Farms D. Salome	3-2	171	Apr	783	45	5216	298
s. Edisto Farm's Distinction		d. Edisto Farm's Silkie					
Edisto Farms D. Select	2-4	87	Apr	962	51	2983	152
s. Edisto Farm's Distinction		d. Edisto Farm's Silkie					
Edisto Farms D. Venus	4-11	132	Apr	1262	58	6227	309
s. Edisto Farm's Distinction		d. Edisto Farm's Vena					
Edisto Farms Elly	3-8	131	Apr	777	33	4063	225
s. Edisto Farms Challenger		d. Twin Brook Eva					
Edisto Farm's Elva	5-5	151	Apr	1111	57	6457	354
s. Edisto Farm's Reformer		d. Oakhurst Magic Eva					

Edisto Farms Fayola	3-5	186	Apr	535	31	5119	291
s. Edisto Farm's Royal Maxim		d. Graceland Max Fannie					
Edisto Farms Flandria	2-9	305	Feb	760	38	11166	512
Edisto Farm's Florentine	5-10	365	Mar	778	48	13236	773
Edisto Farms G. Angie	2-5	161	Apr	707	35	4213	188
s. Fairlawn Hornet's General		d. Edisto Farm's Angie					
Edisto Farms G. Babs	2-11	110	Apr	1203	56	4803	223
s. Fairlawn Hornet's General		d. Fairlee Acres Royal Beauty					
Edisto Farms G. Bountiful	2-5	91	Feb	401	16	2228	103
s. Fairlawn Hornet's General		d. Gold Branch G. D. Belle					
Edisto Farms G. Bouquet	2-5	365	Mar	485	27	11605	627
Edisto Farms G. Clare	2-8	259	Apr	684	34	7420	329
Edisto Farms G. Daffy	3-7	237	Apr	872	47	8283	426
Edisto Farms G. Donna	4-9	140	Feb	401	19	2937	130
*Edisto Farms G. Elmbeth	3-6	304	Apr	900	40	12323	570
Edisto Farms G. Emiline	2-9	122	Apr	919	39	3740	188
s. Fairlawn Hornet's General		d. Edisto Farm's Maxim Eula					
Edisto Farms G. Fairgold	3-2	153	Apr	1247	67	7101	338
s. Fairlawn Hornet's General		d. Edisto Farm's Freckles					
Edisto Farms G. Faithful	4-4	116	Apr	1094	53	5028	243
s. Fairlawn Hornet's General		d. Edisto Farm's Forget					
Edisto Farms G. Firefly	2-2	152	Apr	743	32	3902	175
s. Fairlawn Hornet's General		d. Edisto Farms Fancy Peach					
*Edisto Farm's G. Frances	5-6	117	Apr	1752	71	6981	322
s. Fairlawn Hornet's General		d. Edisto Farm's Forget					
Edisto Farms G. Hanky	4-2	63	Apr	1494	77	3201	157
s. Fairlawn Hornet's General		d. Edisto Farm's Hildred					
Edisto Farms G. Isabel	2-9	228	Apr	921	49	6971	324
s. Fairlawn Hornet's General		d. Edisto Farm's Maxim Ilene					
Edisto Farms G. Isabela	2-3	122	Apr	809	36	3570	174
s. Fairlawn Hornet's General		d. Edisto Farm's Ioka					
Edisto Farms G. Leota	2-11	50	Apr	1542	78	2501	127
s. Fairlawn Hornet's General		d. Edisto Farm's Lynne					
Edisto Farms Gloria	2-7	176	Apr	984	47	5915	302
*Edisto Farms G. Lucile	3-8	58	Apr	1948	106	3766	195
s. Fairlawn Hornet's General		d. Fairlee Acres Maxim Leona					
Edisto Farms G. Marinette	2-1	150	Apr	1020	53	5184	260
s. Fairlawn Hornet's General		d. Edisto Farm's Maxim Mollie					
Edisto Farms G. Memoir	3-8	153	Apr	1209	53	6602	321
s. Fairlawn Hornet's General		d. Edisto Farm's Myrtle					
Edisto Farms G. Nadel	2-3	164	Apr	931	48	5511	261
s. Fairlawn Hornet's General		d. Appin's Neata					
Edisto Farms G. Nanita	3-6	241	Apr	709	34	7293	322
Edisto Farms G. Nebula	3-4	54	Apr	1052	52	1861	98
s. Fairlawn Hornet's General		d. Edisto Farm's Noranna					
Edisto Farms G. Nifty	2-10	223	Apr	994	55	8226	412
Edisto Farms G. Nora	2-9	255	Apr	673	35	6615	314
Edisto Farms G. Norlina	2-3	142	Apr	696	37	3326	187
s. Fairlawn Hornet's General		d. Edisto Farm's Nanette					
Edisto Farms G. Perfection	2-5	205	Apr	683	38	5807	292
Edisto Farms G. Pinola	2-3	122	Apr	854	42	3585	183
s. Fairlawn Hornet's General		d. Beau's Fancy Pearl					
Edisto Farms G. Rachel	3-5	267	Apr	293	17	5644	303
Edisto Farms G. Raye	2-9	254	Apr	853	44	7833	389
Edisto Farms G. Rita	2-7	205	Apr	766	43	5946	279
Edisto Farms G. Rosabell	2-7	230	Apr	760	42	7683	398
Edisto Farms G. Rosetta	2-5	176	Apr	734	35	5263	271
Edisto Farms G. Truly	2-9	137	Apr	1178	63	5674	266
s. Fairlawn Hornet's General		d. Edisto Farm's Tranquil					
Edisto Farms G. Valentine	2-10	264	Apr	835	40	8612	465
Edisto Farms G. Vira	2-5	183	Apr	721	39	5270	255
Edisto Farms Happy Portia	2-4	113	Apr	892	43	3263	161
s. Edisto Farm's Happy Boy		d. Edisto Farm's Pinky					
Edisto Farms Hedda	2-8	273	Apr	630	31	7497	358
Edisto Farms Honeydew	2-9	171	Apr	817	36	5423	260
Edisto Farms H. Vallora	2-2	151	Apr	735	40	4225	203
s. Blair's Rest King's Henrico		d. Edisto Farms G. Velvet					
Edisto Farms Idella	2-11	216	Apr	703	41	5510	279
Edisto Farms Jedetta	2-4	199	Apr	935	50	6774	347
*Edisto Farm's Jessica	7-11	69	Apr	1539	78	3419	173
s. Cesor El Noce Maxim		d. Edisto Farm's Janeva					
Edisto Farm's Joyful	7-5	122	Apr	994	49	4359	223
s. Cesor El Noce Maxim		d. Edisto Farm's Jolly					
Edisto Farms K. Achievement	2-4	130	Apr	1091	51	4904	220
s. McDonald Farms King's Manuel		d. Edisto Farm's Adrine					
Edisto Farms K. Betty	2-2	150	Apr	1049	50	5321	239
s. McDonald Farms King's Manuel		d. Edisto Farms G. Beulah					
Edisto Farms K. Hess	4-2	67	Apr	1140	44	2772	115
s. McDonald Farms King's Manuel		d. Edisto Farm's Hurdy					
Edisto Farms K. Joan	3-2	122	Apr	1072	50	5057	232
s. McDonald Farms King's Manuel		d. Edisto Farm's Jessica					
Edisto Farms K. Jubilee	3-1	272	Apr	729	44	8758	415
Edisto Farms K. Lilly	2-9	305	Jan	104	5	10030	451
Edisto Farms K. Melissa	2-9	264	Apr	645	32	6761	315
Edisto Farms K. Perky	2-9	250	Apr	719	35	7095	377
Edisto Farms K. Vera	2-9	264	Apr	590	27	6801	387
Edisto Farm's La Bell	6-8	146	Apr	818	34	5502	231
s. Edisto Farm's Nero		d. Edisto Farm's Lena					
Edisto Farm's Luetta	4-10	257	Apr	404	19	6348	289
Edisto Farm's Maxim Eula	6-5	69	Apr	1385	60	3258	137
s. Quail Roost No Max Pilot		d. Edisto Farm's Earlie					
Edisto Farms Maxim Hope	2-5	137	Apr	719	29	3478	162
s. Quail Roost No Max Pilot		d. Edisto Farm's Hopeful					
Edisto Farm's Maxim Neoma	5-7	53	Apr	1374	56	2405	106
s. Quail Roost No Max Pilot		d. Appin's Nesta					
Edisto Farm's Maxim Trudy	5-5	223	Apr	391	23	5098	256
Edisto Farms Milkmaid	3-4	186	Apr	782	38	6035	269
Edisto Farms M. Lorena	2-1	148	Apr	793	46	4467	262
s. Nyala Prince's Majestic		d. Twenty Four Karat Alex's Leila					
Edisto Farm's Myrtle	8-7	218	Apr	512	25	5160	240
Edisto Farms Pandy	2-9	137	Apr	1165	66	5569	285
s. Edisto Farms Challenger		d. Edisto Farm's Phebie					
Edisto Farm's Patsie	6-2	305	Feb	113	5	8974	437
Edisto Farms P. Damael	2-4	99	Apr	973	45	3223	181
s. Brays Island Premier		d. Edisto Farm's Dinella					
Edisto Farms Peeress	2-11	117	Apr	1030	44	4294	210
s. Klondike Mollie's Predictor		d. Nejasco Noble's Pat					
Edisto Farms Peg	2-7	305	Feb	498	29	10360	486
Edisto Farms P. Fain	2-0	122	Apr	767	37	3374	165
s. Brays Island Premier		d. Edisto Farms Frolic					
Edisto Farms Pixie	3-1	365	Jan	571	34	12345	647
Edisto Farms P. Kay	2-4	209	Apr	903	45	6638	329
Edisto Farms Placid	2-5	294	Mar	507	26	6621	297
Edisto Farms P. Odelia	2-7	226	Apr	459	29	6076	353
Edisto Farms Pollyana	4-0	305	Jan	286	16	9734	485
Edisto Farms P. Paulie	3-3	118	Apr	1102	62	4474	254
s. Brays Island Premier		d. Edisto Farm's Poplar					
Edisto Farms P. Peony	3-0	151	Apr	1194	56	6186	304
s. Brays Island Premier		d. Edisto Farm's Petunia					
Edisto Farms P. Petal	2-8	206	Apr	560	34	5023	285
Edisto Farms Precious	2-7	144	Apr	711	37	4029	201
s. Edisto Farm's Happy Boy		d. Gold Branch Glory's D. Patty					
Edisto Farms Priscilla	3-5	365	Jan	282	17	10448	551
Edisto Farm's Prissy	4-11	226	Apr	816	36	7950	375
Edisto Farms Pumpkin	2-2	137	Apr	772	40	3613	187
s. Lush Acres Boswell's Thor		d. Cathcart's Glorious Paulette					
Edisto Farms Queen	3-2	168	Apr	773	39	5528	278
Edisto Farms Rannie	4-5	67	Apr	1229	54	3079	134
s. Edisto Farm's Royal Maxim		d. Gold Branch A. D. Margie Rosa					
Edisto Farms Rhoda	3-11	270	Apr	414	21	6854	305
Edisto Farms Rosymorn	2-9	305	Feb	518	29	10240	484
Edisto Farms Ruby Ann	3-8	242	Apr	435	28	6292	331
Edisto Farm's Sibyl	6-6	99	Apr	1244	62	4203	208
s. Clear Springs' Steadfast		d. Edisto Farm's Sunset					
Edisto Farms Simona	3-5	100	Apr	1069	49	3843	188
s. Cesor El Noce Maxim		d. Edisto Farm's Sue					
Edisto Farms T. Bridget	2-8	82	Apr	1165	46	3182	136
s. Edisto Farm's G. Triumph		d. Edisto Farm's Bellina					
Edisto Farms T. Clara	2-10	201	Apr	780	38	5995	280
Edisto Farms T. Daylo	2-4	103	Apr	992	43	3586	184
s. Edisto Farm's G. Triumph		d. Gold Branch MG Dairymaid					
Edisto Farms T. Delphia	2-5	70	Apr	1234	52	3048	126
s. Edisto Farm's G. Triumph		d. Duke's Dorothy of Miller Farm					
Edisto Farms T. Pozy	2-8	186	Apr	1051	46	6857	304
Edisto Farms T. Primrose	2-6	239	Apr	412	23	4977	226
Edisto Farms Treva	3-7	131	Apr	785	40	4294	208
s. Cesor El Noce Maxim		d. Edisto Farm's Tabby					
Edisto Farms T. Sparky	2-8	178	Apr	1232	69	7563	363
Edisto Farms T. Tiptoe	2-5	154	Apr	805	34	5185	217
s. Edisto Farm's G. Triumph		d. Edisto Farm's Red Tulip					
Edisto Farms T. Tulip	2-4	190	Apr	867	39	6444	285
Edisto Farm's Vanity	7-2	267	Apr	253	11	6072	265
Edisto Farms Vernessa	2-8	208	Apr	498	23	5087	226
Elmcrest Hasson's Pat	3-0	120	Apr	1180	59	5097	264
s. Fairlawn Actor's Hasson		d. Elmcrest Queen Paula					
*Fairlawn Hornet's Snowflake	4-7	365	Apr	836	45	15411	678
Gold Branch F Olive	6-7	137	Apr	1253	52	5957	261
s. Gold Branch G. France		d. Appin's Olive					
Gold Branch ZBGAD Maud Pearl	5-5	184	Apr	895	43	6330	307
*Hazelwood's Meadow Lark	7-4	94	Apr	1523	80	4912	245
s. Rockingham Meadow Light		d. Hazelwood's Loris					
Locust Grove Merit's Gem	2-4	305	Jan	91	4	8993	419
Locust Grove M. Mary Bel	3-4	305	Mar	90	5	8928	414
*Nyala Prince's Baroness	4-7	339	Apr	967	51	13257	662
Pleasant View Ace's Gussie	5-11	107	Apr	1198	56	4543	193
s. Bournedale Ace's Rival		d. Gippy Maxim Gussie					
Sawaga Lucky Cherry	4-5	85	Apr	1498	65	4468	217
s. Edisto Farm's Lucky Boy		d. Sawaga Maywick's Christine					
Sawaga Lucky Peg	4-3	200	Feb	519	33	5871	297
Stroudcrest Piper's Flora	4-3	284	Apr	901	43	10127	448
Toreador Cherb	4-5	245	Apr	596	31	6378	329
Valkyrie Ideal Ankle	4-8	61	Apr	1204	52	2550	112
s. Valkyrie Vita-Lure Ideal		d. Valkyrie Dixie Ankle					
Verne Dale Majesty's Daisy	4-6	199	Mar	537	39	6746	376

§HAAS, H. W., OZARK VALE FARM, ROLLA, MO. ARHT

*Ozark Vale Althea's Glamorous	8-11	56	Mar	1386	70	2558	130
s. McDonald Farms Glamour		d. St. Albans Actor's Althea					
Ozark Vale Pharaoh's Alta	2-4	272	Mar	735	38	8030	372
*Ozark Vale Pharaoh's Alteena	3-3	305	Mar	142	7	8231	361
*Ozark Vale Pharaoh's Ava	3-0	363	Mar	541	27	12401	572
Ozark Vale Pharaoh's Beauty	2-3	255	Mar	767	38	7795	341
Ozark Vale Pharaoh's Christy	2-5	163	Mar	842	34	5171	202
s. Ozark Vale's Pharaoh		d. Ozark Vale Valor's Addie					
*Ozark Vale Pharaoh's Emily	3-2	271	Mar	480	25	7012	338
Ozark Vale Pharaoh's Fairy	3-3	79	Mar	1192	54	3147	144
s. Ozark Vale's Pharaoh		d. Fairfields Newport					
Ozark Vale Pharaoh's Girlie	2-1	210	Mar	640	34	5313	251
Ozark Vale Pharaoh's Lily	2-2	305	Nov	343	17	8285	368
*Ozark Vale Pharaoh's Lily	3-3	49	Mar	1238	56	1933	88
s. Ozark Vale's Pharaoh		d. Ozark Vale Valor's Lily Ann					
Ozark Vale Pharaoh's Patsy	2-3	243	Mar	649	32	6255	293
Ozark Vale Pharaoh's Peggy	2-2	230	Mar	618	31	6102	286
*Ozark Vale Valor's Addie	4-5	262	Mar	528	27	8093	384
*Ozark Vale Valor's Althea	3-2	305	Mar	20	1	7760	369
*Ozark Vale Valor's Glamor Lass	4-9	107	Mar	1128	46	4498	181
s. St. Albans Blend's Valor		d. Ozark Vale Althea's Glamorous					

HAYES, KENT B., MEADOW LODGE FARMS, OKLAHOMA CITY, OKLA. ARHT

*¶Golden Dew Barbara's Queen	3-8	365	Mar	395	17	12184	614
*¶Kitchener Fearless Mayday	5-9	127	Apr	1276	60	5576	277
s. McDonald Farms Fearless		d. Kitchener Fashion's Marylyn					
*¶Krum's Contender's Queen	6-6	235	Apr	859	49	8991	526
¶Lily Lane Lad's Vedelia	3-7	352	Apr	755	39	11058	542
*¶Meadow Lodge Arsusa	7-5	365	Feb	421	19	14166	613
¶Meadow Lodge Beauty Girl	2-11	365	Apr	595	33	12281	577
¶Meadow Lodge C. Kyrna	2-7	101	Apr	1468	53	5065	187
s. Meadow Lodge Rex's Kingmaker		d. Meadow Lodge Climax's Myrna					
*¶Meadow Lodge Climax's Kubilee	4-9	56	Apr	1234	61	2249	111
s. Meadow Lodge Rex's Climax		d. Meadow Lodge Kubilee					
*¶Meadow Lodge Gay Sweetheart	5-10	365	Jan	233	15	12167	685
*¶Meadow Lodge Gay Tartha	4-5	75	Apr	1263	55	3248	142
s. Meadow Lodge King's General		d. Meadow Lodge Tartha					
*¶Meadow Lodge Kalma	7-2	175	Apr	1399	55	8765	381
s. Meadow Lodge Rex's Kingmaker		d. Langwater Halma					
¶Meadow Lodge Kapple	2-2	365	Jan	347	20	9663	451
*¶Meadow Lodge Kapple	3-3	56	Apr	1307	54	2438	100
s. Meadow Lodge Rex's Kingmaker		d. Curtiss Candy Apple Blossom					

¶Meadow Lodge Karzie Doots	2-7	58	Apr	1100	52	2086	99
s. Meadow Lodge Rex's Kingmaker		d. Cooper's Marzie Doots					
¶Meadow Lodge Keliana	4-10	365	Jan	398	23	12798	619
¶Meadow Lodge Keisie	2-4	127	Apr	1096	52	4861	219
s. Meadow Lodge Rex's Kingmaker		d. Caumsett Indian Elsie					
¶Meadow Lodge Kenevette	2-7	284	Apr	867	42	8374	372
*¶Meadow Lodge King's Dairymaid	6-5	327	Apr	888	43	10725	494
¶Meadow Lodge King's Kala	2-8	106	Feb	884	37	3590	164
¶Meadow Lodge King's Kess	2-4	365	Feb	152	9	8150	428
*¶Meadow Lodge King's Kessta	3-9	365	Feb	371	22	11181	533
¶Meadow Lodge King's Krixan	2-7	365	Mar	705	42	10446	544
¶Meadow Lodge King's Lilly	6-5	365	Jan	491	30	12298	588
¶Meadow Lodge King's Susie	2-5	120	Apr	981	38	4253	163
s. Meadow Lodge King of The Meads		d. Meadow Lodge Rex's Susie					
¶Meadow Lodge King's Trixie	2-10	206	Apr	882	43	6522	318
*¶Meadow Lodge Kiste	6-4	89	Apr	1324	55	3824	177
s. Meadow Lodge Rex's Kingmaker		d. Meadow Lodge Modiste					
*¶Meadow Lodge Klow	7-6	208	Apr	916	44	8508	407
¶Meadow Lodge Klownette	2-5	304	Apr	863	45	8728	429
¶Meadow Lodge Klowtette	4-4	190	Apr	895	45	6689	316
*¶Meadow Lodge Korinna	3-9	365	Mar	450	28	10449	555
¶Meadow Lodge Kreeta	4-6	87	Apr	1307	69	3786	218
s. Meadow Lodge Rex's Kingmaker		d. Meadow Lodge Sweet Girl					
¶Meadow Lodge Kretts	2-5	304	Apr	770	43	8096	430
*¶Meadow Lodge Kruheart	5-1	224	Apr	811	40	7201	324
¶Meadow Lodge Krusweet	2-3	304	Apr	784	41	8889	438
¶Meadow Lodge Kurty	2-5	229	Apr	659	40	5401	290
¶Meadow Lodge Leditha	2-10	61	Apr	930	46	1907	95
s. Meadow Lodge King Loyal		d. Meadow Lodge Editha					
¶Meadow Lodge Lonalma	2-10	67	Apr	898	39	1949	85
s. Meadow Lodge King Loyal		d. Meadow Lodge Wonalma					
¶Meadow Lodge Lubilee	2-3	92	Apr	910	53	3081	173
s. Meadow Lodge King Loyal		d. Meadow Lodge Kubilee					
¶Meadow Lodge Lucky Carol	2-8	39	Apr	1437	67	1763	83
s. Meadow Lodge Lucky Knight		d. Meadow Lodge Queen Carol					
¶Meadow Lodge Lucky G. Jubilee	2-5	304	Apr	743	42	8526	434
¶Meadow Lodge Lucky Mary	2-3	165	Feb	534	33	3785	240
*¶Meadow Lodge Lucky Patricia	3-9	333	Apr	743	44	9580	497
¶Meadow Lodge Lucky Q. Jubilee	2-5	96	Apr	1414	76	4744	235
s. Meadow Lodge Lucky Knight		d. Meadow Lodge Queen R. Jubilee					
¶Meadow Lodge Lucky S. Girl	3-4	117	Apr	1118	49	5162	220
s. Meadow Lodge Lucky Knight		d. Meadow Lodge Sweet Girl					
¶Meadow Lodge Maydawn	2-6	365	Feb	140	7	11495	486
¶Meadow-Lodge Mo-Keditha	3-11	91	Apr	1104	60	3629	189
s. Meadow Lodge Moonlight		d. Meadow Lodge Keditha					
*¶Meadow Lodge Mo-Marie	4-7	145	Apr	953	48	5434	285
s. Meadow Lodge Moonlight		d. Meadow Lodge Queen R. Martha					
*¶Meadow Lodge Mo-Spot	3-10	133	Apr	1056	52	5361	259
s. Meadow Lodge Moonlight		d. Meadow Lodge Hale Spot					
¶Meadow Lodge Star Melody	3-11	200	Apr	608	34	6483	341
¶Meadow Lodge Sweet Kessa	3-10	84	Apr	1499	67	4230	196
s. Meadow Lodge Sweet Boy		d. Meadow Lodge Kessa					
¶Meadow Lodge Sweet Kucilie	2-9	82	Apr	1101	47	3130	134
s. Meadow Lodge Sweet Boy		d. Meadow Lodge Kucilie					
¶Meadow Lodge Sweet Tixie	3-0	221	Apr	947	49	7298	377
¶Meadow Lodge Sweet Tricia	2-4	109	Apr	992	47	3578	166
s. Meadow Lodge Sweet Boy		d. Meadow Lodge Tricia					
¶Meadow Lodge Tranette	2-3	308	Apr	609	32	7991	365
¶Meadow Lodge Trerta	2-8	292	Apr	581	30	7104	325
Meadow Lodge Trodiste	2-5	305	Jan	375	23	7501	365
*¶Meadow Lodge Trynette	3-5	115	Apr	1171	61	5062	260
s. Meadow Lodge King's Trumpeter		d. Wethersfield Lynette					
*¶Peerless Mary	7-11	365	Apr	224	12	12191	585

HILL, GEORGE WATTS, QUAIL ROOST FARMS, ROUGEMONT, N. C. ARHT

*Arden Noble Primrose	6-1	193	Apr	656	39	5730	330
¶Burkeville Emory's Starlight	3-2	68	Apr	1164	58	2516	119
s. McDonald Farms Steadfast Emory		d. Hamhurst D. B. Dandy Girl					
*¶Dinsmore Maxmost Gerda	7-5	304	Apr	909	43	12507	613
¶Guernadel Maxim Patience	2-5	329	Apr	1037	60	13544	661
¶Quail Roost Bfat Alma	2-3	349	Apr	897	49	13139	674
¶Quail Roost Bfat Bopeep	2-3	145	Apr	1161	58	5906	271
¶Quail Roost Bfat Della	2-5	256	Apr	730	34	6731	316
¶Quail Roost Bfat Faith	2-7	204	Apr	1060	55	7362	375
¶Quail Roost Bfat Jan	2-8	125	Apr	1119	45	4770	206
¶Quail Roost Bfat Marie	2-3	210	Feb	506	27	4726	241
¶Quail Roost Bfat Martha	2-4	227	Apr	840	40	6694	328
¶Quail Roost Bfat Nebula	2-4	257	Apr	851	49	7521	432
¶Quail Roost Bfat Tilda	2-3	67	Apr	924	42	1979	88
s. Quail Roost Butterfat		d. Quail Roost R. R. Tilda					
¶Quail Roost Bfat Vivian	2-4	334	Apr	849	52	10618	611
*¶Quail Roost Golden Kate	5-0	322	Apr	973	55	11771	646
¶Quail Roost Golden Melody	4-4	315	Apr	959	56	10264	599
¶Quail Roost Knight's Donna	2-5	167	Apr	981	56	5857	320
¶Quail Roost Knight's Princess	2-3	147	Apr	882	39	5130	234
¶Quail Roost Lady Annie	3-3	31	Apr	962	49	975	49
s. Quail Roost Master Max		d. Quail Roost Golden Anna					
¶Quail Roost Lady Bab	2-2	255	Apr	661	35	6015	320
¶Quail Roost Lady Beth	2-11	196	Apr	850	44	6764	352
¶Quail Roost Lady Bopeep	3-2	248	Apr	1043	56	8338	452
¶Quail Roost Lady Carola	3-3	138	Apr	920	54	4456	257
¶Quail Roost Lady Dare	3-7	120	Apr	963	48	4050	202
s. Quail Roost Master Max		d. Ruayne Lady Duchess					
*¶Quail Roost Lady Duchess	5-4	236	Apr	852	53	7715	505
¶Quail Roost Lady Edna	3-1	305	Mar	400	25	10354	555
¶Quail Roost Lady Emanna	2-4	36	Apr	1008	47	1175	55
s. Quail Roost Master Max		d. Riegeldale Emory's Anna					
¶Quail Roost Lady Evaline	3-9	137	Apr	1251	56	6046	287
¶Quail Roost Lady Fragrance	2-6	365	Apr	76	4	11093	668
¶Quail Roost Lady Helena	2-11	101	Apr	1227	66	4213	232
s. Quail Roost Master Max		d. Wakefield Majesty's Helena					
¶Quail Roost Lady Hilda	2-4	186	Apr	884	58	5908	346
¶Quail Roost Lady Iva	3-4	277	Apr	1111	60	10353	552
¶Quail Roost Lady Jane	3-6	134	Apr	1296	68	5790	295
¶Quail Roost Lady Kate	3-4	188	Apr	895	55	5741	323
¶Quail Roost Lady Luster	2-6	239	Mar	1021	53	7908	392
*¶Quail Roost Lady Martha	4-5	305	Apr	600	36	10620	570
¶Quail Roost Lady Sara	2-5	112	Apr	1161	53	4309	181
s. Quail Roost Master Max		d. Quail Roost Noble Sappho					
¶Quail Roost Majesty Duchess	2-10	365	Apr	532	29	14103	764
¶Quail Roost Majesty Eve	3-1	365	Apr	274	19	12750	748
¶Quail Roost Majesty's Christine	2-11	365	Feb	445	29	10972	655
¶Quail Roost Majesty's Creamcup	3-9	269	Apr	643	38	8080	439
¶Quail Roost Majesty's Paysona	3-4	365	Feb	703	42	12543	668
*¶Quail Roost Majesty's Rosary	3-8	365	Apr	194	11	9483	542
¶Quail Roost Majesty Teeny	3-5	293	Apr	1104	67	11139	633
¶Quail Roost Majesty Tilda	2-5	22	Apr	642	31		
s. Holliknoll Maxim Noble Majesty		d. Quail Roost Royal Tilda					
*¶Quail Roost Noble Farewell	6-1	131	Apr	1258	58	6571	303
*¶Quail Roost Noble Kate	7-1	365	Mar	322	19	15759	762
¶Quail Roost NoMax Babe	2-4	82	Apr	895	45	2444	118
s. Quail Roost Noble Maxim		d. Quail Roost Majesty's Bud					
¶Quail Roost NoMax Generous	2-9	123	Apr	1264	61	5220	256
*¶Quail Roost NoMax Luster	8-3	365	Mar	604	32	15194	660
*¶Quail Roost NoMax Marose	6-6	281	Apr	952	50	9907	528
*¶Quail Roost NoMax May	9-4	115	Apr	1374	60	5256	239
s. Quail Roost Noble Maxim		d. Quail Roost Noble May					
*¶Quail Roost NoMax Tilda	5-4	293	Apr	1022	47	11806	561
¶Quail Roost Pat	2-5	204	Apr	952	48	6509	316
¶Quail Roost Proud Amy	3-0	269	Apr	1231	53	11414	522
¶Quail Roost Proud Ann	2-3	208	Apr	940	52	6964	364
¶Quail Roost Proud Emma	3-4	137	Apr	1159	71	5310	300
¶Quail Roost Proud Prim	2-4	239	Apr	721	43	6282	357
¶Quail Roost Proud Verity	3-2	76	Apr	1148	52	2878	138
s. Chicona Pablo		d. Quail Roost Lady Vanity					
¶Quail Roost Proud Viola	3-5	365	Apr	401	21	10930	555
¶Quail Roost Proud Violet	3-5	50	Apr	1366	66	2130	103
s. Chicona Pablo		d. Ruayne Noble Vi					
¶Quail Roost Ray Amelia	3-10	134	Apr	1258	68	5651	301
*¶Quail Roost Ray Eva	6-5	324	Apr	1162	55	14426	696
*¶Quail Roost Rose Generous	5-8	365	Feb	293	19	9790	604
¶Quail Roost R. R. Em.	3-2	365	Apr	385	22	12778	698
*¶Quail Roost R. R. Lovely	3-8	227	Apr	936	52	8787	464

§HOLDRIDGE, H. A., HOLDRIDGE FARMS, MEDINA, OHIO. ARHT

Edinham Captain's Damsel	3-7	25	Mar	1244	57		
s. Gayhead's Capt. Lee		d. Kenmar Hills Counteas Dame					

§KINGEN, DARIUS & SON, KINGENDALE GUERNSEY FARM, MUNCIE, IND. ARHT

Kingendale F. Fay	2-6	270	Apr	866	46	8758	416
Kingendale F. Fideo	2-7	293	Apr	502	32	6543	345
*Kingendale F. Pride	5-10	92	Apr	1189	49	4080	182
s. Lone Elm Federal		d. Princess' Betty Violet					
*Kingendale F. Violet	5-4	118	Apr	1061	50	4750	241
s. Lone Elm Federal		d. Kingendale Levity's Beth					
Kingendale Levity's Dew Drop	#2-2	258	Apr	213	13	4716	261
s. Gayoso Levity Crown		d. Kingendale F. Violet					
*Kingendale Levity's Faithful	4-7	162	Apr	776	44	4922	271
Kingendale Levity's Joy	2-6	292	Apr	615	38	6640	366
Kingendale Levity's Lawn	2-9	263	Apr	747	39	6430	327
Kingendale Levity's Pollyann	2-7	273	Apr	416	23	5227	260
Kingendale Levity's Redbird	2-6	254	Apr	705	38	7206	363
Kingendale Levity's Rose	2-2	342	Apr	629	40	8836	458
Sue V of Topview	2-5	273	Apr	578	37	6461	375

KINSEY, JOHN P., SHAD BLOW FARM, TORRINGTON, CONN. ARHT

¶Chic's First Lady of Shad Blow	1-11	57	Mar	1033	49	1958	93
s. Shad Blow Lord Noble		d. Fairlawn K. Happy Chic					
*¶Coronation Phoebe	6-5	305	Jan	684	38	12408	587
*¶Fairlawn Actor's Ermine	6-11	365	Mar	85	5	15829	827
*¶Fairlawn K. Happy Chic	10-7	305	Mar	404	22	12615	665
¶Fairlawn K. Martha	3-3	83	Mar	1048	60	2987	166
s. Fairlawn H. Eastern King		d. Fairlawn Performer's Melinda					
*¶R. F.'s Melody Clarice	4-4	305	Oct	18	1	10661	572
*¶R. F.'s Melody Clarice	5-6	76	Mar	1794	100	4677	269
s. Pine Manor King Melody Master		d. R. F.'s Highlander's Clarissa					
*¶Shad Blow Kandy	4-7	58	Mar	1618	72	3008	135
s. Doral Farms King		d. Schonowe's Laura's Lana					
¶Shad Blow Karrie	3-7	365	Feb	685	42	13754	716
¶Shad Blow Kitty	#2-7	180	Jan	756	39	5702	263
¶Shad Blow Linda	2-8	238	Mar	826	49	7184	394
¶Shad Blow Lucette	2-9	70	Mar	1217	58	2851	137
s. Sterlingold Renown		d. Biscoe Lucy Lenfestey					
¶Shad Blow Noble's Princess	2-5	70	Mar	956	44	2247	110
s. Shad Blow Lord Noble		d. Shad Blow K. Princess					
¶Shad Blow Rena	2-4	151	Mar	993	47	5235	242
s. Sterlingold Renown		d. Pharos King's Beatran					
¶Shad Blow Rhoebe	2-5	57	Mar	966	53	1848	103
s. Sterlingold Renown		d. Sterlingold Phoebe					
¶Shad Blow Rosalie	2-9	76	Mar	1149	52	2943	139
s. Shad Blow Lord Noble		d. Sterlingold Rosemarie					

KLODE, EMIL R., KLODE FARMS, EAGLE, WIS. ARHT

¶Klode's Grandee Susan	2-3	176	Apr	1272	51	7737	305
Klode's Lady Amor	2-3	171	Apr	475	25	3352	167
¶Klode's Levity Beth	2-5	139	Apr	647	32	3835	175
s. R. Lane's Levity Liberator		d. Bonnie Beth Anthony					
*¶Klode's Lorraine	4-10	82	Apr	1395	61	3992	161
s. Glacial Meads Splendor Winner		d. Klode's Carey					
*¶Klode's Lucky Maid	3-11	170	Apr	735	33	5809	241
Klode's Lucretia	2-5	187	Apr	446	28	3292	169
*Klode's Patricia	3-5	305	Feb	155	7	7491	354
*¶Klode's Peggy Lou	3-3	365	Apr	328	18	9820	462
¶Klode's Queen Mary	2-10	155	Apr	467	27	3265	179

§KURY, WILLIAM, JR., SNOW HILL, MD. ARHT

Northfield H. Blueangel	2-5	174	Apr	826	35	4874	208

§LANE W. H., RICHARD & BARBARA JANE, LANE'S GUERNSEY FARM, CAMDEN, IND.

Free Manor D. Marigold	2-4	99	Apr	978	47	3297	148
s. Curtiss Candy Levity Drummer		d. Free Manor S. Marie					
Lane Daisy May	2-0	140	Apr	793	42	4031	206
s. Eagle Valley C. H. Dandy		d. Eagle Valley J's May					
Lane Kingmaker Bloom	2-1	365	Feb	414	23	10478	523
Lane Kingmaker Carolyn	#2-1	360	Jan	514	34	9516	543
Lane Kingmaker Countess	2-2	49	Apr	1103	46	1669	76
s. Meadow Lodge Kingmaker		d. Kitchener Fashion's Countess					

Lane Kingmaker Flute	2-4	334	Apr	840	36	10388	459
Lane Kingmaker Harmony	4-2	235	Apr	562	38	5348	333
Lane Kingmaker Rosalie	2-2	151	Apr	787	39	4090	209
s. Meadow Lodge Kingmaker		d. Eagle Valley H. Rosalie					
Lane Kingmaker Rose Lee	2-1	365	Apr	267	12	9492	427
Lane Kingmaker's Maiden	#3-2	364	Mar	146	9	10929	563
Lane Prince Gentian	2-1	136	Apr	883	41	4345	194
s. Lane Kingmaker Prince		d. Lane Kingmaker Gentian					

§LEHMAN, PETER B., P. B. LEHMAN DAIRY, DECATUR, IND. ARHT

Noble Rose King's Vilma	2-3	199	Mar	511	27	4785	226
Signets J. Verdessa	2-7	38	Mar	1067	43	1290	52
s. Pine Manor King's Signet		d. Valor's A June					
Signet's N. Trail	3-5	332	Mar	467	29	7093	396
*Signet's N. Typette	3-11	241	Mar	457	28	6030	331
Signet's Q. Viola	2-1	365	Mar	184	15	4632	283
*Signet's Ultra Thelda	3-5	79	Mar	995	45	2835	128
s. Pine Manor King's Signet		d. Commando's L. Oracle					
Valorous's K. Victorene	2-0	349	Mar	590	29	7807	334
*Valorous's Q Tilda	3-11	220	Mar	632	32	5713	275
Valorous's Ultra Henrietta	2-7	365	Mar	161	9	8847	462
Valorous's Ultra Ilean	2-4	365	Feb	234	16	8703	475
Valorous Ultra Joy	2-0	365	Jan	205	13	7748	360
Valorous Ultra Justin	2-3	365	Mar	99	6	7809	375
*Valor's A. Valor's Olita	9-3	139	Mar	1096	61	6631	307

LE PARMENTIER, REX O., "WETHERSFIELD", DANVERS, MASS. ARHT

*¶Antietam Butternut	7-7	159	Mar	698	40	5099	269
s. Antietam Royalist		d. Antietam Sunflower					
¶Antietam H. Ella	2-4	365	Mar	591	37	9868	553
*¶Antietam H. Jessica	3-5	101	Mar	1338	70	4810	237
s. Fairlawn Actor's Holliston		d. Antietam Jessica					
*¶Antietam H. Royal Jane	3-8	50	Mar	1650	67	2599	105
s. Fairlawn Actor's Holliston		d. Antietam Royal Jane					
¶Antietam H. Royal Joyce	2-11	299	Mar	898	43	8864	407
¶Antietam H. Saucy	2-8	365	Mar	217	13	11631	654
¶Antietam H. Skylla	3-11	75	Mar	1054	58	3015	167
s. Fairlawn Actor's Holliston		d. Antietam Skylla 2d					
¶Antietam H. Sonia	2-5	365	Mar	26	1	11803	597
¶Antietam H. Sonice	2-8	265	Mar	1026	54	9568	479
¶Antietam Leader's Connie	5-4	197	Mar	822	34	6194	281
¶Antietam Peerless Skylla	4-1	157	Mar	777	37	4967	241
s. Antietam Peerless		d. Hardwick's Sonsie					
¶Antietam Peerless Sonye	3-8	301	Mar	657	31	10449	460
¶Antietam Rose Mary	5-3	33	Mar	1669	74	1742	77
s. Langwater His Honor's Leader		d. Antietam Rose Marie					
¶Antietam Royal Amethyst	4-6	220	Mar	721	29	6711	306
¶Antietam Royal Josie	2-8	357	Mar	648	41	10798	598
*¶Antietam Royal Shasta	3-11	365	Mar	88	4	9397	478
¶Antietam Royal Sunflower	4-11	261	Mar	525	23	7057	320
¶Antietam Royal Vianna	5-0	36	Mar	1329	60	1495	67
s. Antietam Royalist		d. Leader's Vianna					
¶Antietam Royal Vivian	#2-5	99	Oct	908	51	2957	160
¶Antietam Royal Walnut	#4-10	301	Dec	355	16	8310	389
*¶Antietam Salome	5-1	124	Mar	1441	61	6163	265
s. Langwater His Honor's Leader		d. Antietam Sonye					
¶Antietam Select	4-10	117	Mar	979	43	3735	168
s. Langwater His Honor's Leader		d. Antietam Skylla 2d					
¶Antietam Sheila	#4-8	357	Jan	51	2	9750	491
*¶Antietam Sheila	5-10	22	Mar	950	42		
s. Langwater His Honor's Leader		d. Hardwick's Sonsie					
*¶Bear Haven's Maxim Princess	5-8	248	Mar	638	30	6829	347
¶Green Meads Countess Darleen	3-3	362	Jan	521	28	9276	442
*¶Hidden Acres Regent's Inza	6-5	362	Feb	404	20	9378	438
*¶St. George Roberta	#8-2	357	Feb	165	9	13567	628
*¶Wethersfield Adeline Girl	4-11	157	Mar	1002	45	5492	259
s. Wethersfield Lavern Patrician		d. Wethersfield Patrician's Adele					
*¶Wethersfield Blossom's Clover	6-9	68	Mar	1816	72	3888	155
s. Wethersfield Prince Marmion		d. Wethersfield Clover Blossom					
*¶Wethersfield Chance's Last	5-2	323	Mar	777	38	10152	485
¶Wethersfield Commando Harvest	3-3	365	Feb	444	23	11138	518
¶Wethersfield Commando Minerva	2-8	334	Mar	771	37	9315	417
¶Wethersfield Commando Pamela	3-5	355	Mar	654	42	8499	482
¶Wethersfield Commando's Licata	4-2	191	Mar	1034	53	7065	349
¶Wethersfield Commando's Locket	3-9	305	Jan	140	8	8464	439
¶Wethersfield Commando's Lorena	3-10	255	Mar	679	30	7356	328
*¶Wethersfield Commando's May	4-11	216	Mar	875	40	7733	327
*¶Wethersfield Ecstasy	5-5	365	Oct	210	12	11251	596
*¶Wethersfield Elga	9-3	80	Mar	1634	72	4358	193
s. Wethersfield Prince Charming		d. Wethersfield Loyola					
*¶Wethersfield Eloise	5-11	328	Mar	768	35	12003	527
*¶Wethersfield Ernestine	8-10	67	Mar	1840	94	3853	198
s. Wethersfield Prince Charming		d. Wethersfield Pamela					
*¶Wethersfield Gardener Eugenia	3-8	71	Jan	1322	62	2969	141
s. Wethersfield Gardener		d. Wethersfield Eugenia					
¶Wethersfield Gardener's Elvena	2-8	118	Mar	1184	51	4495	182
s. Wethersfield Gardener		d. Wethersfield Elvena					
¶Wethersfield Gardener's Enid	4-5	108	Mar	1353	65	4243	246
s. Wethersfield Gardener		d. Wethersfield Enid					
¶Wethersfield Gardener's Hedda	2-2	123	Mar	950	46	4127	186
s. Wethersfield Gardener		d. Hidden Acres Majesty's Hedda					
¶Wethersfield Gardener's Hulda	3-6	335	Mar	457	26	9175	464
¶Wethersfield Gardener's Ilo	2-4	94	Mar	965	42	3095	151
s. Wethersfield Gardener		d. Wethersfield Ilo					
¶Wethersfield Gardener's Ivy	2-5	139	Mar	856	43	4361	215
s. Wethersfield Gardener		d. Wethersfield Ivy					
¶Wethersfield Gardener's Legacy	2-2	184	Mar	770	35	4711	241
¶Wethersfield Gardener's Lira	2-2	162	Mar	730	43	5014	244
s. Wethersfield Gardener		d. Wethersfield Lira					
¶Wethersfield Gardener's Marie	2-5	166	Mar	911	41	5452	258
s. Wethersfield Gardener		d. Flying Horse Marie 2d					
¶Wethersfield Gardener's Wave	2-0	149	Mar	969	48	5129	229
s. Wethersfield Gardener		d. Wethersfield Patrician's Wave					
¶Wethersfield Gertrude	2-3	71	Mar	1021	49	2423	118
s. Woodacres Royal Heritage		d. Wethersfield Eleanor					
¶Wethersfield H. Butternut	2-5	68	Mar	1538	67	3106	135
s. Fairlawn Actor's Holliston		d. Antietam Butternut					
¶Wethersfield H. Joan	2-2	89	Mar	1192	58	3440	170
s. Fairlawn Actor's Holliston		d. Antietam Joan					
¶Wethersfield H. Shasta	2-0	212	Jan	1046	46	7023	297
¶Wethersfield H. Sheila	2-3	84	Mar	1114	51	3003	135
s. Fairlawn Actor's Holliston		d. Antietam Sheila					
¶Wethersfield H. Sonja	2-4	50	Mar	1442	61	2215	94
s. Fairlawn Actor's Holliston		d. Antietam Sonja					
¶Wethersfield H. Sunlight	2-3	74	Mar	1316	57	2996	131
s. Fairlawn Actor's Holliston		d. Antietam His Sunlight					
¶Wethersfield H. Sylvia	2-4	37	Mar	1071	49	1206	56
s. Fairlawn Actor's Holliston		d. Antietam Sylvia					
*¶Wethersfield Ivy	7-9	229	Mar	763	34	8306	410
¶Wethersfield Ivy's Coronet	4-8	115	Mar	904	40	3783	184
s. Wethersfield James Bellarion		d. Wethersfield Ivy					
¶Wethersfield J. B.'s Christie	3-8	365	Jan	537	32	12498	629
¶Wethersfield J. B.'s Edie	#3-11	277	Feb	296	19	6098	351
¶Wethersfield J. B.'s Eidelweiss	3-2	236	Mar	923	51	7848	407
*¶Wethersfield J. B.'s Ercilla	5-1	217	Mar	1026	53	8445	415
*¶Wethersfield Joyous	7-4	358	Mar	200	11	11191	570
*¶Wethersfield Locket	12-4	130	Mar	1302	59	6731	297
s. Wethersfield Bellarion		d. Wethersfield Vivian					
¶Wethersfield Luck's Buttercup	#3-7	240	Jan	183	9	4749	249
¶Wethersfield Luck's Eloise	2-8	323	Mar	725	32	9463	406
¶Wethersfield Luck's Enalie	3-6	350	Mar	267	13	10392	488
¶Wethersfield Luck's Lark	2-10	151	Mar	830	35	4372	184
s. Wethersfield Patrician's Luck		d. Wethersfield Gardener's Lark					
¶Wethersfield Luck's Legacy	3-4	36	Mar	1367	60	1627	70
s. Wethersfield Patrician's Luck		d. Wethersfield Commando's Legacy					
¶Wethersfield Luck's Mina	4-2	117	Mar	871	38	3978	174
s. Wethersfield Patrician's Luck		d. Wethersfield Patrician's Mina					
¶Wethersfield Luck's Sharon	2-5	43	Mar	1143	57	1496	75
s. Wethersfield Patrician's Luck		d. Wethersfield Sharon					
*¶Wethersfield Maxim Buttergirl	6-10	167	Mar	1114	63	6865	365
s. Argilla Royal Pride		d. Peribonka's Buttergirl					
*¶Wethersfield Maxim's Buttercup	6-1	304	Mar	668	35	10902	565
*¶Wethersfield Maxim's Hopeful	5-11	359	Feb	617	32	12026	554
*¶Wethersfield Maxim's Oleander	7-2	365	Mar	68	4	10424	465
¶Wethersfield Mercilla	5-8	365	Jan	174	8	9959	457
*¶Wethersfield Nita	11-3	147	Mar	1339	79	7309	396
s. Wethersfield Peerless		d. Wethersfield Vivian					
*¶Wethersfield Oleander	6-2	245	Mar	826	40	8557	421
*¶Wethersfield Patrician Lisbeth	5-11	365	Mar	310	15	11360	563
*¶Wethersfield Patrician's Ceres	6-2	225	Mar	614	27	6745	309
¶Wethersfield Patrician's Leona	4-11	84	Mar	1190	47	3939	181
s. Wethersfield Patrician Victor		d. Wethersfield Letty					
*¶Wethersfield Patrician's Mina	5-8	305	Nov	527	26	8777	452
*¶Wethersfield Patrician's Wave	5-8	365	Mar	14		11303	574
¶Wethersfield P. L. Ecstasy	3-4	71	Mar	1135	57	2644	134
s. Wethersfield Patrician's Luck		d. Wethersfield Ecstasy					
*¶Wethersfield President Emily	4-10	365	Jan	219	10	9971	480
*¶Wethersfield President Lorie	5-7	124	Mar	1567	70	6762	303
s. Argilla President		d. Wethersfield Lavern					
*¶Wethersfield Pres.'s Elsner	4-3	365	Jan	373	21	10809	528
*¶Wethersfield P. Topaz	5-11	365	Jan	345	18	12146	662
¶Wethersfield Royalist Josie	2-3	160	Mar	761	35	4421	196
s. Antietam Royalist		d. Antietam Josie					
*¶Wethersfield Royal Margo	6-2	248	Mar	1027	46	8899	407
*¶Wethersfield Saphronia	7-3	82	Mar	1400	66	4013	212
s. Wethersfield Gardener		d. Wethersfield Ethel					
*¶Wethersfield Sybil	6-10	63	Mar	1759	70	3450	139
s. Wethersfield Gardener		d. Bellarion's Mary Bell					
¶Wethersfield Tip Top's Coronet	2-3	20	Jan	566	27		
s. Langwater Tip Top		d. Wethersfield Ivy's Coronet					
¶Wethersfield Tip Top's Edith	2-2	121	Mar	743	34	3164	150
s. Langwater Tip Top		d. Wethersfield Victor's Edith					
¶Wethersfield Tip Top's Elga	2-3	61	Mar	1290	57	2347	105
s. Langwater Tip Top		d. Wethersfield Patrician's Elga					
¶Wethersfield Tip Top's Harvest	2-2	86	Mar	1107	55	2909	145
s. Langwater Tip Top		d. Langwater Harvest					
¶Wethersfield Tip Top's Minnie	2-2	76	Mar	916	39	2141	92
s. Langwater Tip Top		d. Wethersfield Minnie					
¶Wethersfield Tip Top's Sinia	2-0	133	Mar	1016	52	4586	223
s. Langwater Tip Top		d. Wethersfield Sinia					
¶Wethersfield Victoria 2d	4-11	68	Mar	1446	62	3190	136
s. Wethersfield Lavern Patrician		d. Wethersfield Victoria					
¶Wethersfield Victor's Blossom	2-7	335	Mar	615	39	8073	408
¶Wethersfield Victor's Christie	2-7	351	Mar	647	33	8813	424
¶Wethersfield Victor's Clover	#3-1	228	Oct	356	22	5134	284
¶Wethersfield Victor's Edda	3-3	166	Mar	865	43	5634	268
s. Wethersfield Patrician Victor		d. Wethersfield Edda					
*¶Wethersfield Victor's Edith	4-0	365	Jan	156	7	9831	478
¶Wethersfield Victor's Elga	3-6	365	Feb	339	18	10947	566
*¶Wethersfield Victor's Emeline	#4-2	291	Jan	62	3	9576	524
¶Wethersfield Victor's Emily	2-11	365	Feb	385	24	8341	435
¶Wethersfield Victor's Ercilla	#2-5	356	Feb	214	13	8170	456
¶Wethersfield Victor's Etta	2-4	79	Mar	992	40	2519	103
s. Wethersfield Patrician Victor		d. Wethersfield Etta					
*¶Wethersfield Victor's Gold	4-6	305	Feb	50	2	9537	394
*¶Wethersfield Victor's Goldie	3-11	98	Mar	1373	60	4621	204
s. Wethersfield Patrician Victor		d. Wethersfield Gold					
*¶Wethersfield Victor's Jessica	4-7	333	Mar	315	18	7797	425
¶Wethersfield Victor's Lavender	4-8	119	Mar	1054	53	4311	239
s. Wethersfield Patrician Victor		d. Wethersfield Saphronia					
*¶Wethersfield Victor's Lizette	3-9	220	Mar	568	28	5922	298
¶Wethersfield Victor's Marie	#2-10	213	Oct	891	50	6463	332
¶Wethersfield Victor's Mercilla	2-6	334	Mar	496	25	6974	358
¶Wethersfield Victor's Rose	2-7	93	Mar	1027	49	3170	143
s. Wethersfield Patrician Victor		d. Kingsholm Rose Bloom					
¶Wethersfield Viking's Eustacia	#2-5	356	Jan	20	1	9482	489
*¶Wethersfield Viking's Eustacia	3-7	38	Mar	1512	64	1841	78
s. Wethersfield Viking		d. Wethersfield Eustacia					
*¶Wethersfield V.'s Buttergirl	4-8	149	Mar	1231	65	6893	333
s. Wethersfield Patrician Victor		d. Wethersfield Maxim Buttergirl					
¶Wethersfield V.'s Buttergirl 2d	2-3	171	Mar	925	44	5424	259
s. Wethersfield Gardener		d. Wethersfield V.'s Buttergirl					
*¶Wethersfield Wanda	5-1	365	Mar	120	6	10385	503
*¶Woodacres Honor Lucille	4-9	365	Feb	124	7	10284	517
*¶Woodacres Noble Lucy	5-11	342	Jan	404	24	11864	647

§MARSH, WILLIAM J., CATTARAUGUS, N. Y. ARHT

Chapman's M-Bemar	2-1	84	Apr	791	33	2392	96
s. McDonald Farms Don's Marcus		d. Chapman's Queen Beth					

McCLELLAND, W. T. & SON, SHAMROCK GUERNSEY FARM, TUCSON, ARIZ. ARHT

*¶Bonnibell Vera	4-7	249	Apr	807	43	9104	438
*¶Butter Boy's Valor	8-7	329	Apr	778	41	11291	541
*¶Discovery's Arline of Idora	8-1	305	Jan	63	3	14239	614
*¶Fresno Master's Buttercup	5-5	321	Apr	852	45	12297	599
Happyholme Majesty Fleurette	2-10	305	Mar	225	14	7237	393
¶Ideal's Eminent's Emeranda	2-5	142	Mar	911	44	4957	231
¶Ideal's L. D.'s Blossom	2-8	120	Apr	1126	45	4978	220
s. Ideal's Lettie's Duke		d. Ideal's Beacon's Blossom					
¶Ideal's Ranchero' Superb	2-7	177	Apr	1128	58	7472	356
¶Ideal's Superior's Lenoa	2-8	142	Mar	826	47	4347	264
*¶Ranchito Thelma	7-7	30	Apr	1506	61		
s. McDonald Farms Justus		d. Gordondale Irma					
*¶Riverview General's Martha	4-3	363	Apr	911	49	14073	671
*¶St. Albans AVBoy's G. G. Heiress	4-1	106	Apr	1215	64	4421	240
s. St. Albans Actor's Valiant Boy		d. St. Albans Grand G. Heiress					
*¶St. Albans A V Boy's Maze	6-11	365	Apr	912	57	17476	971
Shamrock Farms Beebe	2-10	305	Jan	44	1	10689	422
Shamrock Farms General's Susan	2-5	329	Apr	516	31	7651	400
Shamrock Farms Jeanette	2-4	365	Feb	258	13	11152	476
*¶Shamrock Farms Johanna	3-8	144	Apr	1251	50	7292	297
s. Welcome-In Warrior		d. Shamrock's Jaunita					
*Shamrock Farms Julia	3-4	365	Apr	106	5	9848	434
Shamrock Farms King's Tulip	2-3	305	Apr	95	4	8368	370
Shamrock Farms Leona	2-8	305	Apr	68	3	7084	357
*¶Shamrock Farms Lullaby	4-3	66	Apr	1570	86	3857	194
s. Dorvillee Flash's Moonlight		d. Dorvillee Sentry's Lillian					
Shamrock Farms Rosebud	2-4	305	Jan	394	20	10040	427
*Shamrock Farms Tulipbloom	4-3	305	Feb	169	8	9242	402
Shamrock Farms Warrior's Clara	2-6	332	Apr	734	35	9364	424
*¶Valley Pride's Susan	6-2	365	Apr	367	22	15414	812
*¶Wey Acres Levity Lustre	7-10	40	Apr	2043	79	2732	105
s. Coronation Levity Prince		d. Wey Acres Lilian's Lustre					

§McCONNELL, H. H., MEETINGHOUSE LANE FARM, HONEY BROOK, PA. ARHT

Airy Acres LGS's Blue Bell	5-8	212	Apr	737	40	7148	347
Allerton Hill Butterfat Theda	2-5	250	Mar	463	20	6379	259
*Belle Vista Forward Ivy	5-0	186	Apr	827	39	5798	278
*Benton's Excellence Hope	4-5	227	Apr	591	34	5856	317
Cesor Marcus Lila	4-2	112	Apr	740	39	3502	189
s. Cesor King's Marcus		d. Cesor King's Lilac					
Green Lang Graceful 2d	4-11	77	Apr	1212	61	3316	154
s. Quail Roost Lucky Glamor		d. Green Lang Graceful					
Hill Girt Legacy's Pat	2-0	83	Mar	880	41	2379	101
s. Hill Girt Legacy		d. Lady Pat of Hill Girt					
Kino Gallant Matilda	4-2	181	Apr	1032	45	7462	319
*Kino Wistar Princess	7-4	112	Apr	950	41	4051	188
s. Hartzell's Minuet's Wistar		d. Rudolph's Fern of Kino					
Lora of Cool Hill Farm	7-6	101	Apr	1200	46	4077	158
s. Arrus Request Bond		d. Foxburg's A. Clarion's January					
Manor Glen C. Adjustine	4-10	227	Apr	702	41	7317	367
*Manor Glen Smuggler's Reward	8-5	71	Apr	1316	52	3104	134
s. McDonald Farms Designer		d. Oakwood Smuggler					
*Maple Lane Newsboy's Choice	4-0	228	Mar	645	37	6251	321
*Meetinghouse Dona Lady Doll	3-4	243	Mar	709	41	7387	364
Meetinghouse Lane Bell Donora	2-6	116	Mar	945	49	3710	189
s. Lookout Valley Levity Bellmore		d. Meetinghouse Lane Dona Nora					
Meetinghouse Lane Bell Nacomi	2-2	7	Mar	161	6		
s. Lookout Valley Levity Bellmore		d. Meetinghouse Lane Dona Nacomi					
Meetinghouse Lane Bell Patrice	3-3	37	Apr	1152	64	1379	75
s. Lookout Valley Levity Bellmore		d. Meetinghouse Lane Patrice					
*Meetinghouse Lane D. Claudette	4-3	67	Apr	1326	61	2752	122
s. Liseter Prince Don		d. Meetinghouse Lane N. Claudette					
*Meetinghouse Lane Dona Agatha	3-7	189	Mar	776	40	5888	303
*Meetinghouse Lane Dona Lassie	4-3	68	Apr	1108	60	2502	124
s. Liseter Prince Don		d. Meetinghouse Lane Lassie					
Meetinghouse Lane Farm N Belle	2-7	212	Apr	670	32	5245	262
Meetinghouse Lane Farm Persus	2-8	58	Mar	967	38	1785	72
s. Benton's Excellence Mainstay		d. Benton's Excellent Persus					
*Meetinghouse Lane La Primeda	4-1	111	Apr	918	40	3504	156
s. Tarbell Farms Peerless Valiant		d. Meetinghouse Lane Dona Primeda					
Meetinghouse Lane N Barbara	2-2	243	Mar	703	34	7159	320
Meetinghouse Lane N. Lonora	2-0	116	Mar	827	42	3328	158
s. Langwater Ensign		d. Ideal's Monarch's Lonora					
Meetinghouse Lane N. Nancy	2-3	128	Apr	839	40	4047	182
s. Langwater Ensign		d. Benton's Lady Nancy					
Meetinghouse Lane N. N. Fazzey	1-11	249	Mar	728	33	6569	289
*Meetinghouse Lane N. Patrice	4-1	72	Mar	1041	52	2499	115
s. Langwater Ensign		d. Meetinghouse Lane Patrice					
Osborne Hill Levity Blueblood	2-2	196	Apr	651	37	5007	248
Spring Hill's Donna Peg	6-3	33	Apr	1354	59	1463	64
s. Brian Boru Reliable		d. Spring Hills Peggie					
Spring Hill's Sadie May	7-9	236	Apr	629	31	6329	312
Twin Brook Farm Hattie	#2-5	250	Apr	50	2	5099	239
Western Glow Fame's Jay	4-1	157	Apr	863	36	5730	253
s. Western Glow Royal Fame		d. Western Glow Royal Jane					

§McFARLAND, SAM B., ROBIN ROOST FARMS, LEBANON, TENN.

Langmeadow Nellie	3-1	89	Apr	877	49	3068	149
s. McDonald Farms High Nobleman		d. Langmeadow Regolda					
*My Own Maxim Vivian	6-2	173	Apr	1001	44	6301	304
s. Fanning Field's Maxim Miles		d. Glen Haven Vivian					
*Primrose Farm Patrick's Paddy	3-11	305	Nov	353	17	8552	405
*Primrose Farms Loretta	#5-9	304	Oct	731	44	10540	583
Robin Roost Rex's Brenda	2-4	152	Apr	647	37	3477	186
s. Riegeldale Emory's Rex		d. Station Camp's Red Rose					
Robin Roost Rex's Iolanthy	2-3	200	Apr	610	35	4473	220
Robin Roost Rex's Jeanette	2-6	75	Apr	901	45	2267	101
s. Riegeldale Emory's Rex		d. Station Camp's Jeanette					
*Robin Roost Rose	8-11	74	Apr	1550	72	3968	195
s. Klondike Luxor		d. Pondale's Feach					
*Robin Roost Ruby	7-0	305	Jan	261	13	12887	571
Robin Roost Spotter's Frances	4-5	233	Apr	895	43	7714	377
Robin Roost Valor's Iolanthy	3-2	159	Apr	823	41	4637	210
s. Fairlawn Actor's Valor		d. Robin Roost Spotter's Iolanthy					
Robin Roost Valor's Jane	2-4	279	Mar	679	37	6743	358
Robin Roost Valor's Margarett	2-7	200	Apr	598	35	4279	213
s. Fairlawn Actor's Valor		d. Pondale's Margaretti					
Robin Roost Valor's Ruthie	2-7	70	Jan	714	38	1549	78
s. Fairlawn Actor's Valor		d. Robin Roost Ruth					

§MEANOR, HAROLD H., ESTATE, HALMAR FARM, CLINTON, PA. ARHT

Glen Lea Farm Susan	4-5	180	Apr	951	53	6848	380
*Halmar Princess Lavonne	7-8	305	Mar	19		10996	481
*Halmar's Arliene	4-7	237	Apr	803	35	7571	350
Halmar's Count's Avalon	2-0	181	Apr	619	31	4222	209
Halmar's Count's Delight	2-5	75	Apr	942	45	2483	105
s. Woodacres Count Halmar		d. Halmar's Arliene					
Halmar's Count's Helma	2-1	83	Apr	717	33	2056	99
s. Woodacres Count Halmar		d. Halmar's Royal Helen					
*Halmar's Eve	4-9	229	Apr	675	35	6454	309
*Halmar's La Verne	#4-3	304	Feb	486	25	9116	469
*Halmar's Mary Lou	4-10	296	Apr	679	36	9403	493
*Halmar's Nan	#6-7	362	Feb	546	21	11299	511
*Halmar's Royal Helen	#3-8	300	Apr	477	25	8169	389
Halmar's Royal Hope	2-3	365	Feb	443	22	9087	434
Halmar's Royal Jeanette	2-1	59	Apr	1073	46	2152	93
s. Antietam Royal Steadfast		d. Halmar Princess Jane					
Halmar's Royal Jenny Lind	2-11	94	Apr	1212	50	3750	169
s. Antietam Royal Steadfast		d. Halmar Princess Jane					
*Halmar's Royal Julia	3-11	256	Apr	913	43	8857	457
*Halmar's Royal Laura	3-7	250	Apr	629	30	7405	366
Halmar's Royal Lucy	1-11	89	Apr	807	35	2512	114
s. Antietam Royal Steadfast		d. Halmar Lavonne's Lolly					
Halmar's Royal Mauvereen	2-4	209	Apr	719	37	5382	270
Halmar's Royal Roberta	2-7	273	Apr	661	36	6806	348
Halmar's Royal Rochelle	3-8	273	Apr	726	48	7305	408
Halmar's Royal Starlight	3-2	252	Apr	747	35	7580	365

§MIAMI MARGARINE COMPANY, THE, NU-MAID FARM, CINCINNATI, OHIO. ARHT

Nu-Maid Actress	3-9	183	May	917	48	5046	264
Nu-Maid Angelus	3-4	160	May	788	33	5247	209
*Nu-Maid Candy	5-4	160	May	889	42	5692	279
Nu-Maid Caramel	2-5	305	Apr	190	11	8304	410
Nu-Maid Charming	3-2	267	May	835	35	8305	381
Nu-Maid Chime	3-11	305	Mar	372	21	8500	428
*Nu-Maid Clara	4-5	305	May	204	10	8247	371
*Nu-Maid Delightful	5-0	147	May	835	40	4649	216
Nu-Maid Dollie Lucia	3-7	129	May	739	32	3595	155
Nu-Maid Dream Girl	2-3	326	May	572	26	7699	359
Nu-Maid Fancy	3-7	167	May	828	38	4829	245
*Nu-Maid Gay	3-11	236	May	570	30	7798	400
Nu-Maid Harmony	2-5	273	May	737	36	7455	391
Nu-Maid Holly	2-6	187	May	704	30	5222	235
Nu-Maid Jewel	2-7	267	May	625	33	6512	354
Nu-Maid Junella	2-10	305	Apr	279	16	5800	310
Nu-Maid Kola	2-5	365	Mar	166	9	11120	560
Nu-Maid Labelle	2-5	267	May	672	30	7630	351
Nu-Maid Mary	3-2	293	May	487	25	6346	301
Nu-Maid Master Belle	2-4	230	May	765	32	6412	283
Nu-Maid Necessity	2-5	290	May	658	34	7493	401
*Nu-Maid Ruth	5-6	187	May	1072	45	7157	303
Nu-Maid's Plato Sue	2-5	305	May	121	7	4754	241
*Nu-Maid Sue	5-1	188	May	702	34	5948	272
Nu-Maid Sugar	3-5	305	Mar	280	15	8461	413
Nu-Maid Susie	4-0	100	May	1101	42	3872	160
s. Hominy Hill Royal		d. Welcome In Forward's Susanna					
Nu-Maid Sybil	4-5	140	May	665	28	4381	196
*Nu-Maid Ureen	4-9	115	May	1026	41	4287	185
*Red Cross Patient Queen	6-2	365	May	132	7	10607	563
*See Kay Ona	4-9	131	May	1010	48	5284	250
White Villa A. Patsyann	#2-5	260	Apr	464	26	6101	292

§MOORE, F. L. & WELLER, J. R. & BETTY L., MILMOORE FARMS, FREMONT, OHIO. ARHT

*Antietam Royal Faithful	5-7	305	Mar	428	23	9214	394
*Conora Empress Tessie	5-5	181	Mar	1391	77	9130	479
Conora Empress Tranquil	2-1	365	Jan	287	18	10431	515
*Coronation Zandra	8-4	365	Mar	188	9	14607	693
*Curtiss Candy P. Maiden	10-3	256	Mar	767	38	8054	343
*McDonald Farms Karma	9-3	326	Mar	779	42	13254	603
Milmoore's A. Faithful	3-0	241	Mar	883	44	7449	338
*Milmoore's A. Faustina	4-9	305	Feb	191	11	6925	351
*Milmoore's A. Karen	#5-10	276	Mar	42	2	6042	229
*Milmoore's A. Malinda	4-6	300	Mar	646	32	9201	410
Milmoore's A. Mardenna	3-5	240	Mar	564	28	6609	260
*Milmoore's A. Millie Jane	6-2	26	Mar	1292	51		
s. Hominy Hill Aristocrat		d. Willow Brook's Millie Grace					
Milmoore's O. Feather	2-1	102	Mar	1000	46	3299	147
s. McDonald Farms Steadfast Odin		d. Milmoore's A. Feather					
Milmoore's O. Karmalee	2-5	189	Mar	741	41	4475	224
Milmoore's O. Kathe	2-2	153	Mar	737	39	3856	197
Milmoore's O. Mimi	2-2	133	Mar	1125	48	4977	209
Milmoore's O. Pride	2-5	256	Mar	712	39	7076	323
Milmoore's O. Prudy	2-9	190	Mar	847	43	5703	262
Milmoore's O. Roselyn	2-2	109	Mar	663	29	2469	115
s. McDonald Farms Steadfast Odin		d. Milmoore's A. My Roselyn					
Milmoore's O. Susie	2-4	254	Mar	515	31	5533	295
Milmoore's O. Zandra	2-2	133	Mar	903	44	4129	184
*Riegeldale Emory's Elise	8-8	271	Mar	1077	59	11142	561
Riegeldale Fashioner Bette	2-5	364	Mar	579	33	8335	405

§MORRIS, ROBERT H., BROOKFORD FARM, ROLLINSFORD, N. H. ARHT

Brookford Franchette	2-8	305	Jan	280	13	9379	414
Brookford Lady Helen	2-9	45	Mar	1361	51	1939	73
s. Flying Horse Double General		d. Lincoln L. Etta					
Brookford Lady Twilight	3-5	305	Jan	581	30	9604	442
Brookford Maid Marian	2-3	352	Mar	928	44	10922	479
*Brookford's Autumn Promise	5-2	90	Mar	1165	58	3590	163
s. Flying Horse Double General		d. Brookford Maytime					
Brookford Singing Diana	2-5	279	Feb	689	38	7750	353
Brookford's Posey	3-2	167	Mar	829	40	4933	238
*Brookford Stardust	4-1	299	Mar	610	34	8129	395
*Freedom's Snow Queen	7-3	47	Mar	1615	85	2423	128
s. Lincoln Freedom		d. Brookford Princess Snowbird					

§MOSELEY, JOAN, FAR HILLS, N. J. ARHT

Dunwalke B. V. Gladness	2-3	89	Apr	1191	58	3524	164
s. Coldspring's Beauty's Valor		d. Dunwalke Governess's Daughter					

OKLAHOMA A. & M. COLLEGE, STILLWATER, OKLA.

*¶Sooner Ambassador Early	4-10	327	Apr	662	34	10285	501
¶Sooner Maxim Earring	2-9	212	Apr	816	41	5545	293

§ONLEY, W. T. CANNING COMPANY, NORTHFIELD FARM, SNOW HILL, MD. ARHT

Northfield A. Agnes	2-5	70	Apr	1151	44	2581	102
s. Argilla Monitor		d. Northfield's T. Alta					
*Northfield A. Gay	5-5	305	Apr	206	9	9875	406
*Northfield C. Betsy	3-5	305	Apr	81	4	8327	376
*Northfield C. Jasmine	4-5	252	Apr	967	52	9456	479
Northfield H. Charline	2-4	182	Apr	845	46	5078	269
*Northfield H. Jubilee	4-5	263	Apr	792	44	9058	464
*Northfield H. Junis	5-1	305	Feb	162	8	12123	564
*Northfield H. Marleen	4-2	43	Apr	1306	73	1831	103
s. Haldane's Prince of Cosquay		d. Marie of Everdale					
Northfield I. Trudy	2-6	72	Apr	1069	40	2449	95
s. Coldspring's B. R. Imperial		d. Northfield A. Peggy					
*Northfield J. Cynthia	3-2	274	Apr	567	29	7575	351
Northfield J. Debbie	3-3	275	Apr	652	32	6784	314
Northfield J. Maude	2-8	305	Mar	233	12	6509	293
*Northfield J. Nannette	3-11	305	Mar	448	25	9968	490
*Northfield J. Penny	3-6	37	Apr	1323	61	1602	74
s. Fairlawn F. P. Joffre		d. Northfield's T. Phoebe					
*Northfield L. Cherub	4-4	305	Apr	54	3	8492	401
*Northfield L. Lizzie	4-3	305	Feb	542	33	9414	466
*Northfield N. Birdy	3-5	281	Apr	781	44	9465	468
*Northfield N. Damsel	4-10	305	Apr	135	8	7316	362
*Northfield N. Petunia	3-5	262	Apr	789	41	9464	436
Northfield's H. Bonny Maid	2-3	305	Mar	474	26	8590	434
Northfield's N. Fayella	6-2	276	Apr	637	33	8667	392
*Northfield's N. La-Rosa	5-9	305	Apr	125	7	10180	496

§OWEN, H. S., BIRCHTREE FARM, FRAMINGHAM, MASS. ARHT

Birchtree Annalee	2-6	305	Feb	285	18	7669	375
*Birchtree Cathette	6-0	305	Feb	511	23	12396	516
*Birchtree Cathie	4-6	94	Mar	1403	56	3539	203
s. Lynbrook Anita's Fame		d. Rockingham Catherine					
Birchtree Cleo	2-7	272	Mar	366	23	4692	231
Birchtree Colette	2-8	107	Mar	971	49	3499	177
s. Green Meads Invincible		d. Birchtree Josette					
Birchtree Creda	2-5	287	Mar	410	23	5296	253
Birchtree Cupid	2-9	281	Mar	594	31	6946	337
*Birchtree Hilarette	4-5	305	Jan	65	2	11442	499
Birchtree Lorna	3-5	305	Mar	95	4	9246	399
Birchtree Mabette	2-6	305	Mar	59	3	7002	353
Birchtree Maida	2-7	170	Mar	666	35	3870	209
*Birchtree Renette	3-7	127	Mar	1102	48	5234	251
Birchtree Roselyn	2-7	305	Feb	485	23	9739	419
Lane's End Josette	5-3	243	Mar	763	35	6980	326

§OWEN, K. D., INDIAN MOUND FARM, NEW HARMONY, IND. ARHT

*Indian Mound Cherub's Mona	5-5	34	Apr	1564	79	1750	88
s. Glen Echo King's Sensation		d. Indian Mound's Cherub					
Indian Mound H. Charlotte	2-5	48	Apr	961	46	1487	71
s. McDonald Farms High Oneida		d. Northern Alberta					
Indian Mound Levity Dawn	2-5	342	Feb	507	31	8457	422
*Indian Mound Levity Fancy	4-7	110	Apr	1089	52	4132	196
s. Wey Acres Levity Lucky		d. Rosebriar Fancy Free					
Indian Mound Levity Flora	2-5	267	Apr	679	32	6383	296
Indian Mound Levity Martha	2-5	305	Mar	634	42	7387	394
*Indian Mound Levity Wilda	3-2	365	Feb	373	16	10021	431
Indian Mound Petal	2-4	302	Feb	496	30	7993	403
*Wey Acres Colonel's Concerto	5-7	61	Apr	1383	67	2841	137
s. Flying Horse Colonel Levity		d. Wey Acres Levity Sherry					
*Wey Acres Colonel's Lustrous	4-3	100	Apr	1380	58	4451	193
s. Flying Horse Colonel Levity		d. Wey Acres Levity Lustre					
*Wey Acres Levity Lilian	5-11	76	Apr	1596	66	3880	167
s. Coronation Levity Prince		d. Wey Acres Templar's Lil					

§PARKER, D. I. & LOUIS H., PARKER'S GUERNSEY FARM, DUBLIN, GA. ARHT

Coleman Farm Mars Susie	2-2	145	Mar	598	31	2750	125
s. My Own Maxim Mars		d. Mo-La-Jac Ben's Sadie					
*Highlander's Artist	6-1	93	Mar	1363	66	4327	189
s. Klondike Highlander		d. Privateer's Gay Jewel					
*Highlander's Beauty Babe	#6-5	275	Feb	63	2	8072	308
*Highlander's Duchess	6-3	271	Mar	559	28	7349	331
s. Klondike Highlander		d. Privateer's Clara					
Highlander's Eliza	4-2	62	Feb	1319	56	2770	117
s. Klondike Highlander		d. Riegeldale Gentleman's Eliza					
*Highlander's Gem	#6-10	303	Dec	403	22	11436	530
*Highlander's Gem	7-10	37	Mar	1627	71	1876	81
s. Klondike Highlander		d. Privateer's Cleopatra					
*Highlander's Glamour	4-5	285	Feb	202	10	7233	317
*Highlander's Golden Ann	4-6	104	Mar	1417	64	4819	219
s. Klondike Highlander		d. Hamlet's Minnie					
*Highlander's Hilda	6-7	89	Mar	1693	79	4870	233
s. Klondike Highlander		d. Privateer's Lula's Dollie					
*Highlander's Janet	7-10	112	Mar	1549	74	5969	271
s. Klondike Highlander		d. Patriot's Melba					
*Highlander's Lady	6-5	219	Mar	698	31	6258	256
*Highlander's Mabel	7-11	305	Dec	352	17	9956	471
Highlander's P. M. Martha	#3-3	276	Dec	206	10	6849	287
*Highlander's P. M. Martha	4-3	13	Mar	561	21		
s. Klondike Highlander		d. Privateer's Actor's Agnes					
*Highlander's Rosabella	4-5	305	Feb	132	6	8101	352
*Highlander's Sally Ann	4-8	137	Mar	981	41	4671	200
s. Klondike Highlander		d. Privateer's Betsy					
Parker Farms Choice Dolly	2-3	114	Mar	1159	60	4131	195
s. Clear Springs' Majesty's Choice		d. Highlander's Doll					
Parker Farms H. Cleopatra	3-1	102	Mar	1235	53	4208	193
s. Klondike Highlander		d. Hamlet's Easter					
Parker Farms H. Fern	2-8	86	Mar	1095	41	2867	121
s. Klondike Highlander		d. Hamlet's Sarah					
Parker Farms H. Glory	#2-7	302	Jan	97	6	6530	324
Parker Farms H. Gold Daisy	#2-7	357	Feb	406	23	9233	443
Parker Farms H. Golden	2-5	84	Mar	1121	57	3013	146
s. Klondike Highlander		d. Privateer's Gold Nell					
Parker Farms H. Maybell	2-4	157	Mar	840	38	4021	186
s. Klondike Highlander		d. Hamlet's Belledona					
Parker Farms H. Melinda	2-9	59	Mar	1038	43	1846	76
s. Klondike Highlander		d. Coronation Majestic's Eunice					
Parker Farms H. Rosie	2-9	144	Mar	764	33	3739	180
s. Klondike Highlander		d. Privateer's Tommie's Elsie					
Parker Farms H. Sarah	2-11	144	Mar	665	28	3034	131
s. Klondike Highlander		d. Privateer's Tommie's Edith					
Parker Farms P. A. Belle	3-4	178	Mar	568	25	4071	176
s. Privateer's Actor		d. Hamlet's Fannie					
Parker Farms P. A. Eva	2-10	150	Mar	855	42	4254	212
s. Privateer's Actor		d. Highlander's Hilda					
Parker Farms P. D. Babe	2-8	116	Mar	966	43	3485	155
s. Shoal Falls Peerless Don		d. Highlander's Beauty Babe					
Parker Farms P. D. Bella	2-10	90	Mar	910	43	2479	118
s. Shoal Falls Peerless Don		d. Highlander's Rosabella					
Parker Farms P. D. Glamorous	2-8	146	Mar	722	31	3344	146
s. Shoal Falls Peerless Don		d. Highlander's Glamour					
Parker Farms P. D. Jan	#2-3	288	Dec	87	4	6851	327
*Parker Farms P. D. Jan	3-2	56	Mar	1180	51	2015	85
s. Shoal Falls Peerless Don		d. Highlander's Janet					
Parker Farms P. D. Josephine	2-5	157	Mar	612	32	2964	164
s. Shoal Falls Peerless Don		d. Highlander's Josepha					
Parker Farms P. D. Lass	2-11	199	Mar	866	44	6019	292
s. Shoal Falls Peerless Don		d. Highlander's Hortense's Lassie					
Parker Farms P. D. Maybell	2-5	44	Mar	1163	48	1586	67
s. Shoal Falls Peerless Don		d. Highlander's Honey					
Parker Farms Pre Halma	2-4	180	Mar	821	36	4858	206
s. McDonald Farms Pre Old Guard		d. Highlander's Hortense					
Parker Farm's Rose	2-9	96	Mar	1025	43	3187	135
s. Highlander's Majesty		d. Highlander's Evelyn					
Privateer's Actor's Jewel	#3-2	303	Dec	260	14	6614	313
*Privateer's Actor's Sally	3-9	195	Mar	820	34	5781	245
s. Privateer's Actor		d. Highlander's Sophia					
Springhill Heritor Dawn	2-8	220	Mar	515	31	4328	236

PRICE, S. C., ROBERT BARGE, DAVID L. & SAMUEL B., COLDSPRINGS FARMS, CONYNGHAM, PA.

*¶Coldspring's B. R. Betty	4-0	74	Apr	1711	84	4352	202
s. Coldspring's Beauty's Romulus		d. Coldspring's Noble's Beauty					
*¶Coldspring's B. R. Beverly	3-11	335	Mar	434	30	10255	539
¶Coldspring's B. R. Cora	2-2	150	Apr	968	51	5109	243
s. Coldspring's Beauty's Romulus		d. Coldspring's Hardwick's Cora					
¶Coldspring's B. R. Fannie	2-4	353	Apr	720	47	10865	652
¶Coldspring's B. R. Inez	2-8	324	Apr	933	44	11984	536
*¶Coldspring's B. R. Iris	6-8	365	Feb	698	41	18747	941
¶Coldspring's B. V. Beautiful	2-7	255	Apr	851	45	9465	434
¶Coldspring's B. V. Clarabell	3-0	65	Apr	1417	68	3098	146
s. Coldspring's Beauty's Valor		d. Coldspring's B. R. Carolin					
*¶Coldspring's B. V. Freda	3-10	165	Apr	1419	78	8939	473
*¶Coldspring's Noble's Bellona	5-1	143	Apr	963	50	6572	288
s. Coldspring's Romulus Noble		d. Coldspring's B. R. Bella					
*¶Coldspring's Noble's Bunny	#5-5	294	Dec	392	23	8131	435
*Coldspring's Noble's Carolin	3-5	365	Apr	104	5	12528	637
*¶Coldspring's Noble's Cynthia	5-6	365	Mar	409	27	13568	782
¶Coldspring's Nobles Irnett	2-8	147	Apr	1118	55	5546	248
s. Coldspring's Romulus Noble		d. Coldspring's B. R. Iris					
*¶Coldspring's Noble's Isabel	5-11	200	Apr	1038	53	8751	423
*¶Coldspring's R. Beauty	8-8	186	Apr	930	55	7128	371
*¶Lian Fair Count's Jonquil	5-0	365	Jan	94	4	14527	624
*¶Mulhocaway Butterfat C Fantasy	7-11	317	Apr	991	60	13582	758
¶Mulhocaway Lovely Fantasy	3-11	236	Apr	883	51	8830	495

§PRITZL, CHARLES J., PRESTDALE FARM, NEW PLYMOUTH, IDAHO. ARHT

Prestdale Loyals Bon Bon	2-1	57	Mar	985	44	1753	81
s. Prestdale Phyl's Loyal		d. Bonnie of Country Acres					
Prestdale Phyl's Amaryllis	3-4	305	Mar	124	6	9421	486
*Prestdale Phyl's Anita	4-6	240	Mar	614	33	6879	369
*Prestdale Phyl's Aster	5-8	71	Mar	1557	63	3493	158
s. Claudesta Phylman		d. Artiss E. of Prestdale					
*Prestdale Phyl's Veldren	3-11	158	Mar	1154	58	6577	326
Prestdale T. Loretta	3-8	54	Mar	1095	54	2004	107
s. Prestdale Phyl's Troubadour		d. Prestdale Monarch's Lassie					
*Prestdale T. Rita	3-2	158	Mar	955	54	6066	325
*Prestdale T. Venada	3-3	305	Mar	66	3	11196	518
Prestdale V. Winona	3-2	64	Mar	1005	46	2142	99
s. Prestdale Monarch's Veteran		d. Wandamere Anson's Wanda					

PRUETT, EDWARD, RED CROSS FARM, WINCHESTER, KY. ARHT

*¶Hoosiermead Bonnie Violetta	4-3	305	Feb	225	13	10481	576
¶Red Cross Noble Janette	3-5	305	Apr	254	15	8892	497
¶Red Cross Noble Kate	2-4	305	Apr	93	5	8501	477
¶Red Cross Noble Lucy	3-11	305	Apr	149	8	8961	504

§PYLE, E. BAKER & HAROLD F., BRIGHTSIDE FARM, MALVERN, PA. ARHT

*Brightside Cedric's April Fern	4-4	212	Apr	440	28	5455	313
*Brightside Cedric's Claudia	3-3	242	Apr	693	37	7228	337
Brightside Cedric's Hetty	2-1	151	Apr	793	42	4338	211
s. Brightside Cedric		d. Pre-Pilgrim's Henrietta					
Brightside Cedric's Lily Fern	2-3	262	Apr	497	33	4801	299
Brightside Cedric's Louanne	2-1	201	Apr	732	40	5254	283
Brightside Cedric's Louella	1-11	222	Apr	780	45	6005	317
Brightside Cedric's Maureen	2-3	103	Apr	689	41	2477	135
s. Brightside Cedric		d. Pilgrim's Paula of Brightside					
*Brightside Easter Fern	8-2	305	Apr	413	24	12976	676
*Brightside Iris Fern	3-6	115	Mar	1295	60	5255	253
s. Brightside Cedric		d. Brightside Easter Fern					
Brightside June Fern	2-10	305	Feb	451	30	8922	515
*Brightside Leading Lady	3-5	253	Apr	829	47	7535	381
*Brightside Maiden Fern	4-8	305	Dec	98	7	9918	543
*Brightside Paulette	4-5	52	Apr	1381	71	2417	131
s. Pilgrim's Jewel of Brightside		d. Pilgrim's Paula of Brightside					
*Pilgrim's Carna of Brightside	5-7	305	Jan	490	33	9909	605

*Pilgrim's Mary of Brightside	6-7	61	Apr	1596	81	3227	157
s. McDonald Farms Pre Pilgrim		d. Brightside Mary Charm					
Pre-Pilgrim's Emerald	1-11	181	Apr	594	36	3741	207
Pre-Pilgrim's Florence	2-7	198	Apr	699	42	4919	262
Pre-Pilgrim's Glad Fern	2-4	113	Apr	882	47	3504	196
s. McDonald Farms Pre Pilgrim		d. Brightside Cedric's April Fern					
Pre-Pilgrim's Honey Fern	2-0	212	Apr	841	48	6088	328
*Pre-Pilgrim's Matilda	3-6	187	Apr	746	45	5770	324
*Pre-Pilgrim's Nancy	3-2	305	Feb	296	19	8269	411
Pre-Pilgrim's Pollyanna	2-4	118	Apr	596	38	2764	153
s. McDonald Farms Pre Pilgrim		d. Brightside Cedric's Polly					

§RAHLMANN, DESIREE M. & H. E., CLOVERTOP RANCH, NEWCASTLE, CALIF.

Clovertop Adelina	3-9	305	Feb	75	4	7432	371
*Clovertop Anzell	9-5	286	Mar	530	28	7899	390
Clovertop Bea	2-5	147	Mar	695	39	3785	210
s. Sir John of Clover Top		d. Clovertop Baroness					
Clovertop Betty Jo	3-4	245	Mar	566	29	5898	292
Clovertop Bonny Jean	2-4	305	Mar	265	16	8298	418
Clovertop Bonny Mae	3-2	305	Mar	306	16	5154	261
Clovertop Crown Alpha	2-7	111	Mar	925	42	3307	151
s. Clovertop Crown Majesty		d. Clovertop Amy					
Clovertop Crown Athalia	2-6	358	Mar	830	38	11391	488
Clovertop Crown Azalea	2-2	355	Mar	701	39	9845	474
Clovertop Crown Bella	3-7	81	Mar	1240	54	3172	138
s. Clovertop Crown Majesty		d. Clovertop Baroness					
*Clovertop Crown Eola	3-10	86	Mar	1289	49	3607	159
s. Clovertop Crown Majesty		d. Clovertop Emola					
Clovertop Crown Markita	2-3	305	Dec	282	16	8281	418
Clovertop Crown Midget	2-4	305	Jan	452	30	7760	391
Clovertop Crown Nanita	2-5	176	Mar	896	39	5579	233
s. Clovertop Crown Majesty		d. Clovertop Nanette					
Clovertop Crown Nipper	2-4	191	Mar	842	39	5506	244
Clovertop Crown Sara	2-4	305	Dec	336	19	9974	527
Clovertop Elegance	2-3	73	Mar	688	32	1638	73
s. Ellwood Honey Boy		d. Clovertop Emola					
Clovertop Elena	3-10	237	Mar	511	25	7434	326
Clovertop Eloise	2-1	87	Mar	881	44	2512	126
s. Clovertop Sir Eric		d. Cal-Mo Elura					
Clovertop Ethel Maye	2-7	65	Mar	1010	39	1893	73
s. Clovertop Sir Eric		d. Clovertop Ecstasy					
*Clovertop Eva	7-5	110	Mar	1069	46	4341	181
s. Sir John of Clover Top		d. Troutmere Eva					
Clovertop Honey's Butterfly	3-9	212	Mar	511	25	5203	260
Clovertop Marietta	3-10	305	Jan	60	2	6032	286
*Clovertop May King's Brenda	4-0	304	Mar	452	29	8171	430
Clovertop Melinda	3-7	305	Feb	94	6	7292	378
*Clovertop Nettie	3-7	118	Mar	809	49	3467	185
s. Clovertop Electro		d. Clovertop Nanette					
Clovertop Novella	3-4	173	Mar	678	31	4818	207
s. Sir John of Clover Top		d. Clovertop Neva					
Clovertop Nylon	2-4	66	Mar	1037	41	1957	78
s. Sir John of Clover Top		d. Clovertop Norrene					
*Clovertop Peach	5-9	304	Mar	632	29	8808	381
*Clovertop Pet	4-3	358	Mar	584	33	11376	575
*Clovertop Petite	3-5	111	Mar	1129	56	4380	216
s. Clovertop Eve's Cherub		d. Clovertop Pearlette					
Clovertop Pomella	2-11	270	Mar	413	21	6040	286
*Clovertop Rubina	9-1	171	Mar	799	36	5633	257
s. Clovertop Electric		d. Rancho Nicasio Roamer's Rubina					
Clovertop Silver Flute	2-3	182	Mar	572	26	4110	183
s. Ellwood Honey Boy		d. Clovertop Silver Siren					
*Clovertop Victoria	4-11	95	Mar	960	40	3364	140
s. Sir John of Clover Top		d. Ellwood Nana					
*Clovertop Wilma	3-5	305	Feb	165	11	10477	594
*Ellwood Janus Betty	7-7	305	Dec	187	9	10392	483
*Happyholme Wistar Marchoma	8-5	138	Mar	1071	55	5390	265
s. Normandy Prince Wistar		d. Sonoma Marchoma					
*Van de Kamp Wistar's Hebe	5-8	238	Mar	798	46	8077	422

§RAWLS, J. C., SOUTHAMPTON GUERNSEY FARM, FRANKLIN, VA.

ARHT							
*Sheppard Farm's Pretty Blossom	4-11	305	Jan	297	17	7570	352
Southampton C. Bonnie	3-7	271	Apr	510	26	7327	319
Southampton Hazel	2-9	268	Apr	798	39	8070	375
Southampton M. Annette	2-9	83	Apr	732	29	2264	89
s. Southampton Maxim		d. Viscount's Conquest Pride					
*Southampton Maxim Daisy	3-11	233	Apr	669	30	7071	307
Southampton Maxim Ruth	2-5	242	Apr	796	42	6676	325
Southampton M. Imogene	2-1	220	Apr	707	36	5843	304
*Southampton Miranda	4-7	305	Feb	114	6	9426	418
Southampton M. Ladyann	2-7	282	Apr	592	31	6574	326
Southampton M. Mary	2-5	228	Apr	704	39	6456	324
Southampton M. Pearl	2-4	248	Apr	668	35	6173	307
Southampton M. Polly	2-4	305	Apr	50	2	6509	332
Southampton M. Showgirl	2-5	305	Apr	255	14	7864	366
Southampton M. Snowflake	2-5	305	Apr	590	31	9599	436
*Southampton Sequel	3-3	274	Mar	305	18	5183	263

§RAWLS, S. W., HILLVIEW FARM, FRANKLIN, VA.

ARHT							
Hillview Majesty Nannette	2-3	305	Apr	20	1	7371	360
Hillview Maxim Emory Clover	2-5	305	Mar	25	1	7640	406
Hillview Maxim Emory Eve	2-6	305	Feb	497	27	10038	478
Hillview Maxim Emory Jan	2-9	305	Apr	364	15	7965	317
*Hillview's Christmas Eve	5-2	365	Mar	41	2	14339	664
Hillview Sultan Abbie	2-4	305	Feb	51	2	7303	335
Hillview Sultan Lilly	2-5	305	Mar	486	27	7365	378
Hillview Sultan Mexicali	#2-0	299	Apr	125	8	4672	262
Hillview Sultan Rendy	2-6	305	Apr	24	1	8045	370

§RHODENBAUGH, W. W., RHODENBAUGH RANCH, CALDWELL, IDAHO.

ARHT							
*Rhodenbaugh's Amaryllis	10-5	286	Mar	560	29	7585	392
*Rhodenbaugh's Blenheim Rose	6-4	106	Apr	870	57	3265	208
s. Macrest May King		d. Rhodenbaugh's Moss Rose					
*Rhodenbaugh's Calla Lily	4-10	300	Apr	515	27	7394	358
*Rhodenbaugh's Coral Rose	5-4	81	Apr	889	45	2501	131
s. Westlynn Zenith		d. Rhodenbaugh's Wild Rose					
*Rhodenbaugh's Evening Star	5-3	274	Mar	352	21	6911	372
Rhodenbaugh's Kilarney Rose	#3-5	293	Dec	293	16	7752	379
*Rhodenbaugh's Phil-Rose Star	3-2	304	Apr	378	24	6117	352
Rhodenbaugh's Phyl-Rose Amole	2-7	204	Apr	692	32	5288	236
Rhodenbaugh's Phyl-Rose Daisy	2-0	349	Apr	539	31	8691	438
Rhodenbaugh's Phyl-Rose Iris	2-10	286	Apr	561	30	6827	339
Rhodenbaugh's Phyl-Rose R Moss	2-6	338	Apr	612	37	8460	486
Rhodenbaugh's Phyl-Rose R Rue	2-1	94	Apr	899	48	3063	155
s. Rhodenbaugh's Phyliman		d. Rhodenbaugh's Blenheim Rose					
Rhodenbaugh's Phyl-Rose Viola	2-2	109	Apr	799	38	3165	139
s. Rhodenbaugh's Phyliman		d. Rhodenbaugh's Princess Pansey					
*Rhodenbaugh's Prince's Rosalie	8-9	96	Apr	986	46	3178	157
s. Beauty's Topsy's Prince		d. Rhodenbaugh's Moss Rose					
*Rhodenbaugh's Princess Pansey	6-8	77	Apr	971	52	2683	135
s. Beauty's Topsy's Prince		d. Rhodenbaugh's Viola					
*Rhodenbaugh's Rosemary	5-0	225	Apr	586	28	6296	306
Rhodenbaugh's Rose Violet	3-8	305	Feb	115	8	5951	333
Rhodenbaugh's Sage Rose	2-6	363	Apr	418	22	7572	393
*Rhodenbaugh's Syringa	11-10	169	Apr	643	35	4013	221
*Rhodenbaugh's Syringa's Poppy	4-5	130	Apr	768	41	3517	202
s. Westlyn Kilroy		d. Rhodenbaugh's Syringa					

§ROSEN, JOHN, TWIN SILOS FARM, GARDENVILLE, PA.

ARHT							
Lauxmont Virginia Mayo	2-2	365	Feb	12		9500	400
Locust Grove P. Janet	2-9	177	Apr	636	34	4316	210
*Smoothy of Mira Val	4-4	93	Apr	794	34	3456	139
s. Coldspring's Beauty's Romulus		d. Caumsett Ocean Slipper					
*Twin Silo's Valson Hazel	3-1	176	Apr	837	39	6042	286
Victory's Begonia of Millside	4-4	167	Apr	965	39	6486	280
s. Haddon's Victory		d. R. M.'s Begonia of Millside					
*Wilgorlan Farms Petal	6-9	305	Jan	452	25	9227	423

§SARGEANT, J. C., JR., SARGEANTS FARM, CALERA, ALA.

ARHT							
Beau Federal's Lena	2-11	305	Mar	230	11	6922	316
Beau Handy Izzetta	2-5	305	Mar	214	12	8078	397
Beau Judy Ann	2-3	305	Apr	124	6	9073	421
Beau Prince's Gretchen	2-2	305	Feb	596	27	8323	342
*Bradford's Gretchen B.	7-2	305	Apr	16		11066	440
*Cotaco Melba's Maxim Supreme	4-11	237	Mar	633	33	7140	339
*Ferdinand's Bloom's Polliana	7-10	305	Dec	386	22	12288	589
Hermitage View Monarch's Nora	3-6	305	Mar	457	27	9095	452
Nejasco Playmate's Cherie	7-9	69	Mar	1424	66	3178	149
s. Sterlingold Playmate		d. Lynbeth's Cherie					
Primrose Beauty's Lena	2-1	251	Mar	452	29	4603	236
Riegeldale Millman's Arietta	3-9	263	Mar	794	44	8023	431
Rodemus Pamela May	#2-10	295	Nov	177	9	9007	435
Sargeant Farms M. Melody	3-4	305	Jan	254	15	5352	296
*Verne Dale Majesty's Goldie	7-0	144	Mar	1114	48	5837	269

§SCHUTH, AUGUST H., MEADOW GREEN GUERNSEYS, LEXINGTON, ILL.

ARHT							
*Ackerman's Patrick's Betty	3-7	84	Mar	1190	52	3449	149
s. Burton Lane Nahum's Patrick		d. Beatrice Q's Lotus					
*Bergs' Pearl	8-9	182	Mar	979	47	7240	321
*Burton Lane Ace's Patience	4-9	217	Mar	608	34	6259	319
*Burton Lane Thor's Ramona	#3-5	271	Dec	194	11	6554	309
Burton Lane Thor's Sophy	3-8	102	Mar	908	49	3528	177
s. Pine Manor King's Thor		d. Burton Lane's Supreme Oriole					
*Corn Acre Veda	7-1	121	Mar	1260	54	5865	235
s. Burton Lane's Supreme Kent		d. Liv-Iro Corn Acre Viola					
Kay Karena	1-11	141	Mar	825	45	4241	216
*Liv-Iro Corn Acre Hurleen	3-11	365	Feb	299	17	9009	474
*Maple Grove Lulla Bell's Pet	9-7	221	Jan	404	20	5024	236
*Meadow Green Alert's Matilda	3-10	135	Mar	959	51	4865	241
*Meadow Green Alert's Moonstone	3-5	219	Mar	724	31	6325	233
*Meadow Green Douglas' Molly	5-3	18	Mar	761	43		
s. Meadow Green Prince Douglas		d. Maple Grove Lulla Bell's Pet					
Meadow Green Olympus Marlene	2-5	107	Mar	943	50	3272	167
s. Burton Lane Thor's Olympus		d. Liv-Iro Corn Acre Hurleen					
Meadow Green Prince's Maid	1-10	365	Mar	53	2	8571	401
Meadow Green Prince's Margo	1-11	365	Jan	70	3	9401	429
Meadow Green Prince's Maxine	2-2	291	Mar	424	23	6147	294
Meadow Green Prince's Mollie	1-11	365	Feb	264	15	8991	439
Meadow Green Trooper Marcy	2-3	183	Mar	526	22	4487	178
*Rader's Lassie Kathryn	4-1	59	Mar	1518	57	2941	111
s. Burton Lane Ace's Prize		d. Rader's Duchess Lassie					
*Roes-MOR Governor's Mary Bell	7-2	200	Mar	1045	57	7647	376

§SMITH, S. ROSS, OVERHILL FARM, TRUSSVILLE, ALA.

ARHT							
*King's Anita Pet	7-0	175	Mar	1134	53	6609	305
*Majesty Lane Princess	5-5	162	Mar	799	33	4627	216
Overhill Abe's Betty Lou	2-3	55	Mar	970	45	1513	70
s. Midview Golden Abe Lincoln		d. Overhill Thunder's Maxim Betty					
Overhill Abe's Dotty	2-1	151	Mar	860	45	3799	181
s. Midview Golden Abe Lincoln		d. Overhill F Dolly					
Overhill Abe's Lassie	1-8	272	Mar	569	29	5563	274
Overhill Abe's Pearlette	2-5	206	Mar	567	30	4179	205
Overhill Abe's Petunia	2-4	240	Mar	877	44	7122	353
Overhill F. Margaret	2-2	365	Dec	138	9	6303	340
Overhill F. Minnie Lee	2-3	159	Mar	824	44	3823	206
Overhill F. Moonlight	2-2	96	Mar	978	47	2543	131
s. Shoal Falls L. Fashioner		d. Overhill Maxim Moonlight					
Overhill F. Nannette	1-8	274	Mar	593	29	5508	281
Overhill F. Shirley Jane	2-4	305	Aug	9		6590	356
Overhill F. Shirley May	2-1	212	Mar	618	31	4287	239
Overhill Matilda	2-2	365	Dec	138	8	8414	406
*Overhill Maxim's Starlight	5-8	305	Dec	198	12	9366	507
Overhill Thunders Annie	2-11	160	Mar	589	29	3391	179
*Primrose Farms Lottie	7-1	142	Mar	1197	62	5511	284
s. Georgeland Baron		d. Leatherwood Lottie					
*Whidary Virginia	9-0	166	Mar	908	40	5011	244

§SMOCK, KENNETH, MR. & MRS., KEN VER FARM, INDIANAPOLIS, IND.

ARHT							
Hermitage View Laddie's Rita	2-4	305	Feb	164	9	6818	328
Hullwood Queen Columbine	2-9	282	Mar	618	32	6907	305
Hullwood Queen Molly	2-8	65	Mar	995	52	2092	110
s. McDonald Farms King Karol		d. Wey Acres Levity Molly					
Ideal's Marshall's Ida	3-9	297	Mar	413	30	6271	317

KenVer Noble Goldie	#3-5	250	Feb	106	6	4343	209
*Sonny Acres' Ace's Dainty	4-5	365	Jan	505	29	11057	526
Valley Set Count's Coronet	#3-1	289	Feb	223	12	6507	312
*White Lick Farms Ishbell	4-7	288	Mar	428	30	5900	330

§SORDONI, ANDREW J., STERLING FARMS, HARVEY'S LAKE, PA. ARHT

Sterling A. Becky	2-2	211	Apr	903	41	6292	283
Sterling A. Kanita	1-10	120	Apr	1018	49	4275	204
s. Coldspring's Romulus Ambition		d. Sterling's Gay Lady					
Sterling Aleeta	2-5	226	Apr	1161	62	9162	486
Sterling Ben's Polly	2-3	139	Apr	907	51	4593	244
Sterling B. Flute	2-0	222	Apr	766	46	6009	334
Sterling B. Gail	1-10	96	Apr	984	47	3237	155
s. Hominy Hill Benefactor		d. Sterling Lois					
Sterling B. Peggy	1-11	177	Apr	809	41	5115	249
*Sterling Carrie	5-5	53	Apr	1280	53	2474	103
s. Hominy Hill Benefactor		d. Sterling Frances					
Sterling Ethelene	2-3	305	Mar	381	25	7130	415
Sterling Lynn	2-4	305	Mar	435	26	10810	563
Sterling Marilyn	2-2	305	Mar	437	26	10155	544
Sterling Treva	2-3	288	Apr	699	34	8110	375
*Sterling Veronica	3-10	85	Apr	1330	60	3845	177
s. Count Sterling		d. Sterling Hildegard					

§STEPHENSON, JAMES T., HOOSIERMEAD FARM, DANVILLE, IND. ARHT

Cesor Maxim Flora Dora	5-2	235	Apr	695	40	7046	405

STEVENS, ROBERT W., TUNKHANNOCK, PA. ARHT

¶Llan Fair Percy Bette	#2-4	324	Nov	364	19	9352	464

SWITZER, PAUL K., P. K. & JAMES L., CROSS ARROWS FARM, UNION, S. C. ARHT

Belmont View Brilliant Beida	2-7	305	Apr	192	9	6393	328
Coker Butterfat Charlotte	2-11	82	Apr	1180	45	3057	132
s. Coker King William		d. Coker Butterfat Rose					
Cross Arrows Coroneta	2-2	77	Apr	763	42	2198	113
s. Hillbright Coronet Jay		d. Masterful's Poppy					
Cross Arrows Epsilon	2-8	265	Apr	772	47	7080	396
*¶Cross Arrows Lucky Gamma	3-5	37	Apr	1669	64	1977	76
s. Hillbright Maxim Major		d. Ruth's Lucky Becky					
Cross Arrows Maxl Amour	3-6	66	Apr	975	44	2081	95
s. Pleasant View Master Maxim		d. McNaughton's Flirt					
Cross Arrows Maxl Axele D	2-5	131	Apr	1060	44	4640	204
¶Cross Arrows Nigent Pacolet	2-5	38	Apr	1179	46	1479	58
s. Blakeford Paula's Prince		d. Pleasant View Fern Cricket					
¶Cross Arrows Starfern Nautile	2-5	73	Apr	1426	55	3559	148
s. Pleasant View Fern Noble		d. Ruth's Lucky Becky					
Cross Arrows Thistle Zeta	2-4	99	Apr	726	34	2903	128
s. Brays Island Bon-Ton's Primer		d. Belmont View Fashion's Thistle					
Delorie of Fair View	4-7	79	Apr	1474	67	3678	174
s. Klondike Hornet		d. Wendy of Fair View					
Dudley's Maida	6-10	305	Apr	585	30	9028	476
Dunwalke B. V. Garnet	2-2	145	Apr	780	50	4264	234
¶Gippy Prediction Nanette	4-3	190	Apr	1161	55	8144	376
*Gunter Golden Princess	6-2	355	Apr	264	15	11672	503
¶High Honor's Anela	7-2	206	Apr	1291	75	10126	494
¶Ideal's Advancer's M. Star	3-4	60	Apr	1772	77	3465	151
s. Ideal's Advancer		d. Ideal's Charmer's M. Star					
Ideal's Charmer's L. Beauty	2-11	305	Feb	326	23	7171	382
¶Ideal's Charmer's Valva	3-5	228	Apr	860	43	8512	439
Ideal's Eminent's Girlie	2-5	365	Feb	350	20	10806	546
¶Ideal's G. S.' Dell	2-5	242	Apr	1190	55	9837	441
¶Ideal's G. S.' Joan	3-5	154	Apr	1245	56	7500	342
¶Ideal's Monarch's Sally Jane	3-9	203	Apr	1022	47	7755	367
Ideal's Pretores' Butter Maid	3-4	70	Apr	1116	50	2819	118
s. Ideal's Pretores		d. Maradea Corking Butter Maid					
¶Ideal's Rose King's Annamae	3-4	246	Apr	1255	73	10339	609
¶Ideal's Trophy's Starlight	3-7	199	Apr	970	52	7753	431
*Joander Farms Dorothy	7-2	305	Mar	13		8480	443
¶Locust Grove H. Camilla	3-4	219	Apr	1161	57	9332	460
¶Locust Grove H. Iris	3-8	171	Apr	1186	56	7532	376
*Nejasco Phil's Alice	4-10	305	Apr	304	15	9412	451
*¶Nyala Prince's Rosamond	4-6	243	Apr	906	49	9511	506
*Pleasant View Fern Rose	4-3	315	Apr	381	20	7796	399
*Pleasant View It's Mayme	3-7	305	Mar	348	21	7171	353
Prince's Pansy Ann	4-9	307	Apr	655	33	9929	483
*Quail Roost Lady Sylvia	4-3	147	Apr	1211	58	6340	348
Riverview Golden Jane	2-6	286	Apr	665	35	7595	358
*Stroudcrest Piper's Fenix	6-0	302	Apr	802	38	11348	481
Thomson Farms Helen	2-1	237	Apr	704	35	6298	293
Twenty Four Karat Premost Kris	3-6	273	Apr	356	18	7549	373
Wendy of Fair View	7-0	38	Apr	1502	57	1866	71
s. Mobjack Kinlex		d. Tess of Fair View					

§TAYLOR, WILLIAM S., OLD TOWN FARM, PETERBOROUGH, N. H. ARHT

*Diana of Meadow Lake Farm	5-1	305	Mar	69	4	7052	404
*Edgerton's Lady Miracle	12-9	220	Apr	524	21	6164	242
*Edgevan C. Delady	4-8	305	Feb	405	21	9443	486
*Florence of Old Town Farm	7-1	241	Apr	642	33	8238	420
Gunstock Hill Farm Diana	3-4	266	Apr	660	34	7474	369
*Prince's Patricia Queen	10-1	270	Apr	559	29	8071	408
*Westfield Sampson's Sunmist	4-4	305	Feb	104	6	8211	425

§THAYER, A. D., GWYNLLAN FARM, GWYNEDD VALLEY, PA. ARHT

Gwynllan H. Clara	2-5	96	Apr	1241	52	4144	157
s. Caumsett High Boy		d. Gwynllan Vagabond Clara					
*Gwynllan H. Cloud	4-6	96	Apr	1023	54	4128	212
s. Caumsett High Boy		d. Gwynllan Hermit's Cloud					
*Gwynllan Hermit's Gracious	3-6	191	Apr	655	35	5759	328
Gwynllan Hermit's Levity H.	2-5	37	Apr	1073	44	1289	53
s. Fairlawn H. Hermit		d. Gwynllan H. Levity					
Gwynllan Hermit's Levity V.	2-4	156	Feb	416	22	3260	162
Gwynllan Hermit's Mignone	2-8	305	Feb	377	20	9039	448
*Gwynllan Hermit's V. Levity	3-8	150	Apr	1105	51	6163	267
s. Fairlawn H. Hermit		d. Gwynllan V. Levity					
Gwynllan Hermit's V. Mignone	2-5	113	Apr	1027	48	3882	169
s. Fairlawn H. Hermit		d. Gwynllan Vagabond Mignonette					
Gwynllan Hermit's V. Monaca	2-7	128	Apr	1004	49	4587	219
s. Fairlawn H. Hermit		d. Gwynllan Vagabond Monaca					
*Gwynllan High Gracene	4-4	32	Apr	1281	56	1357	60
s. Caumsett High Boy		d. Gwynllan Hermit's Gracene					
Gwynllan High Hermit's Cloud	2-4	305	Jan	24	1	9570	504
Gwynllan H. Janett	2-2	297	Apr	884	49	9794	488
*Gwynllan Noble Dew	3-5	50	Apr	1275	58	2054	94
s. Gwynllan Nobleman		d. Gwynllan High Dew					
Gwynllan Noble Emerald	2-4	305	Mar	527	28	8438	421
Gwynllan Noble Fashion	2-5	365	Apr	406	22	9163	470
Gwynllan Royal Hyacinth	2-4	130	Apr	1072	43	4841	198
s. Gwynllan Vagabond Royal		d. Gwynllan High Hyacinth					
Gwynllan Royal Monaca	2-4	228	Apr	1080	41	8638	322
Gwynllan Vagabond Cleopatra	3-6	72	Apr	1298	55	3241	128
s. Antietam Vagabond		d. Gwynllan Steadfast Cleopatra					
Gwynllan Vagabond Dew	2-5	215	Apr	1062	45	8171	336
Gwynllan Vagabond Gracene	2-5	312	Apr	680	32	7902	360
Gwynllan Vagabond High Jewel	2-10	44	Apr	1291	54	1840	78
s. Antietam Vagabond		d. Gwynllan High Jewel					
Gwynllan Vagabond Merryann	2-3	272	Apr	707	35	7805	347
Gwynllan V. Fashion	2-5	113	Mar	1292	51	4803	194
s. Antietam Vagabond		d. Gwynllan Hermit's Fashion					
Gwynllan V. Gracette	2-5	141	Apr	1144	47	5555	252
s. Antietam Vagabond		d. Gwynllan Hermit's Gracette					
Gwynllan V. High Clara	2-5	125	Apr	1286	57	5789	238
s. Antietam Vagabond		d. Gwynllan High Clara					
Gwynllan V. Jean	2-3	305	Jan	425	21	9693	473
Gwynllan V. Jewel	3-4	266	Feb	764	38	8789	402
Gwynllan V. Princessa	2-4	305	Mar	480	23	8415	351
*Osborne Hill Baron's Kitty	5-5	305	Feb	364	21	8670	461
*Wilgorlan Farms Dee	3-4	168	Apr	877	47	5597	301

§VINCENT, L. E. & JOHN L., CLOVERDALE FARM, CHICO, CALIF.

*Cloverdale Bonnie K Bets	5-4	125	Mar	1340	63	5859	291
s. Happyholme King Dauntless		d. Bell's Bonnie of Cloverdale					
Cloverdale Countess Bee	3-11	232	Mar	757	46	7204	366
Cloverdale Countess Bell	3-10	101	Mar	1142	52	3593	174
s. Fairlawn Hornet's Count		d. Belmont's Princess Bell					
*Cloverdale Countess Bethel	4-2	98	Mar	1157	57	3728	188
s. Fairlawn Hornet's Count		d. Happyholme Andy's Bethel					
Cloverdale Countess Bets	3-0	171	Mar	871	45	5416	268
s. Fairlawn Hornet's Count		d. Cloverdale Bonnie K Bets					
Cloverdale Countess Doreen	4-1	130	Mar	1232	60	5396	241
s. Fairlawn Hornet's Count		d. Cloverdale Dinah K. Doreen					
*Cloverdale Countess Ella	3-8	187	Mar	995	62	6536	352
*Cloverdale Countess Gipsy	3-11	85	Mar	1113	56	3018	157
s. Fairlawn Hornet's Count		d. Happyholme A. M. R. Gipsy					
*Cloverdale Countess Misty	4-1	90	Mar	1142	70	3343	190
s. Fairlawn Hornet's Count		d. Cloverdale Mandy's K. Misty					
*Cloverdale Debbie W. Dot	5-7	215	Mar	922	47	8150	393
*Cloverdale Fannie W Fae	5-2	179	Mar	1093	59	7115	344
s. Raemelton Levity Wisdom		d. Flapper Fannie of Tumac's Farm					
*Cloverdale Folly's K. Frolic	6-5	295	Mar	771	44	10525	523
Cloverdale Lady Beebe	3-4	103	Mar	1115	57	3572	178
s. Sterlingold Lord Gay		d. Cloverdale Beauty's K. Beebe					
Cloverdale Lady Dot	2-7	365	Mar	58	4	9812	537
Cloverdale Lady Esther	2-11	207	Mar	704	37	5599	262
Cloverdale Lady Fannie	2-9	159	Mar	770	45	4319	225
s. Sterlingold Lord Gay		d. Cloverdale W. Fannie					
Cloverdale Lady Georgette	3-5	116	Mar	1111	60	4199	217
s. Sterlingold Lord Gay		d. Cloverdale W. Georgette					
Cloverdale Lady Jackie	3-0	156	Mar	904	45	4696	241
s. Sterlingold Lord Gay		d. Cloverdale Jewel W. Jackie					
*Cloverdale Mable's K Margie	7-1	316	Mar	867	46	11439	520
*Cloverdale Songstress W Song	4-11	241	Mar	833	46	7989	396
*Cloverdale Sweetheart K. Sugar	4-10	236	Mar	740	35	7588	362
*Cloverdale W. Fannie	5-11	253	Mar	760	49	8057	455
*Franchester P. Lorna	5-3	69	Mar	1341	57	3076	138
s. Franchester P. Performer		d. KenVer Wonder's Lorna					
Happyholme Ambler's Hopeful	2-5	187	Mar	915	52	6108	302
Happyholme C. Crown Lalation	3-4	365	Feb	8		8215	450
*Happyholme Crown Lalation	6-2	305	Mar	190	10	9678	415
Happyholme Crown Lassie	6-9	365	Mar	606	32	11445	538
*Happyholme R. Joaquin Fantasy	4-5	44	Mar	1275	59	1758	82
s. Happyholme Ramona's Joaquin		d. Skyline Challenger's Fantasy					
Old Adobe Merry Daisy	4-9	154	Mar	1386	56	6845	296
s. Fairlawn Hornet's Merrymaker		d. Gilland's Foundation Princess					
*Raemelton Beth	6-10	347	Mar	504	25	11379	516
Valley Oaks Chic Empress	2-4	305	Jan	595	33	11013	496
Wandamere C. Myrtle	6-4	323	Mar	486	29	7983	388

§WALKER, J. F., PINE GROVE DAIRY FARMS, PORTSMOUTH, VA. ARHT

Beaver Creek Premost Jane	4-10	305	Oct	105	5	9283	441
Belmont View Primer's Glorious	2-11	365	Mar	365	23	9760	556
s. Brays Island Bon-Ton's Primer		d. Belmont View Laddie's Whimsy					
Holliknoll General Hannah	2-8	305	Aug	26	1	10098	528
*Lakemont Majesty Stella	8-2	365	Jan	363	23	8124	401
Pine Grove Della Sue	2-4	31	Mar	1091	43		
s. McDonald Farms Fore Nominee		d. Walnut Grove Della Sue					
Pine Grove Foam Idol	3-11	50	Mar	1011	36	1674	66
s. Bayville Maxim Impressive		d. Bayville Maxfern Foam					
Pine Grove Golden Charm	#2-4	358	Nov	345	22	7145	360
Pine Grove Golden Coronet	2-4	305	Dec	435	25	8569	416
Pine Grove Golden Lollie	2-4	365	Feb	221	14	8062	418
Pine Grove Golden Teena	2-5	305	Oct	157	8	7717	367
Pine Grove Her Iona	2-4	59	Mar	810	36	1583	79
s. Pine Grove Mars Hero		d. Pine Grove Prim Iona					
Pine Grove Lady Betty	2-5	365	Nov	605	29	12612	556
Pine Grove Lady Mota	2-7	365	Feb	96	4	10316	492
Pine Grove Lady Pam	2-3	365	Aug	107	4	8700	370
Pine Grove Lady Pet	2-5	305	Sep	335	14	7083	326
Pine Grove Lady Viola	2-5	365	Feb	117	7	9843	474
Pine Grove Lily Patricia	4-4	365	Nov	381	27	9363	488
Pine Grove May Peggy	2-6	287	Mar	497	31	7086	364
Pine Grove May Phoebe	2-4	115	Mar	695	33	3125	143
s. Bayville General Lee		d. Midview Valor's Phoebe					
Pine Grove May Prim	2-5	291	Mar	494	23	8185	360
s. Bayville General Lee		d. Willowmere St. Prim					
Pine Grove Nero Pansy	2-5	293	Feb	460	28	6830	360
Pine Grove Nero Secret	2-5	365	Mar	260	16	9116	486

Pine Grove Nero's Princess	2-4	365	Jan	78	4	9912	474	
Pine Grove Nero's Princetta	2-5	365	Nov	270	19	7626	407	
Pine Grove Nero's Winora	2-6	365	Feb	204	11	9874	458	
Pine Grove Princess Lota	2-4	121	Mar	725	34	3231	149	
s. Pine Grove Heir's Prince		d. Gold Branch L. Glory D. Mota						
Pine Grove Princess Mota	2-5	90	Mar	621	29	1998	94	
s. Pine Grove Heir's Prince		d. Gold Branch L. Glory D. Mota						
*Pine Grove Teena	3-8	281	Nov	103	6	5358	250	
*Walnut Grove Della Sue	5-1	365	Feb	254	15	10805	544	
*Walnut Grove Flute	4-9	365	Nov	185	10	12465	594	
*Walnut Grove M. Ambition	4-2	54	Mar	1432	72	2519	125	
s. McDonald Farms Pre Lady's Man		d. Kaylon Trixby's Peggy						
Walnut Grove Man's Betty	3-7	365	Aug	85	5	8971	425	
Walnut Grove Man's Lady	4-2	305	Jun	95	6	6178	363	
Walnut Grove P. Viola	3-7	305	Jun	29	1	7151	331	

WARD, CARROLL L., SR., WINTER PARK, FLA. ARHT

*¶Belmont View Ned's Tulip	6-8	192	Mar	1115	54	8025	358	
¶Coker Prediction May	2-2	52	Mar	794	33	1264	52	
s. Coker Anthony Prediction		d. Sowell Maxim Patrica Maid						
¶Lakemont Andy's Iris	2-10	140	Jan	932	48	4702	217	
¶Lakemont Andy's Ruth	1-9	280	Mar	701	35	7192	322	
¶Lakemont Andy's Theda	2-2	305	Jan	394	19	8056	373	
¶Lakemont Andy's Vinegar	2-8	26	Mar	1137	46			
s. Coker Mck Noble Andy		d. Langvalley Tide's Vinegar						
¶Lakemont Betty Lou	3-0	365	Jan	364	20	10135	559	
¶Lakemont King's Ann	1-11	109	Mar	811	33	2770	121	
s. McDonald Farms King Ken		d. Lakemont Majesty Anna						
¶Lakemont King's Dutch	2-3	310	Mar	561	26	6637	334	
¶Lakemont King's Lily	3-11	168	Mar	637	29	4115	204	
¶Lakemont King's Nancy	2-7	305	Nov	373	18	10604	509	
¶Lakemont King's Poppy	2-2	305	Dec	78	4	8459	420	
¶Lakemont King's Sharon	4-8	20	Mar	825	41			
s. McDonald Farms King Ken		d. Langvalley Vanity						
¶Lakemont Midnight Jean	2-7	305	Jan	85	4	11143	583	
¶Lakemont Midnight Rosa	2-4	362	Mar	602	36	10052	543	
¶Lakemont Peerless Clara	2-5	42	Mar	711	36	973	50	
s. Coker King's Peerless		d. Lakemont King's Clara						
¶Lakemont Peerless Emlyn	2-0	99	Mar	1176	57	3729	174	
s. Coker King's Peerless		d. Lakemont Prince's Emlyn						
¶Lakemont Peerless Faye	2-3	147	Mar	648	36	2932	175	
s. Coker King's Peerless		d. Lakemont King's Faith						
¶Lakemont Peerless Mary	2-0	99	Mar	663	27	2041	88	
s. Coker King's Peerless		d. Lakemont King's Marie						
¶Lakemont Peerless Nann	2-1	180	Mar	391	25	3207	177	
¶Lakemont Royal's Nancy	1-9	120	Mar	705	38	2664	148	
s. Lakemont King's Royal		d. Lakemont Admiral's Mona						
¶Lakemont Victor's Anna	#2-4	311	Nov	547	39	8129	450	
¶Lakemont Victor's Kate	#2-3	350	Mar	331	19	10008	530	
¶Lakemont Victor's Lola	2-8	305	Jan	174	10	8502	451	
¶Lakemont Victor's Lou	2-6	242	Mar	476	23	4746	230	
¶Lakemont Victor's Ruth	2-7	182	Mar	747	34	4829	248	
s. Coker Emory's Victor		d. Belmont View Brilliant Winsome						
¶Rowe's Butterfat Francine	2-4	124	Mar	609	34	2803	166	
s. Coker King William		d. Rowe's Emory's Francine						

§WEHR, WADE N., CAROL ANN & MYRON C., BELLE VISTA FARM, NORTH LIMA, OHIO. ARHT

Belle Vista B. Contentment	2-5	165	Mar	814	36	4664	229	
Belle Vista B. Fay	2-1	190	Mar	555	31	3890	197	
Belle Vista B. Ida	2-10	263	Mar	550	32	6116	293	
*Belle Vista B. Kate	4-10	115	Mar	1147	56	4822	214	
s. Belle Vista Achievement		d. Belle Vista Star Contentment						
Belle Vista B. Marie	2-9	131	Mar	762	34	3592	147	
s. Belle Vista Achievement		d. Belle Vista Star Marie						
*Belle Vista B. Surprise	3-2	99	Mar	1117	52	3911	170	
s. Belle Vista Achievement		d. Belle Vista Noble Surprise						
*Belle Vista Forward Marie	4-5	305	Jan	237	13	10295	507	
*Belle Vista Forward Queen	4-9	197	Mar	839	47	6629	362	
Belle Vista K. Lady	2-4	59	Mar	1058	45	2019	86	
s. Fairlawn K. Brockton		d. Belle Vista Phil-Lady						
*Belle Vista Phil-Bluebell	5-9	169	Mar	780	35	6230	248	
*Belle Vista Star Marie	#7-4	304	Jan	362	20	10709	538	
*Oberland Pre Christine	4-0	107	Mar	1250	59	4958	195	
s. McDonald Farms Prediction Ober		d. Oberland Christine						
Woodside T. Linda	3-2	305	Feb	220	14	9338	494	

§WENGER, RUSSELL J., CARLTON J. & RONALD E., VALLEY SET FARM, GOSHEN, IND. ARHT

Glenwood's Noble's Allis	2-7	205	Apr	941	39	7226	308	
*Gray Haven Rose Poppy	4-2	333	Apr	631	31	9255	433	
Valley Set C. B. Marigold	2-2	304	Apr	787	37	9230	422	
Valley Set Golden Marie	2-5	317	Apr	432	25	7520	395	
Valley Set Le. Cristy	3-3	109	Apr	824	40	3629	186	
*Valley Set M. Rheda	3-4	261	Apr	706	39	7516	376	
Valley Set N. Aster	2-1	153	Apr	828	41	4718	207	
Valley Set N. Patricia	2-1	291	Apr	408	19	6643	311	
*Valley Set Rosalea	9-5	324	Apr	460	23	9758	445	
Valley Set Spots Viola	2-3	288	Apr	459	20	6404	268	
*Valley Set's Squire's Jane	10-7	174	Apr	696	40	5741	319	
*Valley Set T. Jeanette	8-3	83	Apr	1460	69	3919	195	
*Valley Set T. Laurabell	7-7	238	Apr	596	30	6849	325	
*Valley Set T. Nola	5-8	305	Jan	49	3	8932	438	
*Valley Set T. Tulip	6-1	213	Apr	624	30	6254	292	
Wilgorlan Farms Sandra	3-11	280	Apr	394	20	6846	340	

§WITSCHI, EDWARD, ALPINE ROSE GUERNSEYS, MENDON, OHIO. ARHT

*Alpine Rose Faithful	6-3	274	Mar	1351	80	13530	728	
*Alpine Rose Royal Venis	3-5	181	Mar	1018	63	7324	472	
*Alpine Rose V. Faith	3-9	160	Mar	1057	64	6537	355	
*Alpine Rose V. Fanciful	5-5	242	Mar	1301	68	11298	544	
*Alpine Rose V. Golden Gem	4-6	316	Mar	732	40	11623	561	

WOODHULL, MARK J., HULLWOOD FARM, ANGOLA, IND.

¶Hullwood M. Merrilea	2-9	115	Apr	844	33	3366	125	
s. McDonald Farms Heir's Milton		d. Hullwood Queen Mary						
*¶Hullwood Queen Anita	4-11	139	Apr	894	45	4838	243	
s. McDonald Farms King Karol		d. Cherry Hill Annette						
*¶Hullwood Queen Arabella	3-11	202	Apr	856	42	7941	369	
¶Hullwood Queen Beletta	2-11	365	Feb	347	19	12479	550	
¶Hullwood Queen Bell	2-8	99	Apr	968	42	3451	145	
s. McDonald Farms King Karol		d. Flying Horse Master's Belle						
*¶Hullwood Queen Ella	3-11	365	Apr	377	22	13866	730	
*¶Hullwood Queen Ezilda	4-11	120	Apr	1045	46	4401	199	
s. McDonald Farms King Karol		d. Hullwood Levity Echo						
*¶Hullwood Queen Fern	3-11	224	Apr	701	34	7226	383	
¶Hullwood Queen Gaiety	3-9	101	Apr	1294	56	4606	191	
s. McDonald Farms King Karol		d. Skyline Challenger's Gaiety						
*¶Hullwood Queen Rosetta	4-4	365	Apr	351	17	11655	544	

§YOUNG, PHILIP G. & SHIRLEY A., CONVERSE, IND. ARHT

Young's Golden Buttergirl	2-0	39	Apr	1120	53	1422	67	
s. Curtiss Candy Golden Curtiss		d. Young's B. Buttercup						
Young's Noble's Judith	2-7	365	May	265	14	12785	621	
*Young's R. Buttercup	4-4	45	Apr	1550	70	2229	105	
Young's R. Daisymae	2-5	305	Apr	514	27	8768	423	
Young's R. Judy	2-1	163	Apr	987	46	5690	260	

§ZWEEGMAN BROTHERS, ROZELYN GUERNSEY FARM, LYNDEN, WASH. ARHT

Rozelyn Del Berdine	2-7	141	Apr	717	43	3829	199	
s. Rozelyn Mar Del		d. Rozelyn Eldee Blanche						
Rozelyn Del Connie	2-10	132	Apr	771	43	3847	183	
s. Rozelyn Mar Del		d. Rozelyn Eldee Melba						
Rozelyn Del Hedda	2-5	165	Apr	778	44	4882	235	
s. Rozelyn Mar Del		d. Rozelyn Milestone Herbina						
Rozelyn Del Lora	2-8	17	Mar	508	27			
s. Rozelyn Mar Del		d. Rozelyn Marvel Lana						
Rozelyn Eldee Duchess	2-4	331	Apr	714	41	9586	479	
Rozelyn Eldee Marcelene	2-10	37	Apr	1006	46	1197	55	
s. Langwater Dominic		d. Rozelyn Marcella						
Rozelyn Eldee Mayblossom	2-2	240	Apr	831	44	7330	326	
Rozelyn Eldee Melody	4-1	365	May	105	6	12120	626	
Rozelyn Eldee Sarah	2-5	172	Apr	856	52	5588	272	
s. Langwater Dominic		d. Rozelyn Sophie						
*Rozelyn Mar Bethleen	4-3	123	Apr	1128	68	5072	279	
s. Rozelyn Eldee Marshal		d. Rozelyn Maribeth						
*Rozelyn Mar Emogene	4-3	346	Apr	609	34	10901	534	
*Rozelyn Marion's Della	5-2	365	May	227	13	10706	553	
*Rozelyn Marvel Doreen	5-11	135	Apr	1003	60	5179	264	
s. Rozelyn V. Marvel		d. Rozelyn Lee Dora						
*Rozelyn Marvel Lana	6-1	135	Apr	1505	90	6643	348	
s. Rozelyn V. Marvel		d. Rozelyn Mary Lee						
*Rozelyn Milestone Annet	4-9	65	Jan	1268	62	2674	129	
s. Rozelyn Milestone		d. Rozelyn King's Ann						
Rozelyn S. H. Adria	2-7	69	Apr	1093	53	2582	116	
s. Langwater Supreme Hero		d. Rozelyn Milestone Annet						
Rozelyn S. H. Dawn	2-4	45	Apr	1113	47	1540	67	
s. Langwater Supreme Hero		d. Rozelyn Eldee Dorella						
Rozelyn Syl Belle	2-5	165	Apr	1013	57	5746	271	
s. Rozelyn Mar Syl		d. Rozelyn Marion's Belledame						

APPROVED HERD IMPROVEMENT RECORDS

Explanation of Symbols

* Indicates Reentry.

C Following Days in Milk indicates that calving requirements were met.

§ Before a Breeder's name, indicates all cows milked twice daily.

OWNER AND RECORD	Age	Days In Milk	Lbs. Milk	Lbs. B. Fat
§AHLSTROM, ESTON H., BEAOLE GUERNSEY FARM, GRANTS PASS, OREGON.				
*Beaole King's Maryann	5-9	286-2X	8506	361
s. Francil Western King		d. Beaole Mary		
§AHRENS, ROBERT S., BOMAR FARMS, HUDSON, WIS.				
*Bomar Princess	5-4	302C-2X	7693	414
s. Birchtree Levity James		d. Lakewood Emerald		
Cuthbert Farm B. B. Desma	2-3	305C-2X	5718	299
s. Boulder Bridge Boy Blue		d. Cuthbert Farm D. Desert		
*Cuthbert Farm Bettina	5-8	290C-2X	6273	345
s. Boulder Bridge Design		d. Highcroft Betty		
*Cuthbert Farm C. Caramel	4-4	305C-2X	10729	524
s. Boulder Bridge Coronator		d. Cuthbert Farm Taffy		
§ALLEN, LAWRENCE, SUNNYCREST FARM, BEND, OREGON.				
*Calico Columbine of Sunnycrest	5-3	214-2X	4847	234
s. Revilo Colonel's Marvel		d. Sunnycrest Petite's Calico		
*Shiloah Levity Empress	5-1	219-2X	7321	339
s. Kola Tepee Levity Sovereign		d. Greenwood Empress		
§ALLEN, RAY R., ALLENHOLM FARM, SOUTH HERO, VT.				
Allenholm Apple Melba	3-3	305-2X	9282	394
s. Lynbrook Apple Jack		d. Allenholm Superb May		

*Allenholm Royal Dora 3-6 305C-2X 7359 348
s. Allenholm Royal Superb d. Allenholm Theodora
Allenholm Stardust Star 2-2 305-2X 7349 347
s. Langwater Stardust d. Allenholm Sparkle
*Allenholm Susie 4-7 305C-2X 8287 347
s. Charlescote Alert d. Allenholm Rosalie

$ALLISON, W. E., TUPELO FARM, COLUMBIA, S. C.
*Tupelo Valiant's Twinkle 5-5 305-2X 6955 340
s. Melrose Valiant d. Gold Branch K. M. D. A. D. Della

$ALLUMBAUGH, H. R., HOLLYLAWN ACRES, EUGENE, OREGON.
*Hollylawn Ideal Adaline 5-5 305-2X 8950 426
s. Bonnibell Isobel's Ideal d. Princess Victory Ann
*Hollylawn Ideal Marion 4-9 305C-2X 7403 330
s. Bonnibell Isobel's Ideal d. Twin Springs Golden Mathilda
*McKenzie Meadow Frances 7-11 305C-2X 6809 292
s. Wandamere Diplomat d. McKenzie Meadow Florence
*Victory Nola of Hollylawn 8-4 305C-2X 8141 403
s. Argyll's Victory d. Meyer Farm Norma

$APPLETON, FRANCIS R., JR., APPLETON FARMS, IPSWICH, MASS.
*Appleton Farms Evidence 9-4 300C-2X 10311 454
s. Flying Horse Royal Don d. Appleton Farms Evident
*Appleton Farms Happiness 8-5 305C-2X 9770 395
s. Flying Horse Royal Colonel d. Appleton Farms Happy
*Appleton Farms Joyous 7-2 305C-2X 12124 525
s. Flying Horse Royal Colonel d. Appleton Farms Joyful
Appleton Farms Sequel Nadine 2-6 300C-2X 7327 340
s. King Sequel of Sunny Lea d. Appleton Farms Nadine

$ARIZONA, UNIVERSITY OF, TUCSON, ARIZ.
*U. of A. Joseph's Eleanor 3-5 305-2X 10063 508
s. McDonald Farms Joseph d. U. of A. Eldor Eleanor
*U. of A. Lancer's Adellen 4-3 299C-2X 8243 374
s. McDonald Farms High Lancer d. U. of A. Lubas Ellen

$ARKANSAS TUBERCULOSIS SANATORIUM, STATE SANATORIUM, ARK.
Martha of Sunny Acres Farm 5-3 260-2X 7652 331
s. Melodie Victory's Forrest d. Martha of Lake View Stock Farm
Realane C Star Quinset 7-0 182-2X 5091 218
s. Maple Crest C Star d. Realane's Champion Quincy

$ARNOLD, ALFRED & BEATRICE, MASHAMOQUET FARM, ABINGTON, CONN.
Glensmere's Claretta R. J. 5-1 305C-2X 7923 414
s. Glensmere's Rogue d. Glensmere's Claretta
*Mashamoquet Ann Southern 5-8 279C-2X 6789 297
s. Charlescote Brigadier d. Abigail of Mashamoquet
*Mashamoquet Ethel Barrymore 4-4 297C-2X 7878 361
s. Charlescote Brigadier d. Biscoe Valaur's Eleda
*Mashamoquet Ivy 6-8 260C-2X 5151 226
s. Charlescote Brigadier d. Beulah of Mashamoquet Farm
*Mashamoquet Valorie Hobson 4-3 216C-2X 5427 257
s. Charlescote Brigadier d. Vivian of Mashamoquet

$ASTALOSH, MARY ANN, HILLCREST FARM, PENNINGTON, N. J.
*Hillcrest Buttercup's Janice 5-5 305-2X 8910 404
Chief of Hillcrest Farm d. Buttercup of Hillcrest Farm

$ASUMENDI, DOMINGO & SONS, UBILLA FARM, NAMPA, IDAHO.
*Gaylean Jewel 7-4 305C-2X 9717 454
s. Ashmere's Benefit's Dell d. Gaylean Betty
*Sanlynn Master's Tina 9-3 305C-2X 8058 424
s. Cache Meadow Master d. Cache Meadow Taffy
*Ubilla Playful Christy 3-5 309C-2X 10113 526
s. Ubilla Noble Pathfinder d. Quality Farm Linn's Charm

$AUKEMA, OWEN, AUKEMA FARMS, SUSSEX, N. J.
Aukema Farm's Lady 2-1 305-2X 7417 383
s. Edelweiss Majesty's Raider d. Flapper of Hoovens Farm
Aukema Farms Repeater Susie 2-10 298-2X 8480 405
s. Ideal's Repeater d. Richland's Susieann
*Ideal's Nelson's Lois 6-4 305C-2X 10231 475
s. Ideal's Nelson d. Ideal's Satellite's Lady Jane
*Ideal's Regent's Bonnie 7-8 305C-2X 9601 486
s. Ideal's Regent d. La'Bellevue's Bonnie

$AUSTERMAN, R. F., LITCHFIELD, ARIZ.
Sarival Princess Diana 3-2 338-2X 6940 367
s. Rasmussen Farms Prince of Roses d. Happyholme Regal Edianna

$AVONDALE MILLS, INCORPORATED, AVONDALE MILLS DAIRY, SYLACAUGA, ALA.
Avondale Sky Brook Bonnie 3-6 240C-2X 6817 293
s. Sky Brook Meteor d. Avondale's Mazie
*Avondale's Mazie 8-10 302-2X 9056 388
s. Avondale Millicent's Hollimost d. Avondale Grace
*Avondale's Sue 7-8 192C-2X 6167 254
s. Klondike Kenesaw d. Sunshine's Valmost Mabel

$BAILEY, LEONARD, FORT SMITH, ARK.
Arkansas King's Rex's Susan 9-3 305-2X 10103 471
s. Kenfleur's Arkansas King d. Meadow Lodge Rex's Susan

$BAKER, DALE L., KEN JO DALE FARM, HUNTINGTON, IND.
*Ken Jo Dale Glory's Marcia 5-3 302C-2X 7203 370
s. Kenfleur's Prince Glory d. Mollie of Lincoln Farm
*Ken Jo Dale Superb's Primrose 5-2 274C-2X 5470 293
s. Pine Manor King's Superb d. Ken Jo Dale O. K. Pixy
*Ken Jo Dale Victory's Queen 5-11 305C-2X 7520 367
s. Sun-Blest Farms Victory d. Fawnwhite O. K. Queenette

$BAKER, ROBERT L., RIVER SIDE FARM, BREMEN, IND.
*Kermit's Barbara of River Side 8-2 305C-2X 6995 309
s. Kermit of Stony Lane d. Lesta's Rose of River Side

$BALDERSTON, LLOYD, III, COLORA FARM, COLORA, MD.
Ann Beauty Maid 3-1 305-2X 8420 414
s. Antietam Knight d. Knight's Beauty Maid

$BALLANTINE, ELIZABETH STEVENS, STONEHOUSE FARM, GLADSTONE, N. J.
*Stonehouse Gambol 4-9 288C-2X 8427 385
s. Hominy Hill Philosopher d. Stonehouse Frolic
*Stonehouse Saucy 2d 5-0 283C-2X 9340 404
s. Over The Grass Sirion d. Stonehouse Saucy

$BASH, C. E. & COMPANY, INCORPORATED, BUSY BIDDY FARMS, HUNTINGTON, IND.
*Busy Biddy Farms Artist 6-9 305C-2X 9679 485
s. Fuller Farms Merry King d. Fate of Busy Biddy Farms
*Busy Biddy Farms Glenna 6-7 305-2X 10676 474
s. Fuller Farms Merry King d. Greta of Busy Biddy Farms

$BATES, W. H. & BONNIE, ROCKGLEN FARM, CARTHAGE, MO.
*Avalon Brilliant Verna 7-6 302C-2X 11094 473
s. Langwater Brilliant d. Coronet's Venus of Avalon

$BAUER, ARTHUR, RED GATE FARM, CISSNA PARK, ILL.
Adair's Hilda Content 4-10 305-2X 5546 314
s. Adair's Blanch's Lad d. Adair's Alert's Hilda

$BAUER, ROBERT & SONS, LA MOILLE, ILL.
*R. B. Patsy's Madge 3-10 302C-2X 7859 360
s. Churn Creek's Quartermaster d. Ar-Be Lady's Patsy

$BAUGHMAN, W. W., LA BELLEVUE FARM, NEW WATERFORD, OHIO.
La'Bellevue Lady Fancy 1-11 305-2X 6743 325
s. Avalon Brilliant Laddie d. La'Bellevue Idol Pride
*La'Bellevue Lady Greta 5-3 305-2X 7830 343
s. Avalon Brilliant Laddie d. La'Bellevue Lucky Secret
*La'Bellevue Lady Jean 5-2 305-2X 6883 354
s. Avalon Brilliant Laddie d. La'Bellevue Lucky Shasta

$BEACH, HAZEL H., COGNIAC FARM, LONDON, OHIO.
Cogniac's Gertrude 3-11 365C-2X 11638 521
s. McDonald Farms King Dave d. Cogniac's Trudy

$BEASON, H. O. & H. M., WAVERLY, NEBR.
Jo-Be Jed's Gay 2-1 272-2X 6625 311
s. McDonald Farms Steadfast Jed d. Welshacres Chevie's Gay

$BECKER, HERMAN, BECKER GUERNSEY FARM, BALLANTINE, MONT.
Becker's Golden Pearl 2-1 256C-2X 3656 182
s. Boulder Bridge Leonidas d. De-Grand's Gerda

$BEEBE, CHARLES PHILIP, EASTLEIGH FARMS, FRAMINGHAM CENTER, MASS.
*Eastleigh C. Cereus 3-9 347C-2X 11504 576
s. Coronation Majestic's King d. Eastleigh Ceres
*Eastleigh C. Lucia 4-1 305C-2X 12118 587
s. Coronation Majestic's King d. Eastleigh Lena
*Eastleigh Lola 9-11 365-2X 16372 739
s. Eastleigh Africander d. Eastleigh Lilia
*Eastleigh L. Wendine 3-5 305C-2X 12539 530
s. Langwater Milestone d. Eastleigh Winnifred
*Eastleigh Pandora 5-6 293C-2X 8920 470
s. McDonald Farms Pre Lyle d. Eastleigh Patience

$BEEBE FARM, INCORPORATED, WEST MANSFIELD, MASS.
*Beebe Farm Aurelia 3-0 305-2X 9134 432
s. Rosewald Il Duce Caesar d. Beebe Farm Bernadette
Beebe Farm Sophronia 2-2 305-2X 5899 304
s. Lynbrook Apple Jack d. Beebe Farm Augusta

$BEEBE, JACK H., RIVER BEND FARM, WARSAW, IND.
*Brutusdale Challenger's Maid 4-7 305C-2X 7929 384
s. Riegeldale Emory's Challenger d. Renown's Illustrious D. Maid

$BENDER, JAMES P. & HUGHETTA E., BELL-GATE FARM, COOPERSBURG, PA.
Bell-Gate's Jewel 2-4 305C-2X 7513 389
s. Hominy Hill Searchlight d. Bell-Gate's Fascinator

$BEREA COLLEGE, BEREA, KY.
*Berea Challenger's Daffodil 4-10 289C-2X 6944 354
s. King Challenger of Annville d. Meteor's Marigold

$BERGE, OLEY E. & RICHARD O., CORNER HILL GUERNSEY FARM, VALDERS, WIS.
*Corner Hill Noble Clarissa 3-8 301-2X 7175 324
s. Wolfpen Nobleman d. Corner Hill Clara
*Corner Hill Noble Destiny 4-4 297-2X 8172 424
s. Wolfpen Nobleman d. Corner Hill Delores

$BERRY, JAMES D., JR., WINDY HILL FARMS, TITUSVILLE, PA.
*Caumsett Indian Flower 5-7 305-2X 8772 403
s. McDonald Farms Predictor d. Caumsett Ocean Flower
*Kennersley's Paulette 6-4 305-2X 9965 429
s. Blakeford Confident d. Emblem's Locust Hill Polyanna
*Sheldegren Daryl 8-5 305-2X 10554 449
s. Foremost Command d. Sheldegren Princess Doran
*Sheldegren Edmunda 8-8 305-2X 11219 633
s. Sheldegren Prince Victory d. Sheldegren Editha

$BERRY, RALPH I. & SON, DARIB'S FARM, PAWNEE CITY, NEBR.
Norina's Pet 3-4 305C-2X 7812 385
s. Prince Kronin d. Polly's Norina

$BERTHOLF, W. H. & SON, GREEN PASTURES FARM, WICHITA, KANS.
Bertholf's V.C. Camelia 2-4 305C-2X 7452 396
s. Walker Farms Viscount d. Bertholf's Action Connie
Bertholf's V.R. Alpha 3-11 282C-2X 6079 350
s. Walker Farms Viscount d. Bertholf's F.A. Rose
Bertholf's V.R. Raphael 2-7 305C-2X 7481 421
s. Walker Farms Viscount d. Bertholf's D.R. Ruth
Bertholf's V.R. Rebecca 3-7 212C-2X 4264 233
s. Walker Farms Viscount d. Bertholf's D.R. Ruth
*Western Goldie Belle 9-2 365C-2X 7809 457
s. Ellen's Western King d. Sunbright Western Goldie

§BEYER, CARL H., C. B. FARM, BELLEVILLE, KANS.
Dude's Rita 4-8 305C-2X 9379 462
s. Lone Acres Dude d. Bertha of Stony Point

§BIEVER, W. J. & SON, BIEVER FARM, SCHUYLKILL HAVEN, PA.
*Alpha Alert Sara Ann 8-8 365C-2X 12936 693
s. Riveredge Alert's Primate d. Sara of The Maple Lawn Farm
*Alpha Charming Coquette 12-5 305C-2X 11290 478
s. Dreibelbis Levity Countryman d. Dreibelbis' Buttermaid
Alpha Peter Pan's Fern 2-5 305C-2X 7145 372
s. Chedco Peter Pan d. Alpha Romulus Flirt
Alpha Romulus' Sue 2-11 305-2X 10219 459
s. Alpha Hardwick's Romulus d. Alpha Searchlight's Fifi
*Alpha Searchlight's Jill 3-10 305C-2X 6398 331
s. Caumsett Searchlight d. Alpha Romulus Dehra

§BIRKY, WESLEY C., MAPLE LAWN FARMS, KOUTS, IND.
Myradine's Esquire Marie 8-8 251C-2X 6386 310
s. Green Meads Fair Squire d. Myradine of Hoovens Farm
Woodvale Wistar Blossom 11-2 305C-2X 12403 602
s. Wistar's Mahomet d. Woodvale Bright Beda

§BLAIR, B. W., GOLDEN GLOW FARM, WALLA WALLA, WASH.
Golden Glow Maxine Lady 2-4 305C-2X 8312 432
s. Western Glow Mac O'War d. Totie of Golden Glow

§BLANCHARD, MARY L. C., OPEN HEARTH FARMS, ONTARIO, N. Y.
*Open Hearth Chief's Mitzie 6-8 299-2X 9098 467
s. Green Meads Willow Chief d. Brooklandwood Mitzie

§BLYSTONE, IRWIN L., WIN-ACE GUERNSEY FARM, BERKEY, OHIO.
*Blondie of Blystone Farm 9-7 229C-2X 3591 155
s. King Abbot of Reuthinger Farm d. Marget of Blystone Farm
Win-Ace Polly 2-7 243C-2X 2453 128
s. Bryn Du Golden Conrad d. Elmbrook Delphine
Win-Ace Queen Daisey 2-6 305C-2X 6470 281
s. Elmbrook Levity's Ambler d. Win-Ace Juleet

§BOCKBRADER, RAYMOND, RAELYN FARMS, PEMBERVILLE, OHIO.
*Kiner of Haskins 10-0 305C-2X 10029 418
s. Patrick of Reuthinger Farm d. My Pride of Haskins
*Raelyn Farms Ellen's Beauty 3-4 305C-2X 9154 426
s. Sterlingold Count d. Raelyn Farms Ellen

§BOECKMAN, RICHARD, MAPLE BROOK FARM, SHERWOOD, OREGON.
Maple Brook's Patience 2-1 305C-2X 5490 283
s. Maple Brook's Earl d. Maple Brook's Patty
*Maple Brook's Patty 9-3 296C-2X 9469 502
s. Bonnibell Nobleman d. Maple Brook's Patsy 2d
*Maple Brook's Priscilla 5-3 279C-2X 6741 396
s. Maple Brook's Mike d. Maple Brook's Patty

§BOGGS, ROY K., DARI-DALE FARM, NEW PLYMOUTH, IDAHO.
Dari-Dale Peggy K. 2-11 292-2X 6127 297
s. Westlynn Klansman d. Patsy's Posy
*Phonda of Alda 10-4 305C-2X 10297 471
s. Gem's Idaho King d. Pauline of Alda
*Prestdale Monarch's Iris 6-9 305C-2X 11694 497
s. Chedco Monarch d. Ilena L. of Prestdale

§BOLE, JOHN C., FELICITY FARM, MALVERN, PA.
Flapper of Felicity Farm 2-5 305-2X 6828 320
s. Coldspring's Hardwick's Ideal d. Hunter's Elizabeth
Witchwood J. Moonlight 2-2 305-2X 8673 419
s. King's Crown Jeweller d. Delwake Naome

§BORTZ, ALVIN, MR. & MRS., WILLOW DRIVE GUERNSEY FARM, RUDD, IOWA.
*Hope's Kitty of Willow Drive 4-5 305C-2X 6726 340
s. Gibbs Acres Levity Chum d. Spruce Grove Hope

§BOSWORTH, W. H., OAKWOOD FARM, ALGONA, IOWA.
*Oakwood H. Hyacinth 6-5 224C-2X 3997 189
s. Chedco Hurricane d. Oakwood Jessamine

§BRADLEY, MORRIS R., SUNNY LANE GUERNSEYS, FORT ATKINSON, WIS.
Golden Knoll L Icon 2-3 305-2X 9372 455
s. Golden Knoll Lucero d. Golden Knoll Bernice

§BRANTON, RAYMOND J., RAY-N-JEE FARM, STAFFORD, N. Y.
*Ray-N-Jee Vag's M. Queen Bee 3-8 284-2X 6059 295
s. Douglaston Vag's Hero d. McDonald Farms S. May Queen

§BRAUN, FRANK L., BRAUNSDALE FARMS, SOUTH CHARLESTON, OHIO.
*Braunsdale Linda 5-10 305-2X 10324 444
s. Welcome In Parnell d. Linda-Star of Crestview
*Sunnysage Valor's Daisy 3-8 278C-2X 7664 317
s. Welcome In Edin Valor d. Sunnysage Steadfast Daisy
*Welcome In Liberal Claretta 4-2 305C-2X 9800 458
s. McDonald Farms S. Liberal d. Welcome In Chum Claretta

§BREHM, PAUL W., BREMWAY FARM, BERNE, IND.
Bremway Belle 2-0 222-2X 5013 230
s. Coldspring's Nobie's Valdor d. Bernway Ruby

§BREWER, WAYNE, KA-WA FARMS, UNION CITY, IND.
*Welcome In Bright Star 10-10 365-2X 13294 577
s. Rockingham Bright Star d. Bertha Jane of Eden Vale

§BRIGGS, H. C. & MORRIS, NATHAN, BRIGEEN FARMS, TURNER, MAINE.
*Greenlaw Farm Penny 10-7 305C-2X 11215 573
s. Florham Lenore's Ptolemy d. Oonegan Buttercup

§BRIGGS, ROBERT H., GREENWOOD FARM, WADSWORTH, OHIO.
*Greenwood Ken Honeymoon 3-4 291C-2X 7056 356
s. McDonald Farms Kenmore d. Greenwood Royal Honeysuckle

§BRISCOE, JOHN D., SILENT MEADOW FARM, LAKEVILLE, CONN.
*Pharos Border Queenet 6-8 305C-2X 8901 460
s. Pharos Border King d. Pharos King's Queenette

§BROCK, C. R., CLOVER WREATH FARM, NORTHFORD, CONN.
*Peerless Starteena 3-3 246-2X 6425 262
s. Doral Farms Actor Peerless d. Clover Wreath Starteena

§BUCHANAN, ALBERT, BROADMOOR FARM, MILFORD, IND.
*Broadmoor Alma 4-5 305-2X 8542 452
s. Meadow Lodge King's Dauntless d. Kitterman Farms Apollo Almira
*Broadmoor Clara 3-7 287-2X 7057 309
s. Foremost Spotlight d. Covington Hills Golden Nola
Broadmoor Julia 2-7 365C-2X 10269 488
s. Broadmoor Sweetness' Dauntless d. Broadmoor Juno
*Broadmoor Queen 6-11 352C-2X 14393 710
s. Pine Manor Cherokee d. Ross Farm Queen Ruth
*Hominy Hill Beulah 8-7 305C-2X 8003 347
s. Fairlawn Peerless Dictator d. Riegeldale King's Bema

§BUCK, C. D., BUENA VISTA, WILMINGTON, DEL.
*Roamer's B. V. Jane 5-8 305-2X 9934 475
s. Royal May Roamer d. Frances Jane of Cedar Point

§BURK-BARTON FARM, MULBERRY, IND.
Burk-Barton Empress 2-1 365-2X 8045 343
s. King Sequel of Sunny Lea d. Elm Spring Empress Nan
*Elm Spring Marcia 3-11 305-2X 8718 462
s. Golden Grange W. Wistar d. Elm Spring Lora

§BURLING, EDWARD, JR., RICH NECK MANOR FARM, CLAIBORNE, MD.
*Delwake Butterfat Daisy 6-5 365-2X 11457 612
s. Fairlawn Maxim's Gabriel d. Delwake Gov. Daisy

§BURNHAM, RALPH A., ROSYMORN GUERNSEY FARM, MACOMB, ILL.
Rosymorn High Florine 2-4 305C-2X 10122 449
s. McDonald Farms Fore Hightime d. Rosymorn Pete's Florine

§BURNS, ARTHUR C. & SONS, DARBY MAPLE FARMS, MILFORD CENTER, OHIO.
Darby Maple K. Sophia 2-7 305-2X 6819 294
s. Welcome In Kingdom d. Darby Maple Sophia

§BURNWORTH, E. J., MARY'S RIVER GUERNSEY FARM, PHILOMATH, OREGON.
*Peaches of Mary's River 9-5 305C-2X 9091 449
s. Gen. MacArthur of Alder-Dell d. Maud Peaches of Locust

§BUTTERFIELD & SAYRE, SOLDIER CREEK FARM, DOLLIVER, IOWA.
*Butterfield's Rebecca 4-7 271C-2X 7658 401
s. Evergreen's Butterfat Leader d. Butterfield's Rhoda
Soldier Creek Charlene 1-11 305C-2X 7728 401
s. Boulder Bridge Olympus d. Butterfield's Rebecca

§BUTTS, SIDNEY E., ROCK HAVEN GUERNSEY FARM, MORTON, WASH.
*Rock Haven Maryann 5-1 305C-2X 8478 404
s. Chicona Pablo d. Avalawn Nora
*Rock Haven Pablo's Irene 4-4 305C-2X 6246 294
s. Chicona Nelson Pablo d. Iris of Rock Haven
*Rock Haven Pablo's Martha 3-7 305C-2X 6695 317
s. Chicona Nelson Pablo d. Avalawn Nora

§CAIN, JOHN E. COMPANY, ALFALFA FARM, TOPSFIELD, MASS.
*Alfalfa Farm King's Noel 3-5 305C-2X 7385 339
s. Alfalfa Farm King of The Hills d. Wethersfield Noel
*Alfalfa Farm Pearline 4-11 305C-2X 7234 357
s. Wethersfield Valentine d. Flying Horse Glory's Pearl
Alfalfa Farm Winifred 5-4 288C-2X 7918 370
s. Wethersfield Valentine d. Lincoln Winnie
Flying Horse Master Lady Prim 2-7 305C-2X 7247 339
s. Flying Horse Musicmaker d. Sterlingold Lady Prim
*Indian Patrician's W-ca Lilac 9-9 305C-2X 7220 350
s. Flying Horse Royal Patrician d. Indian Ladder W's Bn Dx Bcup

§CALHOUN, E. F., TWINKLE STAR RANCH, GRANTS PASS, OREGON.
*Dot of Twinkle Star Ranch 13-1 305-2X 11831 529
s. Royal Prince Luke d. Pocadot of Twinkle Star Ranch

§CALIFORNIA STATE POLYTECHNIC COLLEGE, SAN LUIS OBISPO, CALIF.
Polytechnic Jepson Kallie 3-7 186-2X 5435 293
s. McDonald Farms Jepson d. McDonald Farms Kallie
*Polytechnic Regal Bette 3-6 276C-2X 6304 315
s. Happyholme Regal Fearless d. Kallie Alert Belle

§CANN, H. E. & M. B., ESCO FARMS, WEST CHESTER, PA.
*Esco's Butter Boy's Maud 3-11 241-2X 4538 205
s. Hill Girt Royal Butter Boy d. Esco's Romulus' Mame

§CARBONE, ARTHUR S. W., MOUNTAINVUE GUERNSEY FARM, BROOMFIELD, COLO.
Mountainvue Jerrie 4-2 305C-2X 8831 403
s. McDonald Farms Julius d. Sunrise Donnabelle
St. Albans Actor's Tillie Bell 9-3 305-2X 7426 377
s. Wildwood Actor's August d. Butterboy's Tillie Bell

§CARLSON, C. I., SHADY OAK FARM, GUILFORD COLLEGE, N. C.
*Skuggek's Maxim Jean 9-10 300C-2X 8088 419
s. Quail Roost Maxim's Whiskey d. Shamrock of Trinity's Nancy

§CARLSON, SANFRID, SANLO FARM, GHEEN, MINN.
*Sanlo's Thor's Elaine 3-3 305C-2X 9763 540
s. Burton Lane Thor's Ozark d. Judith of Pine Grove Farm

§CARMAN, J. THOMAS, HIGHLAND FARMS, GLEN ROCK, PA.
*Highland Beauty's Idette 4-4 365-2X 8756 469
s. Coldspring's Beauty's Benedick d. Highland Chief's Irene
*Highland Chief's Dodo 7-2 305-2X 10974 504
s. Coldspring's B. R. Chief d. Doella D. of Clear View

*Highland Chief's Donnetta 5-10 305-2X 10973 474
s. Coldspring's B. R. Chief d. Highland Farm's Beauty's Donna
Highland Chief's Drena 2-10 305C-2X 9194 426
s. Coldspring's B. R. Chief d. Highland Farm's Beauty's Donna
*Highland Chief's Ingrid 4-10 305C-2X 9207 458
s. Coldspring's B. R. Chief d. Highland Farm's Beauty's Ivy
*Highland Farm's Beauty's Ina 7-9 305-2X 10059 476
s. Coldspring's Beauty's Benedick d. Highland Farm's Noble's Iva
*Highland Farm's Master's Iris 8-11 303C-2X 7815 390
s. White Rose Master d. Highland Lady Ivydene

$CARTER, GEORGE D., CARTER FARMS, SHERWOOD, MICH.
*Grotto's Mable of Sunnyside 7-7 305-2X 8866 399
s. Haven Hills Grotto d. Patrick's May of Sunnyside
*Joycie's Ruth of Edorah 3-11 305-2X 8495 433
s. McDonald Farms Guiding Star d. Miss Joycie of Edorah
*Tip Top R Lassie Buttercup 4-5 275-2X 6263 320
s. Owen's Place Royal Moonlight d. Tip Top Onota Lassie

$CARTWRIGHT, R. JACK, SUN VALLEY GUERNSEYS, PHOENIX, ARIZ.
Sun Valley Delora 2-3 305C-2X 9601 402
s. Sun Valley I. Julius d. Sun Valley Delores
*Sun Valley I. Miss Muffett 5-1 305C-2X 9012 431
s. Nyala Supreme Independent d. Bonni-Acres Rita
*Valley Pride's Sunbeam 9-11 305C-2X 10222 478
s. Chuckanut Phyllad d. Valley Pride's Sensation

$CECIL, H. M. & J. M., LANGHURST FARM, SUDLERSVILLE, MD.
*Langhurst Dairymaid 5-11 365C-2X 15797 658
s. Mt. Ararat's Benefactor d. Afri's Lady in Waiting
*Langhurst Lady Ellen 3-9 365C-2X 17004 743
s. Green Acres Naughty Boy d. Langhurst Edith
*Mulberry Hill Max Larkspur 4-9 333-2X 9515 434
s. Superior's Zinnia's Maxim d. Marlboro Larkspur

$CEDAR BROOK FARMS, INCORPORATED, BELLVILLE, OHIO.
*Coronet's Bonnie of Avalon 8-11 305C-2X 9038 493
s. Normandy Coronet d. Avalon Marvel Lassie
*Kerrykee Levity Freeda 7-3 365C-2X 13170 649
s. Raemelton Levity Major d. Cherry's Freeda of Springdale
Wilgorlan Farms Oretta 2-3 305-2X 8024 401
s. Gardenville Coronation King d. Wilgorlan's Peerless Opal

$CHAMBERLIN, ISABEL C., HEMLOCK HILL FARM, DOYLESTOWN, PA.
*Basquaerie Levity Ocean Pearl 5-5 212C-2X 5030 247
s. Pine Manor Levity Sovereign d. Basquaerie Gay Pearl

$CHAPMAN, FRANK P., CHAPMAN HOMESTEAD, ONTARIO, N. Y.
*Chapman's Royal Javina 13-5 305-2X 9500 409
s. Cornell Royal Superb d. Primrose of Chapman Homestead

$CHENEY, A. A., CHENEY, C. B., TRUSTEES, u/will B. AUSTIN CHENEY, FALCON'S FLIGHT FARMS, LITCHFIELD, CONN.
*Caphir Farm Romona 5-2 266C-2X 8689 391
s. Langwater High Honor d. Caphir Farm Rhona
Falcon's Angeline 2-4 305C-2X 8724 361
s. Falcon's Tangerine d. Falcon's Saucy
*Falcon's Quintessence 5-3 305C-2X 9667 442
s. Eastleigh Marmion d. Count's Supreme Sally
*Falcon's Royal Rose 4-9 305C-2X 9470 473
s. Sterlingold Merry Boy d. Falcon's Trilly
*Falcon's Salvia 4-4 305C-2X 9712 438
s. Sterlingold Merry Boy d. Wood Ford Wendie
*Falcon's Tania 3-11 305-2X 7872 398
s. Falcon's Patriot King d. Fairfields Jesebel
Flintmere Elsie 2-4 266C-2X 6291 279
s. Bent Lee Imperial Steadfast d. Forges Katy Bell
Flintmere Pauline 3-5 305C-2X 8220 386
s. Bent Lee Imperial Steadfast d. Bent Lee Elsie
Forges Katy Bell 5-11 305C-2X 7281 316
s. Rosewald Bell Boy d. Forges Foremost Kate
*Pharos Troller's Mayline 8-1 305-2X 8409 443
s. Green Meads Troller d. Pharos King's May Lily
Prince's Fashon Lady 3-8 305-2X 8145 406
s. Webotuck Prince d. Bent Lee Dolly

$CLARK, GEORGE P., HORSE SHOE FALLS FARM, SHANNOCK, R. I.
*Horse Shoe Alma 4-9 195-2X 3699 194
s. Gardenville King's Monarch d. Churn Creek's Royal Annabelle
Horse Shoe P. Suzette 2-3 305-2X 4523 248
s. Horse Shoe Conrad's Pioneer d. Horse Shoe Sunshine

CLARK, J. MYRON, RED LEVEL FARM, STUART, VA.
Red Level Pre-Katherine 3-5 285-3X 9933 473
s. Klondike Premost Ivanhoe d. Red Level Raymost Klara

$CLARK, WILLIAM C., QUARRY VALLEY FARM, LAHASKA, PA.
*Quarry Valley's M. Lazuli 6-2 365-2X 10748 628
s. Rockingham Monitor d. Quarry Valley's Lapi's Lazuli

$CLARKE, R. F., MR. & MRS., OAK ARBOR GUERNSEY FARM, GASTON, OREGON.
*Oak Arbor's Ace's Glow 3-4 305C-2X 7378 388
s. Oak Arbor's Select's Ace d. Oak Arbor's Victory's Gail
*Oak Arbor's Select's Grace 5-11 305C-2X 8309 342
s. Florham Commando's Select d. Oak Arbor's Supreme's Gene
Oak Arbor's Select's Martha 3-0 305C-2X 7682 396
s. Florham Commando's Select d. Oak Arbor's Supreme's Maggie
*Oak Arbor's Select's Mary 4-3 365C-2X 9055 462
s. Florham Commando's Select d. Oak Arbor's Supreme's Maggie
*Oak Arbor's Select's Melba 4-2 290C-2X 5861 342
s. Florham Commando's Select d. Oak Arbor's Prince's Maybelle

$CLEAVELAND, PAUL B. & SON, WELLS HILL FARMS, LAKEVILLE, CONN.
*Otter Meadow Snowball 10-9 256C-2X 6839 285
s. McDonald Farms Frank d. Otter Meadow June

$CLEMSON, AGRICULTURAL COLLEGE, CLEMSON, S. C.
*Clemson Raymost Bashful 4-8 305C-2X 8070 382
s. Clemson Raymost Triumph d. Clemson Hollibright Russet

$CLEVER, GEORGE H., GEORGE H., JR. & JOHN R., CLEVERLANDS, TRACY, CALIF.
Cleverlands Ambler's Yedra 1-11 305C-2X 7895 421
s. Cleverlands Ambler d. Cleverlands Rudy's Ynez
Cleverlands Bonnie Orsola 2-1 296C-2X 6054 297
s. Western Glow Border Fame d. Cleverlands Mistress Oriole
Cleverlands Just Rosa 3-3 257-2X 5270 329
s. Cleverlands B's Chief Justice d. Happyholme Pharaoh's Rosalyn
Cleverlands Lovely Millicent 3-8 286C-2X 7829 424
s. Cleverlands C's Lothario d. Ellwood Holly Mildred
Cleverlands Master's Narcissus 2-2 272C-2X 6050 269
s. Elmwood Farms Royal Master d. Cleverlands Charming Narcissa
Cleverlands Mistress Irene 4-0 305C-2X 11506 577
s. Western Glow Royalmost d. Cleverlands Royal Iris
Cleverlands Mistress Madge 2-11 305-2X 6670 340
s. Western Glow Royalmost d. Ellwood Holly's Midge
Cleverlands Mistress Noel 3-3 289C-2X 10231 482
s. Western Glow Royalmost d. Cleverlands Charming Orchid
Cleverlands Royal Jonquilette 8-5 269-2X 6802 261
s. Faretti's Farm Ethel's Royal d. Cleverlands Golden Jonquil
*Cleverlands Royal Zoe 7-9 276C-2X 10030 457
s. Faretti's Farm Ethel's Royal d. Happyholme Pharaoh's Zoe
Cleverlands Rudy's Mabelette 4-2 305-2X 8338 412
s. Cleverlands Royal Rodolfo d. Pomo Dandy's Mabel
*Ellwood Rudy's Lady 8-11 305-2X 12334 648
s. Ellwood's Royal Prince Rodolfo d. Ellwood Randor's Lady
*Whites Bridge Doug's Doreen 6-10 183C-2X 4425 224
s. Happyholme Beth's Douglas d. Happyholme Colonel's Delight

$CLOVERLAND FARMS DAIRY, INCORPORATED, CLOVERLAND GUERNSEY FARMS, PHOENIX, MD.
Golden Range Valor's Nina 4-3 305-2X 9015 421
s. Langvalley Valor d. Langvalley Royal Nina

$COASTAL PLAIN BRANCH EXPERIMENT STATION, NEWTON, MISS.
*M. F. Sensation Magic 7-1 288C-2X 6369 252
s. Pleasant View Sensation Acme d. Oakhurst Magic Mallet

$COBB, D. I., COBB FARM, SAINT CROIX FALLS, WIS.
Sarah of Cobb Farm 2-3 305C-2X 8105 350
s. Cedric of Vermillion Farm d. Sybil of Krea Lawn

$COHRS, JOHN A., JR., CORVILLA GUERNSEY FARM, TISKILWA, ILL.
Corvillas Marabella 2-3 305C-2X 9764 459
s. Sterlingold Marksman d. Lookout Valley Gracibell

$COLBY, HOWARD H., COLBY DALE FARMS, ROMEO, MICH.
Langmeadow Betty Co-ed 2-8 213-2X 5695 271
s. Cesor Pontiff's Boris d. Langmeadow Amity
Langmeadow El Freckles 2-0 365-2X 11483 579
s. McDonald Farms Fore El Toro d. Langmeadow Labelle
Langmeadow Elizabeth 2-1 365-2X 9693 470
s. Langmeadow Envy's Royal d. Longbarn C. Queen Rose
*Langmeadow La Verne 9-6 305-2X 8606 392
s. Langmeadow Rascal d. Colby's Moderne Veronica
*Willow Brook Monarch's Envy 7-1 365C-2X 17262 773
s. Flying Horse Master's Monarch d. Grace's Willow Brook Gail

$COLEMAN, HAROLD, GOLDEN HAVEN FARM, KOKOMO, IND.
Golden Haven Chum's Serene 2-4 305C-2X 7626 337
s. Curtiss Candy Levity Chum d. Golden Haven Levity Serene

$COLORADO A. & M. COLLEGE, FORT COLLINS, COLO.
College Foremost Red Gold 2-3 305C-2X 7415 396
s. Rockmore Foremost d. College Gold Cherub
*Streverling's Balinda Lu 7-4 305-2X 11842 500
s. Sunny Valley's MacArthur d. Triple Glen Farm's Luella

$COMER, MERRILL L. & SONS, SWAYZEE, IND.
*Young's M. P. Nannet 4-7 305C-2X 8181 434
s. Meadow Lodge King Masterpiece d. Orchard Lawn's Nancy Lee

$COMSTOCK, GEORGE CARLTON, JR., CARLTON FARMS, MONTROSE, PA.
*Carlton's Janice 2d 5-7 277C-2X 6397 316
s. Goodleigh Royal Ferdinand d. Carlton's Janice
*Carlton's Orphan Annie 5-11 305C-2X 6975 345
s. Goodleigh Royal Ferdinand d. Carlton's Judy

$CONNECTICUT, UNIVERSITY OF, STORRS, CONN.
Cheerio Clarette Storrs 2-4 256-2X 5218 264
s. McDonald Farms Fore Nelson d. Wychmere Clarette

$CONNELL, TOM N., GUEFN HAVEN FARM, LA SALLE, COLO.
*Prairiemede's Ruby Ann 7-0 305C-2X 6875 352
s. Meadow Lodge King's Horatio d. Prairiemede's Beauty Ann

$COOK, E. R. & SON, EDICK FARM, KENNEDYVILLE, MD.
Edick P. Gladys 3-4 301C-2X 9749 483
s. Saddle River Diantha's Prince d. Pri-Acqua's Merry Sun Spot

$CORBETTA, ROGER H., ATTEBROC FARM, MILLBROOK, N. Y.
Attebroc Emory's Baroness 2-2 283C-2X 9595 444
s. Haven Hill Emory's Jim d. Crosby's Mary Lou
*Savada Farms Alida D. 8-11 305-2X 11389 529
s. McDonald Farms Duke d. Buoyant's Arlene

$CORPENING, WAYNE A., CORPENING FARM, HORSE SHOE, N. C.
Robbie's Birdie of Mills River 2-4 305C-2X 5866 272
s. Wey Acres Aubrietia's Grandee d. Robertas Robbie of Mills River

$COUCH, L. G., NAMPA, IDAHO.
Pet S. of Loraldale 2-4 305C-2X 7798 375
s. Fran-Ell Queen's Sammy d. Queen of Loraldale

§COUZENS, MARGARET A., WABEEK FARMS, PONTIAC, MICH.
Fairlawn Actor's Nandra 2-2 305-2X 7914 349
s. Fairlawn Peerless Actor d. Fairlawn F. P. Gusta
*Wabeek B. Crystabel 3-4 305C-2X 9863 480
s. Caumsett Bugler d. Wabeek's Kathy

§CRAIG, RICHARD, LUDLOW GUERNSEY FARM, ASBURY, N. J.
*Prudence Gusto 10-9 305C-2X 9131 510
s. Glenburnie Gusto d. Gerar Prudence 2d

§CROCKER, BILL E. & CHARLES L., CROCKER FARM, PLYMOUTH, IND.
*Crocker's Peggy Jo 6-1 194C-2X 4251 200
s. Alfacrest's K.C. Laddie d. Judy's Peggy of Plainview

§CROSLEY, DALE, HI-VU FARM, PRATT, KANS.
Viceroy's Valiant Marie 4-8 232-2X 5249 233
s. Viceroy's Maytime Rex d. Glamour's Valiant Queen

§CROSSMAN, EDGAR G., MAISHEPAUG FARM, GOSHEN, CONN.
Rockmere's Flower Fancy 8-7 305C-2X 9372 436
s. Betty Ann's Victor d. May Flower of Rockmere

§CROUSE, WALTER H., KEN-WAL FARM, GRANTS PASS, OREGON.
Ken-Wal Mary Rose 2-1 305C-2X 6985 307
s. Western Glow Marymost d. Rosella Charlotte

§CROWGEY, R. R., HAM FARM, WYTHEVILLE, VA.
*Lizzie of Cedar Crest 10-4 305-2X 9592 462
s. Graceland Prince Glamour d. Patsy of Cedar Crest

§CUSTER, A. J. & SONS, LEVELLAND FARMS, AUBURN, IND.
*Guerndot Kate's Rose 9-10 305-2X 7969 368
s. Raemelton Conqueror d. Guerndot Blossom's Kate
Levelland Farms Florene 2-10 305-2X 8952 382
s. Meadow Lodge King's Supreme d. Levelland Farm's Flora
*Levelland Farms Hanice 3-1 305-2X 6208 328
s. Meadow Lodge King's Supreme d. Heffley's Hills Hannah
Meadow Haven Juliet 12-5 305-2X 7237 324
s. Golden Grange Rexx d. Franchester Robust Lena
*Starr Farm Miss Janet 8-5 269-2X 5108 297
s. Langwater Monopoly d. Starr Farm Beth

§DAMON, CHARLES A., FAR WEST FARMS, BOW, WASH.
*Golden Charm Lilac 3-3 305C-2X 9082 465
s. Avalawn Norwood d. Avalawn General's Lilac

§DANELL, T. C., ROSALAYN GUERNSEY FARM, DABOB, WASH.
*Rosalayn Connie May 4-1 305C-2X 9974 560
s. Quality Farm Fancy's Conqueror d. Julia's Veda May

§DANFORTH, HELEN M., WEE HOOSE FARM, COVENTRY, R. I.
*Wee Hoose Daphne 3-0 305C-2X 8690 401
s. Hammersmith Thunderbolt d. Wee Hoose Jewel

§DARLING, R. J., PERRYSVILLE, OHIO.
*Melba's Bonnie of Hillnook 7-7 305C-2X 6208 378
s. Raemelton Corking Questor d. Patrica's Melba of Hill Nook

§DAVIES, PAUL B., HEMLOCK VALLEY FARM, LISBON, OHIO.
*Tuland Farms Cristine 11-3 305C-2X 6230 341
s. Fireside Prince's Victor d. Lady Gean's Benevolence

§DeKORTE, JAMES, FRANKLIN LAKE DAIRY FARM, SUSSEX, N. J.
Franklin Lake's Happiness 2-8 305-2X 8673 395
s. Franklin Lake's General d. Franklin Lakes Barmaid
Franklin Lake's Heather 2-9 305-2X 6592 332
s. Franklin Lake's Prince Royal d. Franklin Lake's Cassandra
Franklin Lake's Humor 2-9 305-2X 7640 302
s. Franklin Lake's General d. Franklin Lakes Iris

§DELAWARE, UNIVERSITY OF, NEWARK, DEL.
*Pinebrook Polly Girl 5-5 282C-2X 8112 357
s. Gardenville Supreme's Valiant d. Witchwood Wizard's Dolly

§de TALLEYRAND, LELA, MARQUISE, GWYN CAREG FARM, ABINGTON, CONN.
*Gwyn Careg Assam's Discovered 4-11 275C-2X 7892 373
s. Wolfpen Assam d. Gwyn Careg Foremost Discovery
Gwyn Careg Cavalier's Discovery 2-11 305-2X 7606 403
s. Greenway Cavalier d. Wood Ford Discovery
*Gwyn Careg King's Molly Eva 5-11 272C-2X 8298 369
s. Toll Gate King Mab d. Wood Ford Foremost Molly

§DODGE, MERRILL M., LOCUST NOOK FARM, ELLENSBURG, WASH.
*Locust Nook Bernette 4-1 305-2X 7031 366
s. Locust Nook Hunter d. Locust Nook Bernece Ann
*Locust Nook Urleen 2-11 365-2X 7268 438
s. Chicona Playfair d. Locust Nook Una

§DOLE, FLETCHER E., PETERBOROUGH, N. H.
*Clem's Marguerite 6-2 290C-2X 7116 374
s. Clem d. Clem's Emily

§DOMASZEK, RAYMOND, HI-HOPES FARM, AMHERST JUNCTION, WIS.
Hi-Hopes S. M. Clare 3-2 305C-2X 10385 493
s. Curtiss Candy Snow Man d. Hi-Hopes Winner's Flossie

§DONEGAN, C. E., DONEGAN DAIRY FARM, LARGO, FLA.
*Nero's Fayona 7-11 305-2X 9566 455
s. Krusader's Nero d. Carnation King's Fayona

§DONLAN, J. R., KE-DON FARM, THREE OAKS, MICH.
Helen of French Farm 8-4 321-2X 9998 443
s. Langwater Monopoly d. Missaukee Helen Lucy

§DOTY, JACK, DOTY HOMESTEAD, MONROE, MICH.
*Millicent of Doty Homestead 3-9 305-2X 9808 446
s. Shawnee Springs Mainstay d. Gladys of Doty Homestead

§DOWNEY, FRANK C., & FRED C., WOODSIDE HALL FARMS, WILLIAMSPORT, MD.
St. Albans Monarch V Halespot 2-4 305C-2X 7378 365
s. McDonald Farms P. Monarch d. St. Albans Valor's A. Halespot A
*Woodside Hall Ideal Norma 5-7 305C-2X 7333 359
s. Langwater Idol d. Woodside Hall Just Lida
Woodside Hall Ritzie 2-2 289-2X 5689 255
s. Woodside Hall Noble d. Sonny Boy's Lady Ann

§DUKES, R. F., DUKES DALE FARM, ORANGEBURG, S. C.
Dukes Dale Amos' Blossom 2-4 305-2X 8439 349
s. Dukes Dale Royal Amos d. Rivelon Royal Blossom
Dukes Dale Bondwick's Hannah 2-4 305-2X 5911 306
s. Bondwick's Amos Lad d. Dukes Dale Amos' Hallie
*Dukes Dale Bright Fitz 7-1 305-2X 11587 564
s. Janet's Bright Lad d. Rivelon Maxim Fitz
Dukes Dale Hardwick's Queen 2-1 305-2X 6824 311
s. Dukes Dale Hardwick d. Dukes Dale Bondwick Queen

§DUNAGIN, BEN P., J. L. & R. K., SUNNY ACRES FARM, SPARTANBURG, S. C.
*Edisto Farm's Marlea 7-1 302-2X 10649 482
s. Edisto Farm's Royal Maxim d. Edisto Farm's Meffie
*Noble Maxim's Choice 5-8 301-2X 8113 392
s. Quail Roost Noble Max d. Gay's Choice of Pisgah View
*Royal's Mary Beth 4-3 273-2X 7087 363
s. Elmwood Farms Royal Master d. Henry's Mary

§DUNNING, LEON O., POLLY ACRES, DELTON, MICH.
*Polly Acres Harriet 5-5 305C-2X 6626 345
s. Springhill Dan of Hope d. Polly Acres Hope
*Polly Acres Henrietta 4-6 305C-2X 7301 393
s. Lyrene King William d. Polly Acres Hope
Polly Acres Trixie 2-5 305C-2X 6155 274
s. Rosemont C Hi Boy d. Polly Acres Theda

§DYNES, GEORGE M., RIVERVIEW FARMS, MOUNT VERNON, WASH.
*Cloverleaf Nanette's Nancy 5-6 305C-2X 10071 508
s. Western Glow Man O'War d. Western Glow Country Nanette
*Delphi Dell Phil's Clara 8-11 305C-2X 10793 472
s. Flying Horse Master's Phil d. Clara of Bell Acres

§EBSEN, HARRY, ASTORIA, OREGON.
Quotient's Juanita 2-5 365C-2X 9069 474
s. Cla-ore Monopoly's Quotient d. Chester Daisy's Beauty

§EGNER, WILLIAM H., WILEVA FARM, LOVELAND, COLO.
*Riverview General's Madeline 4-7 255-2X 6136 313
s. Flying Horse Clara's General d. Riverview's Star Delight
Wileva Satyr's Emma 2-6 305C-2X 8903 422
s. Golden Colorado Satyr d. Nook-Dale Golden Ilma

§EICKHOLTZ, JOHN, CHARLESTOWN, IND.
Edroblin Rev's Rosette 3-11 206-2X 4891 264
s. Eskdale Melba's Maxim Reveller d. Edroblin's Par Delia

§EMBURY, F. B., LARCH HOLLOW FARM, GAINESVILLE, N. Y.
*Larch Hollow Althea 5-2 282-2X 9353 425
s. Waldorf Prediction d. Larch Hollow Ruth
*Larch Hollow Arlene 6-3 305-2X 9367 438
s. Waldorf Prediction d. Larch Hollow Ruth
*Larch Hollow Patricia Ann 6-4 271-2X 8942 430
s. Flying Horse Master Patrician d. Lillie's Fawny of Eliada

§ENGELHARDT, ALFRED G. & MARGARETHE T., GRAM O' LAND FARM, ARMADA, MICH.
*Gramo'land Pixie 4-8 305C-2X 7398 332
s. El-Te-Kon's Juno's Improver d. Burrowhurst Valor Dorine
*Longbarn D. Favorite 8-8 297C-2X 10035 424
s. Viscount Defender of East View d. Longacres Follow On

§ERP, JOHN D. & JOHN H., DITMARSIA FARM, TRENTON, MO.
Green Meadow's O. Barbara 2-5 305C-2X 8981 386
s. Burton Lane Thor's Orleans d. Green Meadow's Valiant Mitzi

§ESCOTT, ERNEST, ERNOLA GUERNSEY FARM, SHELLEY, IDAHO.
London Valor Quality 2-5 206-2X 4150 206
s. Valor of Aldarra d. Daryl's Quelquefleurs

§EVERETT, SAMUEL T., DOGWOOD FARM, CHURCH HILL, MD.
Dogwood Countryman's Jean 2-4 305C-2X 7283 350
s. Langhurst Countryman d. Pioneer Point Jeanie
Dogwood Patience 2-9 305-2X 8448 424
s. Langhurst Countryman d. Patsy Bell of Dogwood

§EWALT, R. RUSSELL & WILLIAM R., RUSSADA GUERNSEY FARM, FREDERICKTOWN, OHIO.
*Russada Charity 6-0 303C-2X 9911 498
s. Windale Russada's Corona d. Russada Cherry Bud
*Russada Mayflower 5-5 365-2X 9656 445
s. Marben Ford Potentate d. Russada May
*Russada Shamrock 3-5 305-2X 9575 466
s. Lynbeth's Playmate King d. Russada Shasta

§EWING, JAMES W., JR. & MARIE M., SHADY NOOK GUERNSEY FARM, TUCSON, ARIZ.
Shady Nook Valor's Lily 2-1 305-2X 6528 313
s. Happyholme Crown Valor d. Shady Nook's Julian's Xmas
*Van de Kamp Master's Francine 4-0 305C-2X 9990 457
s. Sterlingold Melody Master d. San Carlos Fancy

§FABICK, JOHN & JOHN, JR., BUBBLING SPRING RANCH, LAKE SPRING, MO.
*Meadow Lodge Gay Deanna 6-4 305C-2X 5598 224
s. Meadow Lodge King's General d. Birchfield Deanna
*Pevely Actor's Bonnie Ann 6-11 305C-2X 8985 388
s. St. Albans Actor's Boy d. Pevely Cleo Nora
*Pevely Valiant Mariam 7-1 305C-2X 8776 371
s. St. Albans Actor Valiant d. Slogan's Betty of Lo-Co-Crest

*Royal Valiant's Fairlady 5-4 305-2X 6774 285
s. Royal Superb's Prince Valiant d. King Fair's Princess

§FAIR, FRANK D., FAIRDALE FARM, GROVE CITY, PA.
*Fairdale Bella's Keeper 7-3 305C-2X 8557 386
s. Liseter Bella's Hardfast d. Fairdale Keeper

§FAIRLEY, J. L. & SONS, FAIRLEY FARM, FAIRBURY, NEBR.
*Fairley Farm Star 5-4 289C-2X 5202 273
s. Fairley's Triumph d. Farview's Skippy Lake

§FARNSWORTH, HOWARD G. & HOWARD G., II, DORELLA FARM, PLANADA, CALIF.
Dorella Apis Boquet 2-6 206-2X 4409 214
s. Elm Lane Apis d. Dorella Tulip's Babe
Dorella Archer's Estrella 2-4 365C-2X 8647 448
s. Douglaston Baron Archer d. Dorella Royal's Esther
*Dorella Elect's Blue Belle 10-11 305C-2X 9545 500
s. Chuckanut Elect d. Dorella Bernice
*Dorella Guardsman's Belladona 5-10 305C-2X 9615 506
s. Meadow Lodge Guardsman d. Dorella Royal's Bella
Dorella Guardsman's Dream 3-9 327C-2X 11501 574
s. Meadow Lodge Guardsman d. Dorella Soldier's Delightful
*Dorella Guardsman's Mazie 4-8 365C-2X 10531 566
s. Meadow Lodge Guardsman d. Dorella Soldier's Maud
Dorella Guardsman's Minx 2-6 365C-2X 8135 448
s. Meadow Lodge Guardsman d. Dorella Soldier's May
*Dorella Guardsman's Pansetta 3-1 365C-2X 11352 572
s. Meadow Lodge Guardsman d. Dorella Rival's Pansy
*Dorella Guardsman's Topnotch 7-2 305C-2X 9780 516
s. Meadow Lodge Guardsman d. Dorella Elect's Topsy
Dorella Soldier's Doris 2-11 365C-2X 10502 559
s. Dorella Rival's Soldier d. Dorella Doris
*Dorella Soldier's Lassie 7-11 305C-2X 10527 548
s. Dorella Rival's Soldier d. Dorella Elect's Lana
*Dorella Soldier's Peggy 5-4 305C-2X 9131 469
s. Dorella Rival's Soldier d. Dorella Elect's Pollyanna
*Dorella Soldier's Surprise 9-11 305C-2X 11280 564
s. Dorella Rival's Soldier d. Dorella Elect's Siren
*Dorella Soldier's Zelda 6-3 365C-2X 11903 747
s. Dorella Rival's Soldier d. Dorella Elect's Pollyanna
*Dorella Star's Sharon 3-4 305C-2X 8744 463
s. Tarbell Gallant Western Star d. Dorella Guardsman's Sonora
Dorella Tulip's Minnie 2-2 365C-2X 9811 542
s. Dorella Tulip's Soldier d. Dorella Guardsman's Mazie

§FAULKNER, F. SHEFFIELD, GOLDEN HERD FARM, WILTON, CONN.
Golden Herd's Honesty 3-10 341-2X 12580 544
s. Nyala Performer's Asclepias d. Golden Herd's Tansy

§FEIND, W. E., CARRYON FARM, HAZEL, S. DAK.
*Carryon Molly 3-5 305C-2X 8405 419
s. Foremost Royal Valor 16th d. Carryon Mae

§FENDER, WENDELL W., VER-DELL FARM, MOUNT ORAB, OHIO.
*Normac Stately Doloris 5-7 305C-2X 11038 633
s. Golden Grange Prince James d. Normac Butterfat Lois

§FERGUSON, CHARLES D., FERGUS-LEA FARM, ALMONT, MICH.
Bonnie's Brae of Fergus-Lea 2-3 305-2X 8538 408
s. Banner of Meadow Brook d. Bonnie's Beauty of Fergus-Lea
Fergus-Lea's Butterbell 2-10 305-2X 6419 318
s. Eth-Mead Glory's Pharaoh d. Fergus-Lea's Buttermaid

§FIKE, HOMER S., OLD FARMSTEAD, WATERLOO, IOWA.
*Old Farmstead Pearlette 4-9 305-2X 9557 415
s. McDonald Farms High Lad d. Old Farmstead Maribelle
*Old Farmstead Peggy 8-9 305-2X 11702 520
s. Elwadeson's Jerry d. Old Farmstead Bonnie

§FINK, HARVEY B. & VADA N. & KLOPFENSTEIN, WAYNE W. & MIRIAM, LA HAR VA FARM, ELKHART, IND.
*Brutusdale Challenger's Anna 4-8 247C-2X 8692 469
s. Riegeldale Emory's Challenger d. Splendor's Anna
*La Har Va C. Welda 3-4 292C-2X 8861 432
s. St. Albans Grandee Count d. Lookwell L. Wilda
*La Har Va Euneda 3-6 303C-2X 9640 470
s. Lookwell Timothy of LaHarva d. La Har Va G. Eunice
*La Har Va L. G. Wilda 7-5 292C-2X 8932 422
s. Langwater Golden d. Lookwell L. Wilda

§FLAGG, RAYMOND H., GREEN HILL FARM, GILL, MASS.
*Five Star Becassine 4-3 281-2X 6229 319
s. Langwater Deputy d. Five Star Vivianna

§FLETCHER, J. & O. J., BEAVER CREEK FARM, McCOLL, S. C.
*Beaver Creek Adonis' Bow 6-10 305-2X 7150 310
s. Riegeldale Conqueror's Adonis d. Beaver Creek Clara Bow
Beaver Creek Fearless Queen 3-1 305C-2X 8820 395
s. Klondike Premost Fearless d. Beaver Creek Adonis' Queen

§FLETCHER, THEODORE E., TWIN MEADOWS FARM, CENTERVILLE, MD.
*Pebble Hill Ruth 3-6 305C-2X 7467 340
s. Brian Boru Coronation King d. Brian Boru King's Ruby
*Twin Meadows P. Dimple 4-5 305-2X 7750 357
s. Spar Hill Pilot d. Twin Meadows Betty
*Twin Meadows P. Dutchess 4-5 365C-2X 11574 494
s. Spar Hill Pilot d. Twin Meadows Pride
*Twin Meadows Pilot's Dinah 5-2 305C-2X 9415 432
s. Spar Hill Pilot d. Sportsman's Happiness

§FORT DODGE CREAMERY COMPANY, ROSEDALE FARM, FORT DODGE, IOWA.
Rosedale Fore Berry 2-2 305C-2X 6959 344
s. McDonald Farms Fore Nimrod d. Rosedale Berry
*Rosedale King's Vera 4-10 305C-2X 8743 469
s. McDonald Farms King Marvin d. Rosedale Vera

§FOSTER, RUSSELL E., MAPLE GROVE FARM, AUGUSTA, MAINE.
*Hidden Acres Majesty's Elvine 4-3 215-2X 4219 232
s. Wethersfield Majesty d. Leeside Elmira
Maple Grove Baron's Betty 4-2 305C-2X 8029 393
s. Haven Hill Master's Baron d. Maple Grove H Bettina
*Maple Grove Educator's Ardena 4-0 193-2X 4508 195
s. McDonald Farms Educator d. Maple Grove Ardena
Maple Grove Neat Queen 3-4 278C-2X 6214 279
s. McDonald Farms S. Neatboy d. Maple Grove H. Queenette

§FOUST, HOWARD S., JR., MAYFLOWER FARM, PLAIN CITY, OHIO.
Pine Grove Farms Orinda 4-11 305-2X 6825 296
s. McDonald Farms Invincible d. Pine Grove Farms Klenda

§FRAHM, ELMER F. & WALTER E., ELMWOOD FARM, FRANKENMUTH, MICH.
Elmwood Prince's Dorothy 2-8 305C-2X 9798 458
s. Lyrene May's Prince d. Cowham Farm King's Dorothea
Plainfield D. Rita 2-4 305C-2X 8181 342
s. Cowham Farm Maxine's Don d. Ruby K. of Cloverland

§FRAHM, HOMER, GRAND LAKE FARMS, CELINA, OHIO.
*Grand Lake Laddie's Vye 3-5 365C-2X 7944 414
s. Grand Lake Esquire's Laddie d. Verna of Al's Acres

§FRAZER, JAMES STANLEY, BEAUFORT FARM, EARLEVILLE, MD.
Beaufort Mary H 2-5 305-2X 10988 450
s. McDonald Farms Fellowship d. Beaufort Kore
Beaufort Rosette 4-3 338C-2X 10309 491
s. Beaufort Prediction d. Cherub's May Rosalie

§FRAZIER, DALE J. & STEWART, RAYMOND & HELDMAN, MERRITT L., JO-ELLEN FARMS, FINDLAY, OHIO.
*Fireside Desire 5-5 305C-2X 8530 350
s. Fireside Designer d. Marilea Dorothy
*Glenerl Farm Faithful Lou 4-10 305-2X 7779 370
s. Edinham Prediction King d. Glenerl Lucky Lou
*Glenerl Jewell 10-5 289C-2X 7242 316
s. Elmbeth Shah d. Steadfast's Gem

§FRAZIER, LLOYD J., SHERMAN MILLS, MAINE.
Rougilla P. Cinderella 6-6 305C-2X 10375 577
s. Rougilla Pappa d. Rougilla Cinderella

§GAMBONINI, R., OLD ADOBE RANCH, PETALUMA, CALIF.
Happyholme Crown Dolly 6-5 298C-2X 9336 406
s. Pine Manor Crown Majesty d. Dolly of Rockhaven
*Matapa Honey Lucinda 4-7 305C-2X 12366 627
s. Matapa Zeke's Honey Champion d. Matapa Consul's Lucille
*Old Adobe Ch-Honey-babe 3-8 298C-2X 9036 528
s. Chicona Caradoc d. Old Adobe Queen Honey-bee
*Old Adobe Improved Quita 4-8 305C-2X 10663 533
s. Adohr Eldor Improver d. Fresno Elmo's Edora

§GEORGIA EXPERIMENT STATION, BLAIRSVILLE, GA.
*Clear Springs' Gold Jolly 8-7 234C-2X 6006 348
s. Clear Springs' Holli-Gold d. Fashion's Jeanie
*G. M. E. S. Colonel's Butter-Maid 2-10 213C-2X 3036 144
s. Kootem Farm Nolan's Colonel d. Maxim View Butter King's Dot
Mary Ann's Mountain Dewdrop 1-10 285C-2X 5585 278
s. Kootem Farm Nolan's Colonel d. Deb's Mary Ann

§GERED FARMS, INCORPORATED, MARSHFIELD, WIS.
*Fiebrantz Stock Farm Pride 7-1 305-2X 8540 396
s. Owendale's Napoleon d. Grenfel Clarion Margot
*Owendale's Bomber's Butterfly 7-3 305C-2X 10726 477
s. Curtiss Candy Levity Bomber d. Owendale's Butterfat Faith

§GIBSON, GEORGE F., SPRUCE HILL FARM, GREAT BARRINGTON, MASS.
*Watchful Boy's Pride 8-5 305-2X 7794 393
s. Watchful Boy d. Laughter's Upstart

§GILL, DAN B., NESBITT, MISS.
Charmer's Gabriel's Polly 3-5 263-2X 9902 460
s. Walker Farms Charmer d. Kilalla Gabriel's Alice
Gill's Levity Madora 2-1 271-2X 7019 341
s. Turman's Levity Challenger d. Kilalla Gabriel's Alice

§GILLMOR, R. D., BETHWAY FARM, BETHANY, CONN.
*Bethway Farms Alta 3-5 305-2X 6487 341
s. Green Meads Bethway d. Pharos Altan
*Bethway Farms Fore Colleen 3-3 225-2X 7336 381
s. Foremost Footprint 16th d. Colleen of Pleasant Hill
*Yocliff Jenna 12-5 305-2X 8073 385
s. McDonald Farms Don Juan d. Yocliff Gem

§GINN, FRANCIS, AIX LA CHAPELLE, DICKERSON, MD.
*Kellogg Maxim Hanna 9-3 305C-2X 8888 470
s. Cesor Michigan Maxim d. Kellogg Butterfat's Hilda

§GLESSNER, JOHN J., ARGILLA FARM, IPSWICH, MASS.
*Argilla Sally 5-2 295C-2X 9419 391
s. Wood Ford Iroquois d. Wood Ford Foremost Mary

§GLOVER, E. S., RIDGELEA FARM, PINEY FLATS, TENN.
*Riegeldale Conqueror's Benada 5-11 305-2X 8044 362
s. Riegeldale Emory's Conqueror d. Riegeldale Ben's Ada

§GLUEK BREWING COMPANY, GLUEK FARMS, SAINT PAUL, MINN.
Gluek Farm Eileen 2-9 305C-2X 6166 291
s. Boulder Bridge Pericles d. Gluek Farm Emalee
*Gluek Farm Roanna 3-4 300C-2X 5387 257
s. Gluek Farm King Royal d. Gluek Farm Rosaletta

§GONTERMAN, RAY, PONCA CITY, OKLA.
Kingmaker's Sally 3-7 286C-2X 7871 421
s. Woodacres Royal Kingmaker d. Mike's Sallie May
*Riverlane Jim's Bertha 5-5 305C-2X 7800 394
s. Blakeford Jim Lee d. Riverlane Count's Bettina

§GORMAN, J. C., CEDAR BROOK FARMS, BELLVILLE, OHIO.
Cedar Brook Colonel's Bessy 2-3 305C-2X 6367 320
s. Flying Horse Ella's Colonel d. Grove Farm Lady

§GRABER, C. J., CEE JAY FARMS, NEWTON, KANS.
Cee Jay's W Olga 1-11 305C-2X 6763 347
s. Walmar Heir's Valor d. Cee Jay's Ogress
Cee Jay's W Sally 2-1 305C-2X 8936 373
s. Walmar Heir's Valor d. Seco L. H. Venus
*Lyn-Lee's Marsha 9-2 305C-2X 7635 343
s. Gaylord's Husky's Sultan d. Lyn-Lee's Marcene

§GRAHAM, GLENN B., GRAHAM FARMS, BLUFFTON, IND.
*Rosebud of Graham Farms 3-10 305-2X 9199 408
s. Elmwood Farms Royal Master d. Pertie of Eichhorn Farm

§GRAYBILL, JOHN H., TWILIGHT FARM, LANCASTER, PA.
*Twilight Belle 7-5 305-2X 5693 316
s. Walnut Grove Rilma Bob d. Walnut Grove Verbena
*Twilight Fannie 4-5 305-2X 9149 485
s. Coldspring's Romulus Phill d. Rilma Bob's Gloria
*Twilight Verbena's Violet 6-5 295-2X 6639 410
s. Walnut Grove Rilma Bob d. Walnut Grove Verbena

§GREEN, J. M., GREENACRES FARM, RAMSEUR, N. C.
*Peerless Emperor's Betsy 4-6 262-2X 7990 393
s. Tarbell Farms Peerless Emperor d. Major's Fanny

§GREEN, VAUGHN & SON, KOKOMO, IND.
*Sonny Acres' Ace's Aster 6-9 305-2X 10543 464
s. Golden Grange Warrior's Ace d. Thelma of Brown Farm

§GREENLAW, VERA, GREENLAW FARM, BELFAST, MAINE.
*Greenlaw Farm Princess Eudora 7-5 305C-2X 8214 488
s. Florham Prince of The East d. Greenlaw Farm Patricia
Greenlaw Farm Roselma 2-3 209C-2X 4514 222
s. Cathedral Count Rilma d. Greenlaw Farm Velma
Greenlaw Farm Vane 2-10 305C-2X 9121 474
s. Sterlingold Prince Victor d. Greenlaw Farm Princess Edith

§GREENWOOD FARMS, SAN ANTONIO, TEXAS.
Klondike Count's Dorinda 6-1 305C-2X 10748 428
s. Klondike Countmost d. Klondike Knight's Dora
Klondike Ray Lena 2-5 258C-2X 7477 345
s. Klondike Raymost d. Klondike Predictmost Bonnie

§GREENWOOD, W. G., GREENWOOD FARM, NEWPORT, OHIO.
*Greenwood Comrade Sue 6-4 305-2X 8240 408
s. Raemelton Corking Comrade d. Greenwood Levity Sylvia
*Greenwood Levity Dottie 7-2 225C-2X 8166 350
s. Raemelton Levity Masterpiece d. Greenwood Donna

§GREER, WILLIAM E., GREEN CROSS FARM, SALEM DEPOT, N. H.
Green Cross Lilly 3-8 238C-2X 5696 258
s. Langwater Darius d. Maple Lawn Gilda
*Maple Lawn Pythia 5-4 260C-2X 6656 297
s. Greenway Watchful d. Maple Lawn Ilka's Alta

§GRIMES, WARREN G. & CHARLOTTE E., GLEN GROVE FARM, URBANA, OHIO.
*Glenn Grove Jane 9-1 305-2X 10138 485
s. Welcome In Radium's Forward d. Marvel of Shadeland
*Glen Grove Jean 5-1 305C-2X 10609 500
s. Riegeldale Melba's Heritor d. Greenlee Farms Jeanne

§GROSSKOP, FRED, GROSS ACRES GUERNSEY FARM, BILLINGS, MONT.
Guion's Golden Gilda 6-8 211C-2X 6387 254
s. Vermilion Prediction's Viking d. Partington's Golden Rosette

§GROVE, HERMAN & LOUIS, GROVELAND FARM, NORTH JACKSON, OHIO.
*Groveland's Levity Violet 8-5 305C-2X 9558 508
s. Raemelton Levity Coronal d. Lincoln Way Bonny's Vola
*Groveland's Superior Pixie 5-5 305C-2X 7577 342
s. Rockingham Superior d. Groveland's Steadfast Pauline

§GRUBER, J. W. M. & SON & JOANNE, GRUBER FARM, SHIPPENVILLE, PA.
Gruber Farm's Beauty Girl 4-1 305C-2X 8682 354
s. Coldspring's Beauty's Lad d. Foxburg's Africander's Nettie
Gruber Farm's B. L. Chene 4-11 305C-2X 8894 418
s. Gruber Farm's Bud's Lad d. Gruber Farm's Royal Chene
Gruber Farm's B. L. Maude 5-9 302C-2X 7291 312
s. Gruber Farm's Bud's Lad d. Gruber Farm's D. B. Maude
Gruber Farm's May Queen 3-11 305C-2X 7856 382
s. Ring-Win Blossom King d. Gruber Farm's Mayola

§GUSTAVEL, C. R. & ALAN G., VAN-AVEL FARM, BROOKSTON, IND.
*Sonny Acres Dina 9-1 305-2X 8204 376
s. Meadow Lodge King's Warrior d. Golden Grange Ladina

§HALL, JACK W., PETALL GUERNSEY FARM, FAYETTEVILLE, ARK.
*Glencliff A. Wonder 7-4 305-2X 6582 291
s. Meadow Lodge Climax's Alert d. Ransom Wildcat's Wonder
Lazy Acres Forrest Jan 4-11 305-2X 10405 455
s. St. James Champion Forrest d. Puritanna's Buttercup

§HALLIWELL, LEONARD E., PINEHOLM FARM, LITCHFIELD, CONN.
*Hidden Valley Judy 5-10 280C-2X 6734 324
s. Argilla Bell Boy d. Wethersfield Nonsense
Pineholm Belcount 3-5 305C-2X 6713 338
s. Argilla Bell Boy d. Pineholm Countermaid

§HAMILTON, JOHN T., II, LAKESIDE FARMS, MARION, IOWA.
Ida May of Lakeside 8-9 144-2X 2528 111
s. Hill Girt Archer d. Marose Lad's Florabelle
Ninitta of Lakeside 4-10 305C-2X 10432 479
s. Hill Girt Cheery Chevalier d. Archer's Greta

Nyala S. Daffodil 2-3 305-2X 9091 401
s. Fairlawn Dairymaid's Steadfast d. Nyala Honor's Marigold
Olive of Lakeside 3-8 303C-2X 11283 526
s. Sanfadair Bell Boy d. Archer's Mollie of Lakeside

§HAMILTON, KAY, HAMILTON GUERNSEY FARM, RIVERTON, UTAH.
*Western Glow Elda O'War 3-11 305C-2X 7181 289
s. Western Glow Man O'War d. Wandamere Anson's Emma

§HAMPTON, FRANK, MILLWOOD DAIRY FARM, COLUMBIA, S. C.
*Ensign's Bee 9-4 305-2X 7034 274
s. Riegeldale Illustrious Ensign d. Honey Bee's Honey

§HANEY, J. R., SLATY HILL FARM, MARSHVILLE, N. C.
*Slaty Hill's Lida 3-10 300-2X 7459 312
s. Hon-Son's Reveller d. Blondie Silver Star

§HANK, HARRY, LONE OAK FARM, MONONGAHELA, PA.
*Lone Oak Charming Alice 6-4 239-2X 8447 386
s. Langwater Prince Charming d. Lone Oak Merry Alice
*Lone Oak Merry Birdie 8-7 278C-2X 8177 379
s. Langwater Pal d. Lone Oak Lady Bird
Lone Oak Select Kit 3-3 277C-2X 5577 295
s. Flying Horse Select's Trumpet d. Lone Oak Select Kitty

§HARDING, CHARLES E., MAPLEVALE FARM, BROOKVILLE, PA.
*Maplevale Emory's Rose Marie 5-1 305-2X 11564 698
s. Ringgold C. Emory d. Maplevale Moonlight Rosanne

§HARRIS, GERALD L., PRAIRIE EDGE FARM, DODGEVILLE, WIS.
*Curtiss Candy P. Laurea 5-7 238-2X 6741 339
s. Boulder Bridge Plutocrat d. St. James Count's Laurea
Prairie Edge Harmony 2-5 267C-2X 6465 330
s. Luxerin Equity's Comrade d. Brigadier's Harmony
*Princess's Sweetheart of C. B. 8-6 274C-2X 8582 402
s. Mound City Raider d. Mava's Princess of C. B.
*Silver Diana's Predicta 6-11 305C-2X 8739 503
s. McDonald's Foremost Prediction d. Silver Diana of Ches-Mar

§HARTWAY, ERNEST J. & SON, LENOX, MICH.
*Beau Glory 10-11 305-2X 7029 302
s. Thread River's Rubinstein d. Glory of Elmdale
*Hartway's Adeline Nellie 7-6 287C-2X 8537 377
s. Forest of Windymere d. Hartway's Cornelius' Adeline
*Hartway's Bernice Janice 6-9 305C-2X 7215 334
s. Cesor Maxim's Doran d. Bancroft Acres Bernice
*Hartway's Mound Tilly 6-2 355C-2X 9750 455
s. Cesor Maxim's Doran d. Mound City Tulip 2d

§HARVILLE, THOMAS, MRS. & ARTHUR, AVALON FARM, NEW MILFORD, OHIO.
*Avalon Bright King's Lady 8-11 305-2X 8974 429
s. Kenfleur's Bright King d. Avalon Second Lady
*Avalon Brilliant Marcy 5-10 305-2X 11945 543
s. Langwater Brilliant d. Avalon Marvel Lady
*Avalon Brilliant Marla 3-1 305C-2X 7743 346
s. Langwater Brilliant d. Avalon Marvel Lady
*Avalon K. Rosalie 5-5 305C-2X 9635 529
s. Franchester Key Ace d. Avalon Marvel Rosia
*Avalon Marvel 11-7 305C-2X 9024 422
s. Kenfleur's Rose King Marvel d. Avalon Martha

§HATHEWAY-STEANE CORPORATION, THE, CORONA FARM, SOUTHWICK, MASS.
Corona's Butterfat Belle 2-10 292C-2X 5692 299
s. Two Brooks Norseman d. Lone Maple Butterfat Marie

§HAWKINS, JOHN W. & SON, JANDE GUERNSEY FARM, NEW WATERFORD, OHIO.
*La'Bellevue Idol Pride 6-6 365C-2X 10294 543
s. Bethany Noble's Idol d. Gleamer's La'Bellevue Fancy

§HAWN, ALBERT L. & DOROTHY N., WHITE WATER RANCH, LEABURG, OREGON.
*Jenny of Cla-ore 7-6 305-2X 12748 596
s. Delphi Dell Philip d. Jeanne of Cla-ore

§HAWORTH, JUNE & FRANCIS, HAWORTH FARMS, CICERO, IND.
*Chum's Worthy Phyllis 5-10 305-2X 11003 460
s. Welcome-In Worthy d. Illustrious Priscilla
*Haworth Farms Luetta 3-7 305C-2X 11419 499
s. Welcome-In Worthy d. Haworth Farms Sandra

§HAXSTUN, ANNE, MOREAU FARMS, FORT EDWARD, N. Y.
*Lady Vale 6-11 305C-2X 10269 450
s. Lakeridge Lieutenant d. Lady May Rebecca of Blue Barns

§HAYDEN, G. W. & F. G., JR., MENTOR FARMS, ELIZABETH, PA.
*Artful's Fern 8-2 305C-2X 8847 411
s. Hill Girt Artful d. Top's White Lady
Avondale Coldspring Jane 4-7 276C-2X 5828 299
s. Coldspring's Beauty's Lad d. Avondale Mary Jane

§HAYES, HAROLD M. & SON & ROGER K., BROOKSIDE, NORTH GRANBY, CONN.
*Bescomo of Brookside 3-10 302C-2X 7158 361
s. Holcombe's Jerry d. Chaseway Betsy Lea
House of Hayes Martha 2-4 365C-2X 9487 450
s. Eolia's Watchman d. Cavalier Martha
House of Hayes Tulinnolia 2-7 203-2X 5145 241
s. Eolia's Watchman d. Tulianna of Brookside
*Pride's Made of Brookside 9-11 293-2X 5906 252
s. Galahad of Brookside d. Ultra Pride of Brookside
*Rosamat of Brookside 6-7 287C-2X 6381 290
s. Lady's Diplomat of Brookside d. Rosonna of Brookside

§HEAMAN, ROBERT & SON, LeROY, N. Y.
Twin Birch Resolute's Janice 2-4 263-2X 7966 360
s. Twin Birch Resolute d. Twin Birch Valor's Janice

Retedale Bertha's Bess 2-5 295C-2X 7326 375
s. Wandamere Artist's Ambassador d. Quality Farm Prim's Bertha

§KENDALL, H. P., MOOSE HILL FARM, SHARON, MASS.
*Beauhaven's Lady Jewel 6-1 305-2X 9481 454
s. Langwater Ace d. Beauhaven's Fair Lady

§HEIDENREICH, RAY LEE, GLENDALE FARM, WOODBINE, ILL.
*Lawnview Gem's Thelma 8-1 305-2X 9670 508
s. St. James Duke's Radiant Boy d. Lawnview Goldie's Gem

§HEIFNER, GAIL E., VILLA-WAY FARM, SULLIVAN, OHIO.
*Seven Maples Carpini's Anna 9-5 281-2X 7189 313
s. Villa-Way Carpini d. Shirleyana of Seven Maples
*Villa-Way Ace's Ann 4-4 305-2X 8333 419
s. Franchester Commando Ace d. Seven Maples Carpini's Anna

§HELLER, DANIEL H., FEURA FARM, FEURA BUSH, N. Y.
Arrow Farm Mary Will 3-2 305C-2X 9863 462
s. Old Homestead Admiral d. Ida Mary of Arrow Farm
*Feura Just Jolly 4-10 305-2X 8878 417
s. Feura Justice d. Feura M. Polly

§HENNING, EDWARD, SILVER BIRCH FARM, COOPERSVILLE, MICH.
*Marie Floss 11-9 256-2X 7468 317
s. Brick-Crest's Howard d. Silver Marie Avenue

§HERSEY, LEROY H., KNIGHTONGALE FARM, EDGEWATER, MD.
*Knightongale Maxim Lizzie 6-1 257-2X 6271 342
s. Quail Roost Bright Maxim d. Homestead's Melrose

§HERTEL, FRANCIS, VANHER GUERNSEY FARM, CORNELIUS, OREGON.
Price's Tinkle Ada 2-5 305C-2X 6733 373
s. Wandamere Tinkle's Royal d. Price's Golden Amy

§HETZNER, HENRY, SAGINAW, MICH.
Morninglory Fern 2-5 251C-2X 5741 274
s. Langmeadow Master d. Morninglory Dolly

§HILL, H. ISAAC, ALBUQUERQUE, N. MEX.
*Winnie's Pet 4-1 299-2X 7022 368
s. Mari-Mac Valtin d. Winnie's Sunbeam

§HILLMAN, W. R., HARR HILL FARM, BLOUNTVILLE, TENN.
Harr Hill Majesty's Myrna 4-7 303C-2X 5997 262
s. Hominy Hill Majesty d. Alamatuck Mona

§HINGER, G. A., MOUNTAIN VU GUERNSEY FARM, WALLA WALLA, WASH.
*Joan May of Mountain Vu 6-1 305-2X 9139 476
s. Chicona Pierre d. Pride's May of Golden Glow

§HINSON, DAVID C., GREEN FIELDS FARM, BENNETTSVILLE, S. C.
*Green Fields Appin Cynthia 3-2 276C-2X 8599 440
s. Appin's Vender d. Wern's Grandee's Goldee

§HITZ, ALVIN W. & SON, ROSEBUD FARM, POLK CITY, IOWA.
Curtiss Candy Proud Blossom 3-3 305C-2X 8260 374
s. Curtiss Candy Noble Curtiss d. Curtiss Candy Orange Blossom
*Rosebud Farm Colleen 7-2 305C-2X 10623 526
s. Boulder Bridge Footprint d. Rosebud Farm Fantasy
*Rosebud Farm P. Beth 4-1 305C-2X 10632 580
s. Boulder Bridge Precision d. Rosebud Farm Keepsake

§HOBAN, ALLEN E., HOBANHEIM, DECATUR, MICH.
*Hobanheim Flicka Eloise 4-4 305C-2X 6438 341
s. Hobanheim Independent Dene d. Hobanheim Flicka

§HOBSON, R. J., MR. & MRS., RETEDALE-ELRASON GUERNSEY FARM, KLAMATH FALLS, OREGON.
*Canyon View Farm Earle's Sally 7-4 301C-2X 7645 299
s. Cuttie's Peerless Earle d. Sun Beam of Sun Shine Valley
*Wandamere Norwood's Antoinette 4-11 305C-2X 11122 566
s. Wandamere Norwood d. Wandamere Antoinette

§HOFFMAN, HAROLD J., HEDGEREST FARM, HASTINGS, MINN.
*Hedgerest Eva's Irma 3-11 208-2X 4863 237
s. Glenmary's Heir d. Hedgerest Janet's Eva
*Hederest Frieda's Iva 3-8 271-2X 7612 330
s. Hedgerest Kate's Flash d. Hedgerest Cora's Frieda
*Hedgerest Kate's Gardenia 5-3 228-2X 6045 287
s. Glenmary's Heir d. Esther's Kate of Broadview

§HOLCOMB, TUDOR F., BROAD-HILL FARM, WEST GRANBY, CONN.
*Broad Hill Frolic 4-11 305C-2X 8369 365
s. Pharos Frost King d. Broad Hill Hopeful
*Broad Hill Gem 6-11 296C-2X 12073 502
s. Pharos Frost King d. Broad Hill Lavender
*Broad Hill Geneva 6-9 305C-2X 11458 475
s. Green Meads Monogram d. Broad Hill Cameo
*Broad Hill Geraldine 6-4 305-2X 9505 480
s. Pharos Frost King d. Princess Palotterie
*Broad Hill Melva 4-1 305C-2X 7988 407
s. Broad Hill Jerome d. Broad Hill Ginger
*Ideal's Trophy's Pearlett 3-5 209-2X 5184 256
s. Ideal's Trophy d. Ideal's Rocket's Pearlett

§HOLDEN, M. U. & R. L. & FOSTER, W. M. & J. W., COLLINWOOD FARM, COLUMBIA CITY, IND.
*Collinwood Gabriel's Lula 6-4 249C-2X 7334 409
s. Brooklandwood Dude d. East Tully Lula Belle
*Collinwood Gabriel's Sweet 6-4 319C-2X 10041 508
s. Brooklandwood Dude d. Lincoln Way Sweet Ultra
Collinwood Marvel's Bell 2-5 277C-2X 7965 446
s. McDonald Farms Fore Marvel d. East Tully Lula Belle

§HOLLOWAY, ROBERT H., HOLLOWAY GUERNSEY FARM, TWIN FALLS, IDAHO.
*Diversified Patsy 6-0 276-2X 8000 370
s. Mars Star of Big Springs d. Ju-La-Mor Patricia
Sugar City Cavalier's Maid 3-5 346C-2X 9862 552
s. Charlescote Cavalier d. Zephyr's Dairy Gold

§HOLLOWAY BROTHERS, RIVERDALE FARM, AVON, CONN.
*Grassland Hiwood D-Dame 5-5 305-2X 11324 521
s. Butterfat Demonstrator d. Arethusa Dame
*Riverdale Levity Millie 3-3 305-2X 8769 399
s. Basquaerie Levity Butterfat d. Mildred of Valleyedge
*Riverdale Levity Sal 3-4 305-2X 10748 398
s. Basquaerie Levity Butterfat d. Riverdale Valiant Sally

§HOOD, H. P. & SONS, CHERRY HILL FARM, BEVERLY, MASS.
*Hood Farms Rosetta 5-11 246-2X 6843 345
s. Flying Horse King's Leader d. Firecracker's Rosalie
*Hood's Cherry Hill Fancy 3-5 305-2X 7987 386
s. NJES Strongheart Fancy Kern d. Philosopher's Rosamond
*Hood's Cherry Hill Marvel 4-8 305C-2X 9428 409
s. N. J. E. S. Marvel Florina Lively d. Massapoag Helen
*Royal Jinx's Infanta 8-1 281C-2X 8810 383
s. Flying Horse Royal Jinx d. Infanta of Westview
*RW King's Laurie 3-10 244C-2X 6029 321
s. Chedco Levity King d. Roughwood Laurette

§HOOVER, PAUL, SPUDRIDGE FARM, GOSHEN, IND.
*Clarion Noble's Shirley 6-3 305C-2X 10541 503
s. Yellow Creek King's Noble d. Clarion Rosette's Lady
Spudridge Dairy Maid Vera 1-8 305C-2X 5258 290
s. Villa Crest Valmead d. Spudridge Iris Dairy Maid
Spudridge Iris Dolly 2-5 305C-2X 8406 477
s. Villa Crest Valmead d. Spudridge Jalena Iris
Valmead Laura's Beauty 4-4 305C-2X 8018 382
s. Villa Crest Valmead d. Owen's Place Royal's Laura

§HOUSATONIC FARMS, INCORPORATED, SOUTHBURY, CONN.
*Housatonic Farms' Bab 7-8 305-2X 5851 316
s. Lynbrook Apple Jack d. Housatonic Farms' Bonabelle
Housatonic Farms' P. Philanda 2-9 305C-2X 7932 351
s. Flying Horse Rose's Phil d. Housatonic Farms' Yolanda
Housatonic Farms' P. Rosamond 3-9 305C-2X 7904 336
s. Flying Horse Rose's Phil d. Housatonic Farms' County Rose
*Housatonic Farms' P. Roxanna 3-6 294C-2X 9698 480
s. Flying Horse Rose's Phil d. Deershorn Foremost Rosette
Housatonic Farms' P. Samba 2-11 305-2X 6789 318
s. Flying Horse Rose's Phil d. Housatonic Farms' Ballerina
*Housatonic Farms' Ruthie 5-4 305-2X 9932 459
s. Lynbrook Apple Jack d. Housatonic Farms' Ruth
Housatonic Farms' S. Musica 2-10 305-2X 5550 261
s. Quanqual Star Bower d. Housatonic Farms' Symphony
*Housatonic Levity Rosanna 5-2 298C-2X 7017 323
s. Green Meads Levity Vindicator d. Housatonic Farms' Rosalynda

HOUSER, HAROLD & SONS, KERR HILL FARMS, MOORELAND, IND.
Cared W. L. Beatrice 4-6 285C-3X 10072 456
s. Golden Grange Warrior Leader d. Gilead Belle
Kerr Hill Ruth Ann 2-4 365C-3X 8769 481
s. Graceland Heritor's B. Chum d. Rockbottom Plato's Ruby

§HOWARD, JOHN D., BROCKPORT, PA.
*Jimalda Romwick Virtue 2-11 286-2X 5479 313
s. Coldspring's Romulus Lad d. Golden Duchess of Jimalda

§HUBER, S. H., EDGEWOOD FARMS, DALTON, PA.
*Brian Boru Royal Bettina 4-7 305-2X 10740 494
s. Woodacres Royal Prince d. Brian Boru King's Betty
*Brownlie Royal Wyona 5-9 305-2X 10979 548
s. Brownlie Royal d. Shady Lawn's Wyona
Sterling Yula 2-5 305C-2X 8483 439
s. Hominy Hill Benefactor d. Sterling Holly

§HURLBUTT, RALPH B., HURLBUTT HOMESTEAD FARM, POMFRET, CONN.
*Biscoe Lilian Lenfestey 7-5 305-2X 10063 467
s. Biscoe Leviathon d. Steadfast's Laneta Lenfestey
Deans Mill Bridget 6-2 305C-2X 7569 336
s. Horse Shoe Beacon d. Deans Mill Browneye
Eolia Fairest Lady 3-3 305C-2X 9279 513
s. Wolfpen Agent d. Watchman's Faith

§HUSTON, C. R., ARRUS FARMS, MEDINA, OHIO.
Arrus K. Dora 3-5 305C-2X 7915 337
s. Franchester Free King d. Franchester Hero's Dora
Arrus K. Sprite 2-10 285C-2X 7071 291
s. Franchester Free King d. Foremost Footprint's Sprite

§HYLAND, HELEN S., POND ACRE FARM, CRARYVILLE, N. Y.
Pond Acre Farm's Polly 3-1 300C-2X 13030 699
s. Faddom Sylvan d. Pond Acre Farm's Peggy

§ILER, ALEXANDER, ROLLING KNOLLS FARM, MIDDLETOWN, N. J.
Rolling Knolls Butterfat Honey 2-3 305-2X 7857 415
s. Heartsease's Butterfat Spice d. Mulhocaway Hattie S.

§ILLINOIS, UNIVERSITY OF, URBANA, ILL.
*Dianthus of Orchard Glen 5-8 232-2X 5212 243
s. Kenfleur's Sheron Reflector d. Chloris of Orchard Glen
*Fer-Mack Esther 7-7 305C-2X 6394 331
s. Loreland R. Grant d. Milne's Emma L.

§IMIG, LEO J., IMIG FARM, SEWARD, NEBR.
Elmdale Admiral's Jo-Ann 4-11 294-2X 7860 350
s. Pine Manor King's Admiral d. Elmdale Romeo's Joan
Imig Farms Hale Pearl 3-11 260-2X 6860 372
s. St. Albans Grandee Hale Laddie d. Nebraska Betty's Poppie

§INDIGO HILL FARM, INCORPORATED, SOMERSWORTH, N. H.
*Indigo Hill Clemantine 3-4 305-2X 8417 395
s. Tamworth Vice President d. Philcrest Columbine

§JACKSON, RUTH, UPAWAY FARMS, ASHVILLE, N. Y.
Upaway Patricia Parma 2-8 305-2X 8310 402
s. Flying Horse Master Patrician d. Royal Rogue's Patrica

§JACOBS, CYRIL A. & LORETTA, JALORCY GUERNSEYS, BAY CITY, OREGON.
Influence's Oral 7-3 305C-2X 10299 661
s. McDonald Farms Influence d. Nestucca Rock Opal

§LAMBERT, CECIL, LaVONNE & LAVERN, NEARBROOK GUERNSEY FARM,

§LONGER, WILLIS, BONNIE NOVEL GUERNSEY FARM, WASHINGTON,

Retedale Bertha's Beas 2-5 295C-2X 7326 375
s. Wandamere Artist's Ambassador d. Quality Farm Prim's Bertha

§JENSEN, LANCE, LANCLAR FARM, NEW PLYMOUTH, IDAHO.
Lanclar Gloria's Cherry 2-5 305-2X 8812 374
s. Curtiss Candy Levity Heir d. Shamrock Toots' Gloria

§JOHNSON, ALBERT, DENNY-DALE FARM, MOUNT VERNON, WASH.
*Almar Topsy Lucky 3-4 305C-2X 10960 507
s. Western Glow Lucky O'War d. Trudy of Rock Haven

§JOHNSON, M. L., CLOVER LEAF GUERNSEY FARM, MONROE, LA.
Cooper's Davey's Lou 3-5 251C-2X 3965 189
s. Cooper's A. Davey d. Cooper's Majesty Lou
El-Mor Challenger Char. Possum 5-4 305-2X 8669 408
s. Meteor's Carthage Challenger d. Meadow Lodge Charlotte
El-Mor Rancher Rose Beauty Stu 8-0 273C-2X 7655 307
s. Primrose Venus Rancher d. Duke's Rose Beauty 2d
King's Maxine Sapphire 4-4 220-2X 4527 239
s. Alfacrest's King's Challenger d. Challenger's Goddess Maxine
King's Sixty-One Arky 2-5 285C-2X 5913 274
s. Alfacrest's King's Challenger d. Challenger's Lively Sixty-One
King's Sixty-One Roxie 3-7 305C-2X 5824 238
s. Alfacrest's King's Challenger d. Challenger's Lively Sixty-One
*Klondike Premost Camille 6-7 352C-2X 7986 320
s. McDonald Farms Predictmost d. Klondike Gay Myra
*Primrose Farm Traveler Teddy 4-7 219-2X 5373 244
s. Riegeldale Emory's Traveler d. Ring-Win La-Rose Princess
Quailes Crest Nemo Gene 3-3 305-2X 6098 283
s. McDonald Farms High Nemo d. Walker Farms Maestro's Queen
Rancher Hazel's Hilda 5-1 263C-2X 8452 402
s. Primrose Venus Rancher d. Sunflower Buoy's Hazel
Verde Valley Amy 4-4 305-2X 6510 315
s. Gayoso Foremost d. Amy Houston
Verde Valley Fawn 4-5 270C-2X 3551 135
s. Van's Cooper d. Director's Fawn

§JOHNSON, RALPH L., TWIN ROCKS FARM, CONSTANTINE, MICH.
*Twin Rocks H. Jean 2-11 274C-2X 6746 319
s. Flying Horse Amy's Horatius d. Twin Rocks Mars' Jennie
Twin Rocks S. Juno 2-4 305C-2X 7749 402
s. West Wind S. Paul d. Twin Rocks Lady June

§JOHNSON, THOMAS J., CEDARTOWN FARM, SNOW HILL, MD.
Cedartown Valiants Cin Co 2-1 295-2X 4289 221
s. Mt. Ephraim Comet's Valiant d. Cin Co of Cedartown Farm

§JOHNSON, W. A. & SONS, VALLEY ROGUE GUERNSEY FARM, GRANTS PASS, OREGON.
*Valley Rogue Frances 7-4 345C-2X 10341 506
s. Quality Farm Prime d. Lucelle of Valley Rogue
*Valley Rogue Penny 5-10 353C-2X 11806 584
s. Chuckanut Phylbond d. Valley Rogue Celestine
Valley Rogue Theresa 2-1 293C-2X 8184 339
s. Tideland Lodestar d. Lucinda of Valley Rogue

§JOHNSON, WALTER, MR. & MRS. & SON, NORTH FARM, CHAZY, N. Y.
*Indian Master's C-aaa Sumac 9-5 305-2X 10541 480
s. Flying Horse Master's Indian d. Indian Ladder FCs PBK Z Butcup

§JONES, B. B. & MARY F., SUMMITSTEAD'S FARM, BRINKHAVEN, OHIO.
*Summitstead's Gal's Jewel 6-1 190-2X 3856 200
s. Ideal's Count Ray d. Summitstead's Pal's Gal
*Summitstead's Starlight 5-2 305C-2X 6996 372
s. Summitstead's Ring's Lad d. Summitstead's Ray's Beautious

§JONES, ELMER H., HI-HILL FARM, COLDWATER, MISS.
*Henslee Farms Pre Maid 3-8 305-2X 7819 345
s. McDonald Farms Predominant d. Henslee Farms Renown Dairymaid

§JOSI, ERNEST & CARL, CLAIRMONT FARMS, OREGON CITY, OREGON.
Clairmont I. C. Flower 3-2 233-2X 4502 215
s. Ingleside Clairmont d. Clairmont May Flower
*Wandamere Twinkle C. 10-1 229-2X 7354 318
s. Wandamere Correction d. Cricket's Star

§JUMP, DALE C. & CLIFFORD O., GUERN-DU FARM, KENTON, OHIO.
Guern-Du Levity 2-2 253-2X 5156 239
s. Chedco Levity Advance d. Guern-Du Trixie

§KAMM, ROY J., EMROY FARM, MARIETTA, N. Y.
Emroy Chal's Lilac 2-1 365-2X 7764 366
s. Douglaston B. B. Challenger d. Lila Girl of Pleasant View

KAUFMAN, WALLACE I., MR. & MRS., MELODIE LANE GUERNSEY FARM, LA SALLE, COLO.
*Melodie Lane's Lili Marlene 4-8 269C-3X 6324 279
s. Meadow Lodge Climax's Piper d. Sunshine Golden Lily

§KAUFMANN, OLIVER M., PINE HILL FARM, CORAOPOLIS, PA.
Pine Hill Diana's Beauty 2-5 290C-2X 6687 321
s. Wethersfield Royal Bellarion d. Pine Hill Diana

§KEENAN, WILLIAM J. & FLORENCE M., LITTLEWOOD FARM, WEST CHICAGO, ILL.
*Littlewood Ambler's Gay 3-3 255-2X 4983 230
s. Curtiss Candy Ambler d. Wilsonia Champion Beauty

§KEHRET, CARL E. & SONS, CRESTWOOD FARM, AUSTIN, MINN.
*Millcreek's Glenda 6-11 305C-2X 8650 424
s. Welcome-In Chum's Grandee d. Louise of Tall Pine

§KEISER, J. RAY, WHITEDEER, PA.
*Sun Ray Fanchette 3-3 365-2X 7863 422
s. Ideal Hardwick's Coronet d. Langvalley Levity Fanchette
*Sun Ray Julia 4-8 305C-2X 7081 359
s. Sterlingold Prince Julian d. Commander's Reba

§KENDALL, H. P., MOOSE HILL FARM, SHARON, MASS.
*Beauhaven's Lady Jewel 6-1 305-2X 9481 484
s. Langwater Ace d. Beauhaven's Fair Lady
*M. H. Blazer's Ch. Nora 3-3 305C-2X 8305 370
s. Caumsett Blazer d. M. H. Chieftan's Nora
M. H. Blazer's Phoebe 2-5 305-2X 7560 409
s. Caumsett Blazer d. Moose Hill Phoebe
M. H. Secret's Bl. Ora 2-3 305-2X 8086 389
s. M. H. Irma's Proud Secret d. M. H. Blazer's Ora
*Moose Hill Obesity 6-11 298C-2X 8403 406
s. Idylbrook Chieftan d. Greyholme Garnet
*Moose Hill Onyx 6-5 305C-2X 7443 376
s. Idylbrook Chieftan d. Lucky Lassie of Sunny Slope
*Moose Hill Ora 6-7 305-2X 8894 403
s. Idylbrook Chieftan d. Moose Hill Doris
*Moose Hill Prudence 5-11 297-2X 9856 520
s. Idylbrook Chieftan d. Moose Hill Gentle

§KENNEDY, GRAFTON S., HARMONY HILLS, HAVRE DE GRACE, MD.
*Slogan's Rose of Ann's Acres 8-4 305-2X 6447 396
s. Fox Dean's Slogan d. Blossom of Ann's Acres

§KEPPLE, DAN, KEPPLE ACRES, FARMINGTON, ILL.
*Kepple Acres Rosette 3-11 201-2X 6130 298
s. Curtiss Candy Levity Paul d. Kepple Acres Rose

§KERN COUNTY UNION HIGH SCHOOL, BAKERSFIELD, CALIF.
Happyholme Heritor's Amy 5-0 305C-2X 9283 469
s. Happyholme Inheritor d. Happyholme Regal Amy
Kerndale L. B. Clover 2-9 305-2X 8117 381
s. Adohr Elite King's Comrade d. Kerndale Lassie Bee

§KETCHEN, A. G. & H. B., CRYSTAL SPRING FARM, BELCHERTOWN, MASS.
*Pomeroy Meadow Rose 9-5 305C-2X 6119 237
s. Hop Brook Serenade's Squire d. Superb's Violet of Greenway

§KING, LEWIS E., DREAMLAND FARM, NEW BRAINTREE, MASS.
*Elmstead Dolly G. Bab 6-8 250C-2X 6267 307
s. Elmstead Dolly's Foremost d. Elmstead Golden Bab

§KISSINGER, HOWARD A. & FREDERICK E., SPRINGDALE GUERNSEY FARM, OTTAWA, KANS.
*Springdale Model Brenda 3-6 305C-2X 8877 473
s. Meadow Lodge Climax's Model d. Springdale Blondena
*Springdale Model Laughter 3-5 305-2X 8697 435
s. Meadow Lodge Climax's Model d. Springdale Lora Li

§KNIGHT, C. L. & SONS, PINE VIEW, SPRINGVILLE, IOWA.
*Pine View Bonnie 7-4 305-2X 13560 619
s. Cesor Jupiter's Manuel d. Lenders' Dilborn Beatrice
*Venus of Fairlawn 7-5 270C-2X 8378 335
s. Boulder Bridge Yankee d. Wynola Eclipse

§KNOTT, W. B., BONNEVILLE FARM, DINWIDDIE, VA.
Bonneville Bright Grace 2-9 305C-2X 8795 440
s. Woodstock Hall's Gene d. Grapelawn Light's Una
*Bonneville Daisey Girl 3-7 305C-2X 13126 574
s. Four Locust Senator d. Redwing's Ramona
*Country Eustace 3-6 365C-2X 13156 575
s. Inverness Country Brutus d. Ellerslie Eustace
*Ellerslie Dinah 9-8 365-2X 14986 686
s. Klondike Haroun d. Dahlia Leaf of Ellerslie
*Gypsy Girl's Patsy 7-5 365C-2X 13456 623
s. Duncan's Glamour d. Dorothy's Gypsy Girl

KOCH, HARRY F., SHELDEGREN FARM, GREENFIELD, MASS.
Sheldegren Consort 3-1 365-3X 12749 589
s. Sheldegren Victor d. Sheldegren Corilisa
Sheldegren Edna's Helena 2-6 305-3X 11985 581
s. Sheldegren Hector d. Sheldegren Evelette
*Sheldegren Noble Cora 4-4 305-3X 10731 568
s. Deershorn Noble d. Sheldegren Cordelia
Sheldegren Noria 2-5 305-3X 10000 463
s. Caumsett Guard d. Sheldegren Norma

§KOMMINSK & HERTEL, DIXIE VIEW FARM, LIMA, OHIO.
*Graceland Concentrate's Nonett 5-6 295C-2X 6765 297
s. Foremost Concentrate d. Nonette of Graceland

§KRIDER, HAROLD H., SPRING HILL FARM, CLINTON, OHIO.
Spring Hill Wisbecq's Lassie 2-7 305C-2X 6810 333
s. Ideal's Wisbecq d. Spring Hill Lancer's Jenny
Spring Hill Wisbecq's Maid 2-1 365-2X 9465 442
s. Ideal's Wisbecq d. Cherry Hill Triumph's Maid

§KRIEBEL, ADDISON, R., EMBARK FARM, WORCESTER, PA.
Embark Coronader's Tambourine 2-4 365C-2X 9309 450
s. Hominy Hill Coronader d. Indian Master's Tambourine

§KUHN, F. H. & MARY R., IDAHOPE FARM, MIDDLETON, IDAHO.
Claudesta Secret 2-5 246-2X 4370 230
s. Aldahome Fashion d. Claudesta Eveline's Promise
*Julius' Lillie May 6-11 351-2X 7261 410
s. Goldendale Julius d. Marymoor Lena May
Sun Ida Riley's Floy 4-3 305-2X 7529 336
s. Sun Ida's Riley d. Fay of Kaley Farms
Ubilla Christina 2-3 305-2X 8228 363
s. Ubilla Vanlad d. Quality Farm Linn's Charm

§LAKE, H. SHERMAN, MAPLE LAWN FARMS, LYONS, N. Y.
*Folly of Hill Crest 6-2 305-2X 11217 544
s. Idylbrook Eureka d. Val's Folly of Pine Grove
*Maple Lawn's Chief Sally 6-11 305C-2X 11280 500
s. Maple Lawn's Chief Carib d. Maple Lawn's Baron Sunburst
*Wychmere Climax Margo 10-5 305C-2X 9411 439
s. Friendship Grand Climax d. Broadland Marcella

*Med O Dale Wistaria 5-11 295C-2X 8441 386
s. Foremost Jeweller d. Indian Rex's C-ba Weigela

§MEYER, ALLEN D., MEYER GUERNSEY FARM, WEST FARGO, N. DAK.
*Alice of Walkush Farm 8-4 305-2X 10195 498

§LAMBERT, CECIL, LaVONNE & LAVERN, NEARBROOK GUERNSEY FARM, ELLICOTT CITY, MD.
*Maxine's Pet Lass 7-1 305-2X 7139 309
s. Cesor Northern Maxim d. Victoria's Maxine
*Nearbrook's Prince's Cinderella 6-4 305C-2X 9353 451
s. Bournedale Maxim's Gold Prince d. Nearbrook's Blue Bell
*Nearbrook's Violet 6-2 277C-2X 8357 356
s. Victoria's Boris d. Nearbrook's Victor Rose

§LAMBERT, LEO, MAPLE TERRACE FARM, NEW BUFFALO, MICH.
*Judie's Lassie 8-11 365C-2X 15821 859
s. Nearbrook's Maxim King d. Nearbrook's Boris Judie

LANGLEY, E. E., HILL TOP DAIRY, UNION, S. C.
*Zimalcrest Design's Susie 9-4 365-3X 12246 647
s. Quail Roost Maxim's Design d. Zimalcrest Maple

§LARKIN, HOWARD T., BEDLAM FARM, MIDDLEBURY, CONN.
*Mt. Fair Mistress Nobella 6-9 299C-2X 9434 409
s. Biscoe Heartsease Master d. Nobella of Mt. Fair
*Warners H. Daisy Ann 4-10 305C-2X 12398 549
s. Coldspring's Hardwick's Herald d. Warner Elizabeth's Daisy

§LARRABEE, GEORGE W., JR., JUNIPER LEDGE FARM, BATH, MAINE.
*Caesar's Medium of M. H. 5-10 305C-2X 8690 397
s. Caesar's Fame d. Prince's Medium of M. H.

§LARSON, SIMON C. & WAY, JULIUS L., WAYLAND FARM, MILLINGTON, ILL.
*Preta's Charm of Wayland 7-1 305-2X 9040 476
s. Witchwood Royal of Wayland d. Rock Creek Preta

§LASSEN, DOROTHY P., BOULDER KNOLL FARM, CHESHIRE, CONN.
*Boulder Knoll Bft. St. Melanie 4-3 305-2X 9878 467
s. Mulhocaway Saint-Boulder Knoll d. Boulder Knoll Heartsease Gay

§LASSEN, VERNON & WARREN, STRATUM FARM, FILER, IDAHO.
Lanclar Coed's Colleen 2-5 305C-2X 6364 290
s. Far West Fame's Actor d. Lanclar Jewel's Coed
Stratum's Aris Lady Lila 2-2 262-2X 4662 218
s. Diversified Bond Aristocrat d. Stratum's Phi Lady Labelle

§LAWLER, T. M., KENOSHA, WIS.
*Lawler Bright Jewel 6-2 305C-2X 8755 483
s. Tarbell Bright Adventurer d. Lawler Linda's Ripon Jewel
Lawler Bright Yoco 7-1 305C-2X 10574 477
s. Tarbell Bright Adventurer d. Hickory Grove's Yoco

§LEAMER, JAMES A., JR., FOREST RIDGE FARMS, DUNLO, PA.
*Kay of Ridgeway 14-5 299C-2X 10240 444
s. Beechwood Bell Boy d. Mollietena of Ridgeway
*Leamer's Lady Rose 10-3 277-2X 8928 419
s. Maple Lane Candeda's Frolic d. Sun Blest La Rue Rose
*Sophie's Pet of Forest Ridge 4-1 265C-2X 8295 420
s. Kelso's Dunlo d. Brightside Sophie 2d

§LEHMANN, EDISON, PRAIRIE FARM, BERNE, IND.
*Prairie Farm Pharaoh's Rosetta 3-5 305C-2X 7722 391
s. Maple Lane Lucille's Pharaoh d. Missaukee Norma Rose

§LEUTHOLD, HANS, WILSONA FARMS, TILLAMOOK, OREGON.
Wandamere P. Delta 2-3 305-2X 6406 397
s. Wandamere Douglas Performer d. Ivy Oak Delta's Darling
*Wilsona C. Janie 3-11 346C-2X 10334 591
s. Wandamere Lady's Challenger d. Jean of Tillamook Meadows
Wilsona Farms Musette 2-8 305-2X 9105 423
s. Butler of Tillamook Meadow d. Wilsona Farms Mitzi

§LINBURN, R. E., SPRING WATER FARMS, STOCKTON, N. J.
*Brian Boru Royal Dora 4-2 263-2X 9440 497
s. Woodacres Royal Prince d. Brian Boru Dora
*Springwater's Royal Linda 4-10 305-2X 11536 469
s. Glenburnie Cavalier d. Springwater's Royal Adell

§LINDSAY, WILLARD J., SPREADING ELM FARM, NORTH LAWRENCE, OHIO.
Annabelle of Spreading Elm 5-10 305C-2X 7591 397
s. Langwater Dreamer d. Bess of Spreading Elm
Dewdrop of Spreading Elm 1-11 305C-2X 7676 365
s. Coldspring's B. R. Superb d. Bess of Spreading Elm
Gloria of Spreading Elm 2-1 296C-2X 6214 311
s. Coldspring's B. R. Superb d. Jane of Spreading Elm
Jane of Spreading Elm 7-11 292C-2X 6244 245
s. Langwater Arnold d. Gertrude of Spreading Elm
Sindy of Spreading Elm 1-10 305C-2X 5301 281
s. Coldspring's B. R. Superb d. Roxie of Spreading Elm

§LITTLE, IRVIN L. & ELLA O., FOLLY FARM, GRIDLEY, CALIF.
*Cedarquist Eldor's Lulu 4-3 305C-2X 8942 403
s. Rose Manor Eldor d. Valley Oaks Clementine
*Cederquist Rosie Lad 5-2 305C-2X 10319 543
s. Kerndale Lenore's Lad d. Bonnie Brite Rosie
Elm Lane Charlotte Marie 2-5 305-2X 9555 468
s. Chicona Norwyn d. Elm Lane Dew Drop
*Folly Farm Levity Roberta 5-5 259-2X 6794 283
s. Curtiss Candy Levity Granite d. Van de Kamp Bet's Valeria
Folly Farms Levity Lisa 2-6 305-2X 7605 329
s. Curtiss Candy Levity Granite d. Folly Farms Bell Bonnie

§LOCKE, R. F., LOCKSHORE FARM, HICKORY CORNERS, MICH.
*Lockshore Duke's Daughter 3-5 305C-2X 8073 386
s. Lockshore Rockland's Duke d. Lockshore National's Daughter
Lockshore King's Ethiona 2-9 305C-2X 7512 428
s. Gardenville Merry King d. Geloster R. Ethiona
Lockshore R. Betty 2-3 305C-2X 7201 363
s. Lockshore Romulus d. Lyrene Betty Bell
*Logical Nudine of Lone Elm 11-8 303C-2X 11682 549
s. Pine Manor Logic d. Royal Lad's Flossie

§LONGER, WILLIS, BONNIE NOVEL GUERNSEY FARM, WASHINGTON, IOWA.
Marthas Valor Lass 1-11 305-2X 4471 168
s. Viola's King Valor d. King's Rex Martha

§LOWING, HOLDEN OTIS, JENISON, MICH.
*Geloster R. Brilliant 5-1 246-2X 7604 331
s. Lockshore Romulus d. Geloster Cherry Maid

§LUCE, J. K., LU-ACRES FARM, NAMPA, IDAHO.
Lu-Acres Anna 2-2 305-2X 9604 419
s. Westlynn Marie's Monarch d. Alena of Dixaho

§LUKAVICH, THEODORE, LUKDALE FARMS, WEST SUNBURY, PA.
*Lukdale Alexis' Polly 5-11 236-2X 8311 397
s. Dundee Alexis d. Polly's Forceful's Marie

§LUND, OLLE H., BREWSTER, MASS.
Eastleigh M. Madora 2-2 297-2X 6799 343
s. Eastleigh Marechal d. Eastleigh C. May

§LYMAN, JOHN, THE LYMAN FARM, MIDDLEFIELD, CONN.
*Gunsight Harriet 8-10 305-2X 10662 538
s. Broadmeadows Bickleigh d. Donniebrook's Delia
*Gunsight Idez 7-4 305-2X 9742 423
s. Lincoln Sir Betsy d. Gunsight Dixie
*Gunsight Lucille 4-5 226-2X 5557 284
s. Foremost Footprint 8th d. Gunsight Gladys

§MAHR, MARVIN L. & SONS, WYNOLA GUERNSEY FARM, INDIANOLA, IOWA.
Wynola Elrica 2-11 305C-2X 7457 365
s. Boulder Bridge Destiny d. Wynola Electra

§MAINE, UNIVERSITY OF, ORONO, MAINE.
*Gold Dust's Renee 7-8 365-2X 12143 556
s. McDonald Farms Gold Dust d. Grandee's Reba
*U. M. Byema Ajax 3-2 305C-2X 7757 343
s. Wolfpen Ajax d. U. M. Brenda Alarm

MAINSTONE FARM TRUST, WAYLAND, MASS.
*Christmas Gift of Maple Shade 10-1 247C-3X 4092 220
s. Pharos Border King d. Christmas Joy of Maple Shade
*Fair Royal Louise 9-2 282C-3X 6967 374
s. Argilla Fair Royal d. Marilyn Louise
*Holly Farm Tina 10-3 305C-3X 8120 355
s. Groton House Leo d. Holly Farm Letty
*Marie of Westview 11-9 305-3X 9498 453
s. Jewel of Westview d. Iva of Westview

§MALLORY, STANFORD C., MR. & MRS., WENDOVER FARM, MENDHAM, N. J.
*Manor Glen Marie 7-5 205C-2X 6694 334
s. McDonald Farms Designer d. Oakwood Columbia Belle

§MANGAS, CLAUDE L. & GOOD, HAROLD L., SUNNYDALE FARM, UNION CITY, IND.
*Shierwood Lucia 5-6 305C-2X 8422 410
s. Meadow Lodge King's Lancer d. Shierwood Ruddy

§MARKLEY, C. ROLLAND & JACKSON H., SHARON FARM, ELLISVILLE, ILL.
*High Blue Hilda 10-9 305C-2X 9379 386
s. Rock Creek Harvester d. High Blue Julia
*High Blue Lark 8-3 305C-2X 10259 494
s. St. Albans Grandee Gift's Lad d. High Blue Charm

§MARSH, CLARENCE J. & CARR, R. A., MARSH FARMS, CANANDAIGUA, N. Y.
Marsh Farms Fleda 7-4 305-2X 7448 333
s. Churn Creek's Royal Valiant d. Oswego Falls Actor's Flower
Marsh Farms Marcia 4-11 305-2X 7528 367
s. Erinton Marcian d. Broadland Choice

§MARTIN, BERT W., LAKEHOLM FARMS, MOUNT VERNON, OHIO.
*Audacity Kathy 7-10 257-2X 7701 397
s. Brian Boru Audacity d. Kathaliane of Maple Lawn Herd
*Fair Royal Eva 6-9 196-2X 4476 222
s. Argilla Fair Royal d. Audacity Eva

§MARTIN, CLARENCE P. & SPARKS BROTHERS, MILKY WAY GUERNSEY FARM, GREENFIELD, IND.
*Milky Way's Lula Belle 6-11 288C-2X 9286 436
s. Normandy Laddie d. Milky Way's Lula
Milky Way's Patricia 6-9 305C-2X 8706 397
s. Normandy Laddie d. Milky Way's Patsy May

§MARTIN, LEWIS K., PLYMOUTH LANE FARM, WAKARUSA, IND.
*Fay L. of Hoovens Farm 13-4 219-2X 6356 355
s. Neffland's L. Africander d. Flirt of Hoovens Farm

§MARYLAND, UNIVERSITY OF, COLLEGE PARK, MD.
U. of Md. Nonpareil Fleet 2-11 305-2X 6489 330
s. Blakeford Nonpareil d. U. of Md. Helios Frances

§MASSACHUSETTS, UNIVERSITY OF, AMHERST, MASS.
*Bay State Dottie 6-4 251C-2X 5971 289
s. Deershorn College Foremost d. Bay State King's Lass
*Bay State Judith 9-1 305C-2X 8775 391
s. Joyful's Royal Victor d. Bay State Florabelle

§MATHESON, BRUCE M., MED-O-DALE FARMS, ALTAMONT, N. Y.
*Faddom Lady Joyce 7-5 272C-2X 6803 339
s. Waldorf Lord Marston d. Waldorf Joana's Janice
*Med O Dale Flight 3-11 245-2X 6245 329
s. Coronation Majestic's Jethro d. Med O Dale Flight Princess
*Med O Dale Phylena 8-11 305C-2X 8698 354
s. Emogene's King d. Lone Oak's Phylena

§MOSES, JAMES C., RICHARD & ALICE, FLEURDALE FARM, DECATUR,

§NYE, BENJAMIN R., BLOSSOMLAND FARMS, SAINT JOSEPH, MICH.

*Med O Dale Wistaria 5-11 295C-2X 8441 386
s. Foremost Jeweller d. Indian Rex's C-ba Weigela
*Peerless Valor's Cynthia 3-5 291C-2X 8065 364
s. Tarbell Farms Peerless Valor d. Golden Warrior's Rose
*Sunnyside Laraine 4-3 274C-2X 7716 356
s. Greystone Doolittle d. Sunnyside Lorenia

§McBRIDE, CLIFFORD A., WHEELER FARM, RIVERSIDE, R. I.
*Haven Hill Perfect Lady 3-3 305-2X 12022 585
s. Sterlingold Melinda's Majesty d. Sterlingold Maureen
*Northern Secret's Pride 3-6 305-2X 8915 438
s. Green Meads Proud Secret d. Aldrich Farm Pride

§McCLELLAND, W. T. & SON, SHAMROCK GUERNSEY FARM, TUCSON, ARIZ.
Shamrock Farms Butterfly 2-5 288C-2X 7682 329
s. Western Glow Prince O'War d. Shamrock Farms Begonia

§McCRACKEN, F. W., WALNUT CREEK GUERNSEY FARM, TRACY, CALIF.
*Walnut Creek Betty 6-3 305-2X 10335 515
s. Matapa Zeke's Honey Count d. Roseland of Walnut Creek

§McCULLOUGH, H. P., HALL FARM, NORTH BENNINGTON, VT.
*Red Fox Major's Deborah 6-11 305C-2X 9583 496
s. Red Fox Major d. Dream of Derrickson Farm

§McCULLOUGH, JACK D., PREMIER FARMS, ROCHESTER, MICH.
*Premier Louise's Rose 4-10 305C-2X 10562 622
s. Meadow-Gold Rose King d. Lyrene Louise
*Premier N. Loraine 4-11 305-2X 8627 430
s. Great Oaks K. Neptune d. Meadow Brook Maxine's Lulu
Premier N. Necia 2-8 305C-2X 7167 360
s. Premier Farms Nina's Neptune d. Premier N. Nola
Premier N. Norma 3-2 305C-2X 8619 415
s. Premier Farms Nina's Neptune d. Premier M. Norene

§McGREGOR, F. JEANNETTE, OLDFIELDS FARM, SHERBORN, MASS.
*Dunwalke Ceres 5-5 305C-2X 10767 544
s. Dunwalke's Leader's Governor d. Greenway Queen Dairymaid
*Oldfields Amber Rose Marie 3-4 257-2X 5470 228
s. Coronation Amber d. Oldfields Fashion Rose

§McLEAN, GEORGE P., ESTATE, HOLLY FARM, SIMSBURY, CONN.
*Holly Farm Iona 2d 6-11 365-2X 12251 524
s. Prospect of Ware d. Holly Farm Iona

§McPHEETERS, BURL B., AMBER ACRES GUERNSEYS, STERLING, ILL.
Amber Acres Noble Hope 2-6 305C-2X 9025 424
s. McDonald Farms Fore Noble Lad d. Amber Acres Hopeful
*McDonald Farms Honeymaid 11-2 305-2X 12937 549
s. McDonald Farms Supreme Blend d. Edgewood Bonnie Maid

§McPHERSON, THOMAS R., McPHERSON FARMS, MEBANE, N. C.
Little Emma of Ruin Creek 2-11 305-2X 5791 256
s. Prince Edward of Ruin Creek d. Little Anne of Ruin Creek
Rosemary of Ruin Creek 2-5 305C-2X 6146 289
s. King John of Ruin Creek d. Cherrybet of Ruin Creek

§MEEKER, CARROLL E., ROZAVU FARM, OUTLOOK, WASH.
Rozavu Gida 3-7 305C-2X 8470 426
s. Rozacres Newton d. Aminta of Chicona
Rozavu Nanette Van 3-5 305C-2X 10384 508
s. Chicona Nimitz Alderman d. Rozavu Vanette
Rozavu Nyda 3-4 305C-2X 10886 527
s. Chicona Nimitz Alderman d. Rozavu Noble Lass

§MEFFERT, EUGENE A., EUBET GUERNSEY FARM, HIGHLAND, ILL.
Eubets Twinkle's Starr 2-3 282-2X 5572 274
s. St. Albans Actor's Beau d. Zimmerly's Blue Twinkle

§MELCHERT, ALFRED A., PLEGROSANT FARM, WACONIA, MINN.
Sharon Maples Vanity 2-2 305-2X 5746 329
s. Coronation Majestic Bloughman d. Sharon Maple's Quaint

§MERRY, MARSHALL, MERRY'S FARM, SHERMAN MILLS, MAINE.
Forward's Pride 10-1 291-2X 9314 360
s. Roughwood Forward d. Lynette's Pride
Maple Creek Blondie 7-11 305C-2X 8414 404
s. Grandee's Creusa Buccaneer d. Rougilla Blondie
Merry's Farm Bountiful 2-3 305C-2X 8037 387
s. Thiristane Baron d. Maple Creek Blondie
Merry's Farm Ede 3-8 299C-2X 11558 512
s. Lynbrook Fern's Lad d. Maple Creek Blondie

§MESSIX, W. BERNARD, WILLIAM B., JR. & MICHAEL MOORE, HOPESTEAD FARM, QUEEN ANNE, MD.
*Butter Boy's May Queen 10-0 305C-2X 13940 592
s. Pirate's Butter Boy d. Princess of Willow Hill
Ideal's Advancer's May Star 2-3 305C-2X 10721 521
s. Ideal's Advancer d. Ideal's Pharaoh's May Star
*Messix's Anita 8-1 280C-2X 11239 519
s. Blakeford Paramount d. Messix's Orphan Annie
*Messix's Janie Sue 3-5 275C-2X 5438 299
s. Blakeford Translator d. Messix's Janie

§METZCAR, R. H., GOLDEN PLAIN FARM, PLEASANT PLAIN, OHIO.
*Crown King's Calpurnia 4-7 305C-2X 7199 298
s. Langwater Crown King d. Crown Prince's Annabel
Crown King's Isabel 3-3 284C-2X 5973 243
s. Langwater Crown King d. Welcome In Chum's Pat
*Fanbrook Quetta 4-4 305-2X 8367 382
s. Lone Pine Don d. Bent Lane Quetta
Golden Plain's Lilly 3-8 274C-2X 6412 280
s. Langwater Crown King d. Crown Prince's Cynthia
*Golden Plain's Ruby 3-5 305C-2X 6562 277
s. Langwater Crown King d. Crown Prince's Christine
*Pride's Geraldine 9-6 291C-2X 7946 334
s. Star's David Jones d. Lockwood's Pride

§MEYER, ALLEN D., MEYER GUERNSEY FARM, WEST FARGO, N. DAK.
*Alice of Walkush Farm 8-4 305-2X 10195 498
s. Boulder Bridge Aggressor d. Yvonne of Clara Cooper Farms
*Barnes Chief's Sally 8-3 305C-2X 13522 591
s. Meyer Farm Lady's Defender d. Alford Chief's Trixie

§MEZGER, W. L., MR. & MRS., VALLEY HOME FARM, CHEHALIS, WASH.
*Delphi Dell Lady Lovely 4-11 305C-2X 11764 580
s. Delphi Dell Helen's Marvel d. Lady Luck of Delphi Dell
*Delphi Dell Permino's Lady 7-2 305C-2X 11404 582
s. Permino of Delphi Dell d. Lady Luck of Delphi Dell
Valley Home Adaline 2-3 305C-2X 7732 391
s. Western Glow Maywick d. Delphi Dell Permino's Ida

§MICHIGAN STATE COLLEGE, EAST LANSING, MICH.
*Michigan Elilton Patsy May 3-2 305C-2X 6129 347
s. Cesor Elilton Maxim d. Michigan Maxim's Patsy

§MICHIGAN STATE COLLEGE-W. K. KELLOGG FARM, HICKORY CORNERS, MICH.
*Kellogg Boris' Beulah 3-5 323C-2X 9971 485
s. Cesor Pontiff's Boris d. Kellogg Maxim's Beulah
Kellogg Lad's Penny 2-4 359C-2X 11392 525
s. Fairlawn Blanche's Lad d. Kellogg Maxim's Penny
Kellogg Lad's Susie 2-0 365C-2X 10350 481
s. Fairlawn Blanche's Lad d. Kellogg H. Maxim Susie

§MILLAY, GEORGE H., MILLAY HOMESTEAD, RICHMOND, MAINE.
*Val's Pamona of M. H. 4-8 291C-2X 4418 213
s. Langwater Valdon d. Prince's Pam of M. H.
Val's Rita of M. H. 2-5 277C-2X 5206 247
s. Langwater Valdon d. Progressor's Carrie of M. H.

§MILLER, LEO H. & METZGER BROTHERS, SOUTH VIEW FARM, SOUTH WHITLEY, IND.
South View Butterfat Della 1-11 305-2X 5615 292
s. Y. C. King's Charity Butterfat d. Beauty's Butterfat Dimple
*South View Triumph's Joyce 3-5 305C-2X 8869 463
s. Johnanna Lodge's Triumph d. Joan's Butterfat Jane

§MILLS, FRED T., SALUDA, S. C.
Breeze Haven Francine 2-5 302C-2X 6844 317
s. Klondike Plowman d. Breeze Haven K. Francenia
Elkhardt King's Ellen 2-6 305C-2X 9366 423
s. Holliknoll No Max King d. Elkhardt's Ruby

§MILLS, GEORGE L. & T. P., BREEZE HAVEN, PROSPERITY, S. C.
*Breeze Haven L. Debbie 4-0 277C-2X 5832 284
s. J.C.'s Leader d. Deborah of Garden Creek
Breeze Haven Plowman's Colleen 2-1 271C-2X 4290 235
s. Klondike Plowman d. Fairview's Co-Ed

§MINER, CHARLES E., ASHAWAY, R. I.
*Tomaquag Radiant Nora 6-9 322C-2X 9209 504
s. Forges Radiant Boy d. Maple Lawn Nora

§MINER, GEORGE N., GAYWOOD FARM, LAKEVILLE, CONN.
Colonel's Marlene of N. K. 3-2 289C-2X 8571 429
s. Nyala Supreme Colonel d. Marlene of Norman's Kill
*Riverdale Atlas Flossie 6-3 262-2X 9780 443
s. Riverdale Susana's Atlas d. Riverdale Ultra Flossie
*Riverdale Sequel Rosalie 10-5 288-2X 10325 420
s. Stony Ford Sequel Blend d. Stony Ford Douglas' Rosalie

§MISSISSIPPI STATE COLLEGE, STATE COLLEGE, MISS.
*College Lady Ester 6-5 305-2X 8473 416
s. Walker Royal Collegian d. Klondike Lady Ester

§MISSOURI, UNIVERSITY OF, FOREMOST GUERNSEYS, COLUMBIA, MO.
*Caumsett Ocean Minerva 11-10 305C-2X 7220 308
s. Caumsett Dynamo d. Caumsett Island Psyche
*Foremost Acme's Shirley 7-10 305C-2X 7033 309
s. Foremost Acme d. Brooknill Shirley
Foremost Footprint's Thetis 3-4 365C-2X 9286 447
s. Foremost Footprint d. Foremost Royal's Thetis
*Foremost J. C.'s Lassie 4-4 289C-2X 9778 441
s. Foremost J. C. d. Foremost Footprint's Lassie

§MONTAVON, GEORGE J., NORVIEW FARM, WEST BROOKLYN, ILL.
Norview Kings Matron 2-4 365C-2X 8344 436
s. Norview's Bonnie King d. Sultan's Matron of Norview
Q. O. Bonnie King's Blossie 3-9 365C-2X 10482 497
s. Q. O. Bonnie King d. Sultan's Blossie of Norview
Q. O. King's Ona 2-11 365C-2X 9250 454
s. Q. O. Bonnie King d. Supreme's Ona of Norview
Rex Molly of Norview 2-5 362-2X 8655 407
s. Dot-Mar Pharaoh's Rex d. Norview V Mandy

§MOODY, A. R. & SON, FAIR FIELD FARM, JACKSONVILLE, VT.
Fair Field M.C. Fanny Farmer 2-5 305C-2X 6904 324
s. Fairfield Midnight C. d. Fair Field Midnight S. Ceres
Fair Field Midnight Frolic 2-5 305C-2X 5232 256
s. Midnight Rustler of The Glen d. Fair Field Quantity
*Fair Field Quantity 11-2 365-2X 8057 372
s. Fair Field Loquacious d. Fair Field Fashion's Mabel

§MOORE, CHARLES J. & HELEN L., LANGMORE FARM, CLUMS CORNERS, N. Y.
*Patricia Rose of Langmore 8-5 305-2X 10452 464
s. Wyebrook Fern-Wood d. Fern-Wood Patricia Rose

§MOORE, W. LEE, FOX HILL FARM, CHESTER, N. Y.
Fox Hill Kay 8-5 305-2X 13147 643
s. Maple Lane Diana's Designer d. Fox Hill Ingred

§MORGAN, R. E. LEE, MRS., GREEN VALLEY DAIRY, MARLBORO, N. J.
Green Valley Rose's Faithful 2-7 365-2X 8864 399
s. Wenzbros Challenger d. Green Valley Gov. Rose

§MOSES, JAMES C., RICHARD & ALICE, FLEURDALE FARM, DECATUR, IND.
*Fleurdale Warrior's Wistar 5-2 305C-2X 7405 378
s. Fleurdale's Warrior d. Woodvale Wistar Aster
*Hoosier Manor Dottie Dee 3-7 305C-2X 9420 416
s. Elmcrest Peter Grey d. Hoosier Manor Dottie Dimple

§MUEHLING, RICHARD L., RIC-MAR FARM, CISSNA PARK, ILL.
*Letitia's Rose 9-4 365C-2X 10517 496
s. Felix of Barrington Court d. Maxine's Letitia
Lucy Sue of Pine Lawn 2-11 305C-2X 10592 564
s. Boulder Bridge Aggressor d. Judy Star of Pine Lawn
Ruthie Jo of Pine Lawn 5-1 305C-2X 9555 460
s. Maple Grove Honor's King d. Susan May of Pine Lawn

§MULLER, JOE P., JO-BE FARM, OMAHA, NEBR.
Jo-Be Challenger's Chloe 5-5 276C-2X 6467 358
s. Skyline Gretta's Challenger d. Jo-Be Angela
*Jo-Be C. H.'s Clarissa 5-6 305C-2X 10397 423
s. Skyline Clara's Hercules d. Edgewater Star's Noma
Jo-Be Dude's Grace 2-3 298C-2X 8504 453
s. Coldspring's Noble's Dude d. Jo-Be Kadi's Cherub
Jo-Be Dude's Gretta 2-3 283C-2X 7131 393
s. Coldspring's Noble's Dude d. Jo-Be Challenger's Charm
*Jo-Be Hercules' Bernadette 6-11 221-2X 6460 277
s. Pine Manor Hercules d. Franchester Repose
*Jo-Be Jed's Elizabeth 3-5 305C-2X 9086 498
s. McDonald Farms Steadfast Jed d. Weishacres Madam's Gambrella
Jo-Be Jed's Glad 2-2 294C-2X 6342 358
s. McDonald Farms Steadfast Jed d. Jo-Be Scarlet

§MUNGLE, J. JENE, MUNGLE'S DAIRY, ATOKA, OKLA.
Mungle's Dorine 4-11 233C-2X 5240 244
s. Bonnie's Supreme d. Mungle's Di Linda
*Mungle's Rose Marie 12-0 267C-2X 7586 322
s. Kieser's Buster Boy d. Mungle's Rose

§MURRAY, EDGAR S., SOUTH RAY FARM, ALBUQUERQUE, N. MEX.
*Krum's Prince's Raspberry 6-0 305C-2X 10331 482
s. Meadow Lodge King's Prince d. Krum's King's Rose Bud

§MYERS, C. FAYE & ADDISON G., KNOLLNOOK FARM, GRAND BLANC, MICH.
Knollnook Peerless Dainty 2-5 300C-2X 8124 385
s. Fairlawn Peer's Musician d. Knollnook Lute's Donna

§MYERS, CLARENCE & MARTHA, MYERLYN FARM, CHALFONT, PA.
Myerlea Adv. Patricia 2-4 305-2X 8762 406
s. Coldspring's B. R. Advocate d. Myerlea RW. Pet
Myerlyn M. Aletha 2-5 305C-2X 6566 313
s. Sterlingold Lord Marvin d. Myerlyn RW. Althea

§MYERS, HARRISON & ELIZABETH, MYERLEA FARM, WOODSTOWN, N. J.
Myerlea Adv. Darling 1-11 329C-2X 7299 304
s. Coldspring's B.R. Advocate d. Land Lea's Ma-Dila

§MYERS, MAHLON H., FRAN-MYR FARM, NEW BRITAIN, PA.
*Fernando's Bertha May 5-11 305-2X 9474 448
s. Myerlyn Letitia's Fernando d. Ray's Bertha
*Fernando's Pride 6-1 289-2X 8274 413
s. Myerlyn Letitia's Fernando d. Ray's Princetta

§MYRIN, H. A. W., KIMBERTON FARMS, PHOENIXVILLE, PA.
*Kimberton Apollo's Miriam 4-0 305C-2X 9709 531
s. Clora's Point Apollo d. Anita's Marion
*Kimberton A. S. Loree 3-9 305C-2X 9652 498
s. Clora's Point Apollo d. Kimberton Strongheart's Lora
*Kimberton Hector Lena 3-4 305C-2X 9629 508
s. Kimberton Apollo's Hector d. Kimberton Templar's Lottie
Kimberton Mahomet Theresa 2-8 285-2X 7053 346
s. Kimberton Mahomet d. Kimberton Templar's Tacey
*Kimberton Mohawk's Trudy 8-7 305-2X 10955 523
s. Broadwater Mohawk d. Longstoon Quintinia
*Kimberton Strongheart's Amanda 7-5 305C-2X 10336 506
s. Clora's Point Strongheart d. Quintinia's Amanda
*Kimberton Strongheart's Gay 4-5 299-2X 8402 421
s. Clora's Point Strongheart d. Langvalley Lady Bug
*Kimberton Valor's Bluebell 4-5 245-2X 6104 265
s. Kimberton Knight's Valor d. Sylvia's Bluebell

§NELSON, DONALD, BROADALBIN, N. Y.
*North Farm Tranquil's Ivy 3-5 225-2X 5707 242
s. Douglaston Supreme's Tranquil d. Indian Master's C-aaa Sumac

§NEW HAMPSHIRE, UNIVERSITY OF, DURHAM, N. H.
*U. N. H. Pierrot Lady 8-7 305-2X 10107 498
s. Wethersfield Pierrot d. U. N. H. Slogan Frill

§NEWMAN, WILLARD H., ECONOMY, IND.
Appollo's Royalette 3-9 266-2X 8902 404
s. Eagle Valley Cora's Appollo d. Jolly Royal

§NORMAN, ROY C., NORMAN FARM, CLYDE, OHIO.
*Norman Farm Selma's Connie 3-11 305C-2X 6307 357
s. Raemelton Levity Carol d. Selma of Norman Farms

§NORTH CAROLINA STATE COLLEGE OF AGRICULTURE, RALEIGH, N. C.
N. C. State Majesty Carol 2-3 198-2X 3531 189
s. Quail Roost Golden Majesty d. Carolina Show Girl 4th

§NORTH DAKOTA AGRICULTURAL COLLEGE, FARGO, N. DAK.
Nakota Mac Bonnette Ella 2-4 305C-2X 5821 269
s. Klekota Mac d. Nakota Dean Bonnette

§NOSKER, RAY D., NOSKER FARM, HUNTINGTON, IND.
*L. P. May of Nosker Farm 4-5 305C-2X 10527 543
s. Pine Manor Levity Prince d. Proudmaid's May of Nosker Farm

§NYE, BENJAMIN R., BLOSSOMLAND FARMS, SAINT JOSEPH, MICH.
*Blossomland Lady 4-8 295-2X 9586 468
s. Rose's King of Meadow Lane d. Mary of Walmar

§OELKER, HAROLD, OELKER FARM, URBANA, OHIO.
L. Mayflower's Linda Lea 3-4 286-2X 11132 539
s. McDonald Farms King Lind d. Commander's May of Glenview
*Oelker Farm's Pansy 6-9 365C-2X 15496 668
s. Raemelton Conquest d. Glenn Grove Ultra's Pansy

§OHIO STATE UNIVERSITY, COLUMBUS, OHIO.
*Ohio Barbara Jean 6-0 296-2X 7416 286
s. Welcome In Countryman d. Ohio Brilliant Bonnie Sweet

§OKLAHOMA A. & M. COLLEGE, STILLWATER, OKLA.
Sooner Ambassador Mayfair 2-10 365-2X 7098 368
s. Meadow Lodge Ambassador d. Sooner Mohican May
Sooner Ambassador Rarebit 2-10 305-2X 6312 287
s. Meadow Lodge Ambassador d. Sooner Mohican Rarity

§ORTMAN, E. F., ORTMANOR GUERNSEY FARM, MONKTON, MD.
*Ortmanor Carrier's Sandy 6-5 303C-2X 11946 503
s. Blakeford Carrier d. Ru-Bob Sweetheart
Ortmanor Maxim's Felice 5-1 305-2X 11122 586
s. Bryn Du Maxim's Noel d. Kenwood Fern
Ortmanor Smuggler's Fanny 2-11 305C-2X 7659 410
s. McDonald Farms High Smuggler d. Ortmanor Maxim's Fawn

§OVERLY, DEAN G. & DALE A., GROVE FARM, MARYSVILLE, OHIO.
Grove Farm Beau's Lottie 2-2 286-2X 7301 326
s. Coldspring's Valor's Beau d. Grove Farm G. Lotus
*Grove Farm King's Sapphire 4-5 305-2X 7278 292
s. Lockshore Grove King d. Valor's Grove Farm Sara
*Grove Farm S. Dainty 3-9 305-2X 7473 320
s. Welcome-In Forward's Sonny Boy d. Grove Farm Dasher's Daisy
*Grove Farm S. Martha 5-5 305C-2X 10791 465
s. Welcome-In Forward's Sonny Boy d. Grove Farm Madge

§OWENS, FAY, MR. & MRS., MARSHALL, MICH.
*Fay's Marguerite 6-10 277-2X 5604 246
s. Challenger's Fay d. Marvel's Artist
*Owens' Garcia 3-2 266-2X 4845 256
s. Lockshore Aphrodite's King d. Fay's Remembrance

§PANCRATZ, ARNOLD M., ELMWOOD FARM, DUBUQUE, IOWA.
*Elmwood Bonnie's Etta 6-10 365C-2X 11170 533
s. Wey Acres Aubrietia's Grandee d. Elmwood Etta's Bonnie
*Elmwood Vanity 6-9 365C-2X 12956 652
s. Elmwood Fawnie's Irman Lad d. Elmwood Emily
Garnavillo Muriel 2-5 305C-2X 9470 468
s. Wey Acres Colonel's Superior d. Elmwood Mary Lou
*Wey Acres Colonel's Lois 4-5 365C-2X 11653 615
s. Flying Horse Colonel Levity d. Wey Acres Levity Lustre

§PATTERSON, JOE C., HOMEWARD FARMS, REED CITY, MICH.
Homeward Gordon's Hilda 3-0 265-2X 5414 284
s. Cesor King's Gordon d. Homeward Remus' Hilda
*Homeward Remus' Hilda 5-2 305-2X 8534 401
s. Cesor Remus Maxim d. Homeward Hilda

§PECK, G. HAROLD, PECKHURST FARM, SCHUYLERVILLE, N. Y.
*Margpau Sunshine 3-9 189-2X 4349 182
s. Tarbell Farms Regal Samson d. Margpau Meri Shine
*Peckhurst Madalene 3-11 251-2X 5081 250
s. Wychmere Dauntless Salvo d. Rose of Beech Wood Farm
*Willy-O-Lou's Rex Ann 3-11 270-2X 5301 262
s. Elmwood Farms Leader's Rex d. Home Run's Betty Lou

§PEINHARDT, EDGAR OTTO, EDGEWOOD, CULLMAN, ALA.
*Edgewood Princess Holliamber 3-3 258C-2X 8132 361
s. Klondike Hollirambler d. Jill's Princess of Edgewood

§PENNEWELL, R. D., FLO-RAY FARMS, PALMYRA, MO.
*Flo-Ray's Champion's Ellen 8-7 305C-2X 13120 590
s. St. James Champion's Lad d. Flo-Ray's Glamour
Flo-Ray's Golden Christy 2-2 305C-2X 8543 425
s. McDonald Farms Golden King d. Flo-Ray's Royal Thelma

PENNEY, J. C., PRE-EMINENT GUERNSEY FARM, GALLATIN, MO.
Caumsett Gwen 3-1 334C-3X 9561 487
s. Caumsett Stimulus d. Caumsett Harbor Glow
*Foremost Comet's Fayette 4-9 305C-2X 8163 388
s. Foremost Comet d. Foremost Crown's Faithful
Foremost J.C.'s Blossom 4-5 305C-2X 7935 348
s. Foremost J. C. d. Ira's April Blossom
Foragate Stimulus Paula 2-4 365C-3X 11030 515
s. Caumsett Stimulus d. Foragate Butterfat Pauline
Pre-Eminent Margaret 1-9 305C-2X 7909 372
s. Foremost Royal Conqueror d. Pre-Eminent Dora
*Pre-Eminent Muse 4-5 306C-2X 10308 480
s. Foremost Acme 20th d. Pre-Eminent Glenda's Kate
*Pre-Eminent Nancy 4-3 305C-3X 9772 438
s. Foremost Acme 25th d. Omphale's Eva
*Pre-Eminent Olivia 3-5 305C-2X 10295 487
s. Foremost Acme 25th d. McDonald Farms Pre Lorena
*Pre-Eminent Royal Corinne 6-11 365C-2X 13496 682
s. Royal Superb d. Hamilton's Corinne

§PENNSYLVANIA STATE UNIVERSITY, UNIVERSITY PARK, PA.
*Penstate Noble's Dardot Ann 4-4 305C-2X 9756 484
s. Coldspring's Noble's Favor d. Penstate Dardot Crusader
*Penstate Noble's Vera 4-2 305C-2X 11576 599
s. Coldspring's Noble's Favor d. Penstate Caesar's Vera

§PERONA, EMIL, PERONA FARM, ANDOVER, N. J.
*Perona Farm King's Josa 7-1 267-2X 7795 350
s. Brian Boru King's Challenger d. Perona Farm Joiella
*Perona Farm Ruby Lass 10-7 205-2X 6387 301
s. Brooklawn's Viking d. Center State Vaillant Ruby

§PETERSON, ROBERT L., WHITE-LEA GUERNSEY FARM, EDMORE, MICH.
*White-Lea Gold Barbara 3-11 256-2X 8346 446
s. Bournedale Maxim's Gold Prince d. Neptune's Barbara

§PFEIFFER, WALTER R. & HERMAN W., PFEIFFER FARMS, ARLINGTON, NEBR.
*Midland M Adell 3-5 252C-2X 5593 283
s. Jo-Be Challenger's Meld d. Oak Knoll Adell
*Midland M Monograméta 4-5 305-2X 8616 417
s. Jo-Be Challenger's Meld d. General's Monogram
Midland M Queen 2-4 305C-2X 8406 443
s. Jo-Be Challenger's Meld d. Midland B Princess

§PINEHURST FARMS, INCORPORATED, ROCKFORD, ILL.
*Dot-Mar Prediction Fanny 3-10 305-2X 10590 508
s. McDonald Farms Pre Marquis d. Dot-Mar Pharaoh's Fanny
Jo-Be Jed's Floraine 2-5 305-2X 9591 454
s. McDonald Farms Steadfast Jed d. Jo-Be Challenger's Lorraine
Pinehurst Levity Minerva 2-3 305-2X 9810 398
s. Curtiss Candy Noble Curtiss d. Suburban Levity Meriam

§PIOCH, WILLIAM F., WILLEDA FARMS, MILFORD, MICH.
Willeda Farms Lucky 2-1 287-2X 6249 258
s. Willeda Farms Mercury d. Willeda Farms Charm

§PLANSOEN, LOUIS M., MULBERRY HILL FARM, EASTON, MD.
Mulberry Hill La Noce's Daisy 2-3 365-2X 9160 452
s. Bournedale La Noce's Mark d. Mulberry Hill Maxim's Daisy
*Warrior's Lady Golden 10-1 365C-2X 15742 772
s. Orizaba's Warrior of Fairview d. Golden Glow of Fairview

§PLEINESS, WILLIAM L., MAPLE DAWN GUERNSEY FARM, SCOTTVILLE, MICH.
Maple Dawn Supreme's Joy 2-0 305C-2X 6942 342
s. Maple Dawn Squire's Supreme d. Maple Dawn Master's Garnet

§PLETCHER, HENRY L., EVERGREEN LAWN FARM, NAPPANEE, IND.
*Evergreen Beauty Rose 5-11 226C-2X 9642 572
s. Clearland Butterfat Cherrybud d. Evergreen Lawn of Rose
*Evergreen Joy 3-11 255C-2X 8496 460
s. Twin Rocks H. Fearless d. Evergreen Sally of Mary

§PLUSHANSKI BROTHERS, THE P. B. FARM, CLINTON, N. J.
*Leeside Baron's Rose 5-2 305C-2X 8530 448
s. Charlescote Baron d. Leeside Southern Rose
*P.B. Olaf's Admire 4-1 305C-2X 8195 376
s. Spruce Run Bft. Olaf d. Fashion King's Admire

§POEPPING BROTHERS, PEP'S ACRES, MOUNT ANGEL, OREGON.
*Valley View Builder's Peggy 4-10 252C-2X 7277 352
s. Wandamere Jean's Builder d. Valley View Elder's Peggy

§POOK, OTTO C., RIVERSIDE FARM, EMMETT, IDAHO.
*Buster's Ruby's Ruth 13-5 285-2X 7272 299
s. Lady's Honor of Prestdale d. Buster's Ruby
*Riverside Jane's Pearl 5-1 305-2X 11219 594
s. Prestdale Monarch's Crusader d. Ruth's Jane of Riverside

§POSANSKI, ROMAN E. & SUSAN, RO-SAN FARM, WAYNE, ILL.
*Rosan Farm Maxim Lou 4-11 271-2X 7444 343
s. Riggin Farm Ferdinand d. Mapledale Champion Lorna

§POTTER, F. ARTHUR, JR., TAMARACK HILL FARM, WASHINGTON, CONN.
*Tamarack Hill Alice 4-2 297-2X 6480 351
s. Rosewald Jewel's Norseman d. Subie of Hillarm

§POTTS, CLAUDE A., DOT-CAP FARM, LEBANON, IND.
*Dot-Cap's Martha 4-4 273C-2X 7366 407
s. Big Springs Prince's Heir d. Dot-Cap's Farm Myra

§POWER, L. W., CHUKLUCK FARM, BURLINGTON, WASH.
Chukluck Lady Linda 2-6 305-2X 7754 364
s. Chukluck Royal Lancer d. Chukluck Lucky Lady
*Western Glow Tiddy Ann 5-2 305-2X 10730 585
s. Western Glow Maryann's Royal d. Wesclair Twilight

§PRATT, GEORGE D., JR., SUNNY VALLEY FARM, NEW MILFORD, CONN.
Sunny Valley Major's Virgie 2-10 305-2X 8457 415
s. Fairlawn K. Major d. Sunny Valley's Virgie
Sunny Valley Noble's Floy 2-8 305-2X 8512 374
s. Fairlawn H. Noble d. Sunny Valley's Freida
Sunny Valley Noble's Gay 2-6 298-2X 4887 225
s. Fairlawn H. Noble d. Sunny Valley's Buttergirl
*Sunny Valley Phyllip's Iris 6-3 305-2X 10203 537
s. Sunny Valley Phyllip d. Sunny Valley's Iris
*Sunny Valley Royal Lad 5-4 298-2X 8293 376
s. Sunny Valley Royal Lad d. Sunny Valley's Lorene
*Sunny Valley's Babrina 7-11 299C-2X 8610 398
s. Sunny Valley Mahomet d. Sunny Valley Amelia
*Sunny Valley's D's Gladus 3-5 305C-2X 7714 351
s. Sunny Valley Dictator d. Sunny Valley's Gladus
*Sunny Valley's Harmony 6-6 290-2X 8503 402
s. Sunny Valley's Prediction d. Sunny Valley's Sandra
*Sunny Valley's Jitsy 6-5 278-2X 6129 328
s. Sunny Valley's Valiant d. Sunny Valley's White Cliff

§PRICE, KENNETH C., ROBERT & DONALD, PRICE'S GOLDEN GUERNSEY DAIRY, PORT ORCHARD, WASH.
*Delphi Dell Marcella 4-10 305-2X 10117 499
s. Delphi Dell Helen's Marvel d. Delphi Dell Houdini's Marla
*Price's Golden Donna 6-3 365C-2X 10373 566
s. Revilo Byron d. Price's Ultra Dot
*Price's Royal Sunnymaid 4-11 333C-2X 10122 422
s. Western Glow Titan d. Dunmuvin Sunbeam
Western Glow Fame's Victory 2-4 341C-2X 9759 421
s. Western Glow Royal Fame d. Miss Voter of Aldarra

§PRITZL, JOE, WESTLYNN FARM, FRUITLAND, IDAHO.
*Westlynn Clute 7-5 365C-2X 12702 553
s. Chedco Monarch d. Chuckanut Clutie
*Westlynn Dolly Dee 5-4 348C-2X 10538 545
s. Quality Farm Fancy's Buck d. Cloverlawn's Dolly Dell
Westlynn Norlass 3-6 353C-2X 9592 484
s. Westlynn Kilroy d. Westlynn Norline
*Westlynn Norline 8-9 365C-2X 10073 450
s. Phyllad d. Marymoor Normine

§RAAF, WILLIAM H. & SONS, BOEUF VALLEY FARM, GERALD, MO.
Boeuf Valley's Actress 6-11 305C-2X 10905 513
s. Green Valley Onward d. Challenger Lad's Dorothea
Boeuf Valley's Onward's Marian 4-2 293C-2X 8250 481
s. Green Valley Onward d. Merry Pal's Butterscotch

§RANDLE, J. C., PINNACLE VIEW FARM, KINGS MOUNTAIN, N. C.
*Pinnacle View Lucky Elsie 5-2 299C-2X 9454 437
s. Klondike Lucky Boy d. Karat's Eleanor

§RANKIN, WALTER, LINCOLN, ILL.
Arcturus Princess Sally 4-8 305C-2X 6919 372
s. Curtiss Candy Arcturus d. Rosebud Fashion Princess
Loyal Curtiss's Thrush 2-4 296-2X 5573 283
s. Curtiss Candy Loyal Curtiss d. Curtiss Candy Lucky Thrush

§RASKOB, J. J., JR., NIHIGHAN FARM, TUCSON, ARIZ.
*Burger's Place M. Susie 5-5 305C-2X 9901 486
s. Tarbell Radiant Mormon d. Susie of Whidby Island
*Gaylord Moonlight's Fashion 5-11 254C-2X 6832 295
s. Gaylord's Moonlight d. Gaylord's Golden Frances
*Nihighan Wink 4-4 305C-2X 6926 321
s. Gaylord Husky's Begay d. Gaylord Moonlight's Twinkle
*Prestdale Royal's Venita 6-4 305C-2X 8702 405
s. Goldendale Royal d. Romeo's Venus of Prestdale

§RASMUSSEN, WILLIAM J., "SARIVAL GUERNSEYS," SANTA BARBARA, CALIF.
*Rasmussen Farms Hulda 7-2 365-2X 12053 620
s. Foremost Symbolic d. Rasmussen Farms Hilda
Sarival Czar's Marilyn 2-7 365-2X 7057 358
s. Wescon's Norbeau's Czar d. Rasmussen Farms Marilyn
Lynndale Farms D Donnella 2-0 306C-2X 7369 364
s. Lynndale Farms M Dictator d. McDonald Farms Le Prima Donna
*Rasmussen Farms Marie 9-10 349C-2X 7012 375
s. Foremost Symbolic d. Rilma's Lilly Marie
Sarival Nora Belle 2-4 331C-2X 8606 393
s. Sun Valley I. Julius d. Sun Valley Nobel's Yasmin
Wescon's Norbeau's Pansetta 3-5 305C-2X 10889 548
s. Hill Girt Norbeau d. Wescon's Knight's Pansy
*Wescon's Norbeau's Rosalind 4-10 330C-2X 8218 390
s. Hill Girt Norbeau d. Wescon's Rosalie

§RATHELL, CHARLES, DOLVIN FARM, WYE MILLS, MD.
*Maiden Point Hollie 7-10 305-2X 10269 416
s. Solitude's Seaman First Class d. Rockie's Henrietta of Fairview

§RAYL, CARL & VIOLET O., VAN BELLE FARM, RUSSIAVILLE, IND.
*Leafy Lane Matchless Portrait 5-11 289C-2X 8579 415
s. Gayoso Levity Matchless d. Symbol of Leafy Lane
*Southern Rose of Van Belle 12-1 305-2X 9116 416
s. Gayoso Southern Laddie d. Rosalind's Pride of Valley Home
*Van Belle Eagle's Rosette 4-4 305C-2X 7169 344
s. Eagle Valley Lord Dale d. Southern Rose of Van Belle
*Van Belle Janey 4-7 305-2X 8238 356
s. Eagle Valley Lord Dale d. Jane of Van Belle

§RAYNOR, JOSEPH L., GREEN VALLEY FARMS, WAUKESHA, WIS.
New Hope Snow Man's Mona 2-6 305C-2X 6202 323
s. Curtiss Candy Snow Man d. New Hope Fascinator's Oneita

§REED, WILLIAM G. & LANCASTER, LESTER J., GRAYSMARSH FARM, SEQUIM, WASH.
*Cla-ore Mon. Mariene 6-9 305C-2X 10484 504
s. Cla-ore Mongoose d. Moonlight's Pride of Roxy
*Fircrest Peaceful 8-9 305C-2X 13262 558
s. Argilla Conquest d. Fircrest Princess Beauty
*Graysmarsh Bunty 3-9 305C-2X 10128 596
s. Royal Diadem of Aldarra d. Graysmarsh Belle
Graysmarsh F. Fantasy 2-4 305C-2X 11221 521
s. Coldspring's B. R. Forcaster d. Western Glow Fancy Ann
*Graysmarsh Princess Flower 3-5 305C-2X 8681 461
s. McDonald Farms Indian Prince d. Western Glow Fancy Ann
*Graysmarsh Princess Panda 4-4 305C-2X 9731 576
s. McDonald Farms Indian Prince d. Graysmarsh Paulette
*Graysmarsh Royal Constance 3-3 305C-2X 8681 439
s. Royal Diadem of Aldarra d. Graysmarsh C. Coleen
*Graysmarsh Salome 5-3 305C-2X 11481 597
s. Coronation Damascus d. Bonnibell Queen Sally
Graysmarsh Wanda 2-5 365C-2X 9748 517
s. Rozelyn Eldee Marmion d. Bonnibell Winnie
*Riverside Acres Maria 3-8 305C-2X 10708 584
s. Pathway's Romulus d. Riverside Acres Marilee

§REESE, HARRY, STRINGTOWN GUERNSEY FARM, PRESCOTT, IOWA.
Stringtown Tacy 1-11 305C-2X 5941 321
s. Stringtown Tague d. Stringtown Tasty
Stringtown T. Larena 2-1 305-2X 7931 357
s. Stringtown Tague d. Stringtown Lareta

§REID, RODGERS M., SILVER BROOK FARM, RICHBURG, S. C.
Ace's Beautiful Pet 5-10 303-2X 7480 278
s. Klondike Hollimost's Ace d. Paul's Beauty Pet
Beacon's Jean 4-2 305C-2X 7050 322
s. Edisto Farm's Beacon d. Ace's Golden Pet
Silver Brook's Beacon's Alma 2-0 305-2X 6744 303
s. Edisto Farm's Beacon d. Ace's Queen Ann
Silver Brook's Belle 2-2 305-2X 4701 196
s. Locust Grove I. Brightsun d. Guardsman's Belle Beauty

Silver Brook's Bright Raye 2-0 305C-2X 7155 305
s. Locust Grove I. Brightsun d. Baron's Raindrop
Silver Brook's Eunice 2-3 305-2X 5438 294
s. Locust Grove I. Brightsun d. Erin's Ann
Validation's Patsey 12-2 305C-2X 8487 381
s. Klondike Validation d. Monte's Beautiful Girl

$REIFF, ORLAND M., HONEY BROOK, PA.
La Ramee Pauline 6-10 305-2X 7082 366
s. Hill Girt Ranchero d. La Ramee Faline

$REUSCH, HARLAN E., HAZY HILLS FARM, ELIZABETH, ILL.
Maria of Hazy Hills 5-10 305C-2X 11147 474
s. Curtiss Candy Levity Gentleman d. Reflector's Maria
Valiant's Pat's Sylvia 12-1 365-2X 10444 522
s. Kenfleur's Valiant d. Idol's Princess Pat

$RHOADS, JEROME H., "RHOADSACRES," KIRKWOOD, PA.
*Beulah of Rhoadsacres 4-8 305C-2X 8671 448
s. Riveredge Valdor's Honeybrook d. Cadet's Vera of Rhoadsacres
*Cadet's Claudia of Rhoadsacres 5-2 265C-2X 8859 402
s. Hill Girt Cadet d. King's Chi of Upsand Downs
*Cadet's Doris of Rhoadsacres 5-3 294C-2X 7355 400
s. Hill Girt Cadet d. Laddie's Kay of Upsand Downs
*Cadet's Star of Rhoadsacres 6-9 305-2X 8554 424
s. Hill Girt Cadet d. Laddie's Almu of Upsand Downs
*Janis' Greta of Upsand Downs 11-0 250C-2X 4576 178
s. Upsand Downs' Rilma Janis d. Prince's Garland of Midway
Laura of Rhoadsacres 2-8 149C-2X 1796 88
s. Coldspring's Royal Prediction d. Janis' Tessie of Rhoadsacres
*Maple Spring's Violet A. 4-10 305C-2X 8147 331
s. Coldspring's Beauty's Archer d. Maple Spring's Violet O.
*Rolling Acres Norene 7-10 305C-2X 10695 417
s. Valleywood Horatius d. Wasteland Norma

$RHODE ISLAND, UNIVERSITY OF, KINGSTON, R. I.
*Rhody Cavalier Lola 4-4 281C-2X 7100 352
s. Greenway Cavalier d. Linda of R. I. S. C.

$RICE, VERLYN, RISING RIDGE GUERNSEY FARM, CROMWELL, IOWA.
Guerwyn Daisy 11-3 298-2X 6695 308
s. Brooklawn's Duke d. Larch Hill's Maximus' Daisy

$RICHARD, CLEOPAS & SONS, RICHARD FARMS, HUNTINGTON, IND.
*Alice's Adele M. 3-11 305C-2X 6704 316
s. South Wind Hoosier's Meritt d. Montgomery Farms Alice
Richard Farm's Annie 2-1 305C-2X 7155 311
s. Wasmuth Farms M. Bob d. Wasmuth Farm's M. Peggyann
Richard Farm's Goldie 6-6 305C-2X 11932 601
s. Bryn Du Troubadour d. Gem's Judy
*Richard Farm's Goldie Loraine 3-2 192-2X 6078 254
s. South Wind Hoosier's Meritt d. Richard Farm's Goldie
*Richard Farm's Rebecca 3-5 299C-2X 7158 332
s. South Wind Hoosier's Meritt d. Wasmuth Farm's V. Mayday

$RICHARDSON, LLOYD N. & GENEVA D., CEDAR SPRINGS FARM, BEL AIR, MD.
Cedar Springs Actor's Starlite 2-4 305C-2X 8358 427
s. Fairlawn Actor's Radiant d. Rycklaver Satelite
*Cedar Springs Country Dotty 4-7 298C-2X 9998 409
s. Churn Creek's Countryman d. Cedar Springs Hardwick's Lady

$RICHMOND, R. S. & C. R., ASHTON KEYNES FARM, LITTLE COMPTON, R. I.
*Ashton-Keynes Bertha B. 6-7 267C-2X 9599 468
s. Beacon's Progressor d. Ashton-Keynes Betty
Ashton Keynes Princess Pat 4-9 305-2X 10617 459
s. Horse Shoe Foremost Noble d. Ashton-Keynes Patricia
Bailiwick Chris de Lune 2-2 282C-2X 7059 325
s. Basquaerie Man In The Moon Esq d. Bailiwick Hon. Christine
*Lone Maple Butterfat Narine 4-4 305C-2X 8285 440
s. Two Brooks Norseman d. Lone Maple Butterfat Claireen
*Lone Maple Butterfat Rosita 3-8 305C-2X 8721 502
s. Lone Maple Butterfat Tiffany d. Lone Maple Butterfat Rosette

$RICKETTS, F. M., TANGLEWOOD FARM, HOLLANDALE, MISS.
*Maple Wood Farouk's Diana 8-9 287-2X 8835 362
s. Duffield's Farouk d. Elsie's Mary Dean
*Queen of Spring Branch 6-10 289-2X 9055 397
s. Leafy Lane Golden Dividend d. Sall's Queen
St. Albans Monarch V V Faith 3-10 302-2X 8227 379
s. McDonald Farms P. Monarch d. St. Albans Valbrook's V. Faith
Spring Branch's Golden Delight 4-8 284-2X 10618 485
s. Leafy Lane Matchless Rex d. Delight of Spring Branch
Spring Branch's Sally Queen 4-7 305-2X 9091 405
s. Leafy Lane Matchless Rex d. Queen of Spring Branch

$RIEFLIN, OSCAR G., RIEFLIN FARMS, WEBSTER, N. Y.
Hendershore Viola 4-2 305C-2X 9423 442
s. Savada Farms Duke D d. Grace's Colleen
Marsh Farms M Roxy 4-9 305C-2X 8024 357
s. McDonald Farms Ideal Mars d. Marsh Farms Roxy

$RIGGERT, PAUL A., RIGGERT GUERNSEY FARM, ODELL, NEBR.
*Riggert Farms Lavona 4-1 305C-2X 7676 383
s. Skyline Justice d. Riggert Farms Veronica
Riggert Farms Vanity 2-7 305C-2X 7877 343
s. Skyline Justice d. Riggert Farms Valencia

$RIGGS, GERALD & RUSSELL, SHADY LANE FARMS, SHIRLEY, IND.
Western Glow F. Gerdeen 2-5 302C-2X 9131 461
s. Coldspring's B. R. Forcaster d. Avondale Gem

$RINEHART, E. JAY, RINELAND MANOR, GALION, OHIO.
*P. L. Brigadier's Lady Mary 4-2 305C-2X 9417 456
s. Badoja Brigadier d. Rex of Canton's Lady Belle

$RINGER, RONNIE, RINGER GUERNSEY FARM, WICHITA, KANS.
*Ringers Regent Jewell 2-8 233C-2X 6177 308
s. West Road Regent d. Sunbright King's Rosette

*West Road Abbie 5-9 251C-2X 7268 332
s. Seco L. H. Steadfast d. Sunbright King's Hopeful
West Road Flossie 3-0 286C-2X 8492 403
s. Colorado's Acme d. Hershberger's Favor's Mabel
*West Road Patsy 5-3 261C-2X 5620 228
s. Seco L. H. Steadfast d. Western King's Lady

$RIPLEY, CHARLES, DELBERT, HAZEL & ROLAND, FALL CREEK FARM, CORTLAND, N. Y.
Princess Dixie of Fair View 13-3 305-2X 10899 535
s. Miranda's Ultra of Edgemere d. Princess Julia of Fair View
Ripley Farm's Caroline 3-0 305C-2X 10963 511
s. Tarbell Gallant Embassador d. Ripley Farm's Caroll
Ripley Farm's Dumplin 3-2 305-2X 8958 487
s. Tarbell Gallant Embassador d. Islander's Queen
*Ripley Farm's Ella 3-3 276C-2X ? 7576 343
s. Ripley Farm's King d. Ripley Farm's Poppy

$RITTER, ERNEST E., RED RIDGE FARM, WINFIELD, PA.
*Ann's Abbie of Red Ridge Farm 7-2 305-2X 7153 343
s. Masterful's Fred of Hillside d. Ellen's Ann of Red Ridge Farm
*Bonita of Red Ridge Farm 5-9 303-2X 9588 503
s. Coldspring's Romulus Keystone d. Bonnie of Red Ridge Farm
*Dazzle of Red Ridge Farm 5-4 274-2X 8348 367
s. Masterful's Fred of Hillside d. Dawn of Red Ridge Farm
*Idolee of Red Ridge Farm 4-3 305-2X 9360 458
s. Masterful's Fred of Hillside d. Dolly's Lily of Red Ridge Farm

$ROARK, WILBERT W., MR. & MRS., BOULDER, COLO.
Brookside's Lucky Penny 4-2 305C-2X 10888 522
s. Meadow Lodge Robin d. Paramount Lady Peggy
Courageous Sibyl's Sherlie 2-1 305C-2X 8513 411
s. Far West Courageous d. Grandee A. Beau's Sibyl
Honey's Melba 7-11 305C-2X 9375 461
s. Grandee's Premier of Hiworth d. Grangemead Honey

$ROBERTS DAIRY COMPANY, ROBERTS GUERNSEY FARM, ELKHORN, NEBR.
*Cla-ore Knight's Luscious 4-10 305C-2X 9852 455
s. Chicona Novelty's Knight d. Lindy Lou of Cla-ore
*Finchley Manor Merry 9-10 305-2X 8945 405
s. Finchley King of The Meads d. Finchley Manor Mirth
Highland Bethina's Buttercup 5-4 305-2X 11531 506
s. Dunwalke Aristocrat d. Bessie's Bethina of Highlands
Meadow Brook's Rex's Clarice 8-8 305C-2X 4765 228
s. Cesor Penwyn's Rex d. Meadow Brook's Zdel
*Penelope's Best's Eneli 6-9 273C-2X 6084 252
s. Prince from Penelope's Best d. Ilene of Flame Alert
Stringtown Lana 2-1 305-2X 9009 392
s. Stringtown Tague d. Stringtown Louise

$ROBERTS, JOHN E. & MALCOLM W., ELM CREST FARM, ALFRED, MAINE.
*Elm Crest M. Belle 4-7 222-2X 6570 337
s. Rosewald Master d. Elm Crest Farm's Artist
*Walnut Crest Prophet Mystery 7-4 232C-2X 7174 341
s. McDonald Farms Prophet d. Walnut Crest Gov.'s Millet

$ROBERTSON, JAMES B. & M. B., MID-CUTSTRAW FARM, PAOLI, PA.
Brownlie Blondie 2-3 365-2X 10637 505
s. Quincy Baronet d. Peerless Martin's Blondie

$ROBINSON, C. A. & SON, ROBINDELL FARM, SEQUIM, WASH.
Robindell Honeygirl 2-5 286C-2X 7065 333
s. Noelbrook General's Golden Boy d. Robindell Hi Honeybunch

$ROBINSON, EVERETT E., REDLAND GUERNSEY FARM, WILDERVILLE, OREGON.
*Bonnibell Fancy's Flower 6-3 259-2X 6443 366
s. Fra-Mar Coronation Noble d. Chuckanut Hattie's Fancy

$ROBISON, GEORGE, ROSE-VU FARM, CANTRIL, IOWA.
Rosalie Count's Jean 5-5 305C-2X 8447 436
s. Golden Count Pharaoh d. Wildwood Reta's Rosalie
*Rose-Vu Hazel 3-11 305C-2X 7695 376
s. Royal Alex d. Wildwood Master Jennie Wren

$ROESCHLEY BROTHERS, ROES-MOR FARMS, FLANAGAN, ILL.
*Roes-MOR Rose Annette 6-5 300C-2X 7644 323
s. Kenfleur's Rose's Alert d. Honegger's Beatrice Ann
Roes-MOR Squire Angela 2-2 305-2X 7308 318
s. Curtiss Candy Squire d. Honegger's Beatrice Ann

$RUBRIGHT, ADRIAN & SONS, AVIRWILL FARM, LAFAYETTE, IND.
Eagle Valley N. Merry 2-7 305C-2X 7417 370
s. McDonald Farms S. Noblyborn d. Eagle Valley's Lord's Monarch

$RUTHERFORD, WILLIAM G., OUR-OWN FARM, REPUBLIC, OHIO.
Our-Own Rosie 1-9 256C-2X 4799 217
s. Hominy Hill Aristocrat d. Vic's Rosita

$RUTTER BROTHERS, YORK, PA.
Sally of Rutter Bros. 2-4 305C-2X 7046 397
s. Colleen's Commander d. Bella of Rutter Bros.
Stomally Felicia's Hannah 3-11 365C-2X 10463 523
s. Bil-fran Bright Flag d. Stomally Amy Felicia

$RYAN, EVERETT & SON, CASTLE HILL FARM, WEST WINDHAM, N. H.
*Ben Tulloch Belladona 6-4 305C-2X 6003 337
s. Argilla Belfast d. Klondike Nonabella
Rockingham Gay Laughter 2-3 305C-2X 6574 338
s. Rockingham Reveller d. Rockingham Gaiety

$ST. BERNARD COLLEGE, PLACID OAKS FARMS, SAINT BERNARD, ALA.
Alicia of St. Bernard 2-6 271-2X 6120 239
s. St. Bernard's Victor d. Aleda's Bessie
Arline of St. Bernard 3-3 248-2X 6700 331
s. St. Bernard's Victor d. Hazeldean Grace

*Maple Grove Cavalier's Girl 4-4 365C-2X 12286 563
s. Klondike Premost Cavalier d. Maple Grove Lotus

§ST. CLAIR FARM, IDAHO FALLS, IDAHO.
St. Clair Ace's Harriet 2-2 305C-2X 8373 335
s. Prestdale Triumph's Ace d. St. Clair Ensign's Hazel

§SALTER, KATHARINE, SALTER FARMS, COLCHESTER, CONN.
*Twinwing Steadfast Tinkabell 5-3 305-2X 10559 467
s. Twinwing Steadfast d. Twinwing Valentine Tiny
*Valleyrun Jewel 8-5 305C-2X 8982 404
s. Maple Lane Pharaoh d. Maple Lane Frolic's Marilyn

§SAMENDINGER, FREDERIC, FOXDEN FARM, NEWARK, DEL.
Foxden's Prudence 4-2 281C-2X 7723 400
s. Spar Hill Foxden's King d. Foxden's Polly

§SANBORN, ROGER C., SANBORN FARM, BOSCAWEN, N. H.
Sanborn Farm Penelope 2-3 305-2X 4421 184
s. Craney View Elmer d. Sanborn Farm Daphne

§SANDERS, MARK L. & HERMAN E., JR. & LINDLEY, LEROY C., SANDE-HILL FARM, HAMILTON, OHIO.
*Levity Sunny's June 6-5 305C-2X 10444 535
s. Windy Heights Levity Sunny d. Silver Trophy's Janice

§SANDS, D. C., BENTON FARMS, MIDDLEBURG, VA.
*Benton's Excellence Janey 4-5 305C-2X 10314 471
s. McDonald Farms His Excellence d. Benton's Lucky Jane
*Benton's Lucky Verna 8-4 281C-2X 9328 426
s. Mt. Ararat's Sir Lucky d. Benton's Verna

§SAVIDGE, R. B., SILVER LAKE FARM, LEROY, MICH.
*Penasa Boris' Beta 5-1 300C-2X 5497 288
s. Cesor Pontiff's Boris d. Penasa Pine Betsy
*Penasa Pine Bethany 8-9 305-2X 8365 390
s. Pine Manor Countryman d. Penasa Regal Bonnie Bethany

§SAWIN, H. W., PRAIRIE LODGE, NORTHWOOD, IOWA.
*Prairie Lodge Gardenia 4-2 227-2X 6048 285
s. Prairie Lodge Nero d. Nook-Dale Golden Tulip

§SCHARF, I. C., EDROBLIN'S FARMS, FLOYDS KNOBS, IND.
Edroblin Leap Nirabell 2-3 260-2X 5053 282
s. Edroblin Emory's Leap d. Oak Grove's Nira
*Edroblin's Par Lois 8-3 281C-2X 6570 299
s. Paragon Cavalier d. Edroblin's Crescent
Edroblin Rev's Graceful 3-3 305C-2X 9499 453
s. Eskdale Melba's Maxim Reveller d. Edroblin's Emory Royal

§SCHAUB, WALTER F., SR. & SONS, SCHAUB FARM, DOWAGIAC, MICH.
Belle of Schaub Farm 2-9 305-2X 7668 400
s. Curtiss Candy Noble Curtiss d. Amy of Baroda
*Janet of Schaub Farm 5-3 305-2X 8463 463
s. Rose's King of Meadow Lane d. Superior's Janet Lee

§SCHMID, JOHN & KESSLER BROTHERS, SANTA CLARA, CALIF.
*Matapa C Daisy Doo 4-0 305C-2X 10629 562
s. Circle L Consul Boy d. Matapa Honey's Daisy

§SCHMID, WALTER & SON, SARASOTA, FLA.
Royal's Special 9-10 365-2X 11388 541
s. Mound City Dream's Royal d. Daisy of Sarasota
*Shoal Falls Compliment Camile 6-10 305-2X 9937 440
s. Riegeldale Majesty's Compliment d. Roughwood Camile

§SCHNEBLY, SETH K. & ROY S., CROWN STONE FARM, CLEAR SPRING, MD.
*Crown Stone Constant's Bunny 4-5 305C-2X 10138 519
s. Blakeford Constant d. Duchess' Wally of Win-War
Crown Stone Romeo's Deressa 2-4 365-2X 10661 486
s. Coldspring's B. R. Romeo d. Woodside Hall Ideal Nola

§SCHOELLERMAN, FRANKLIN R., VALLEY OAKS FARM, GALT, CALIF.
*Valley Oaks Chic Zella 3-5 271C-2X 6610 331
s. Fairlawn Hornet's Sheik d. Valley Oaks Commando's Babe

§SCHWASS, CARL A., SPRINGDALE FARMS, SCOTTVILLE, MICH.
Springdale Prince's Jewel 2-1 305C-2X 6526 332
s. Maple Dawn Master's Prince d. Springdale Jupiter's Jessie

§SCHWINGHAMER, BERT & GERT, SCHWINGHAMER GUERNSEY FARM, ALBANY, MINN.
*Brandtjen's A. Polly 5-1 358-2X 8204 448
s. Horse Shoe Conrad's Asterbilt d. Roseway Valentine's Polly
*Quality Park Farm's Jane 4-2 290C-2X 6471 336
s. Sterlingold Major of Glenmary d. Tuck-A-Way Lady Jane

§SCHWINN, S. J., BALTIMORE, MD.
*Ellen of Roslyn 8-11 305-2X 8741 427
s. Gerar Clare's Footprint d. Lady Joyce of Rosegill

§SCOFIELD, I. B., HOPEDALE FARMS, GRAND BLANC, MICH.
*Rose's Rose of Cewald Farm 9-5 305C-2X 13324 524
s. Wey Acres Grandee's Irman d. Rose of Silver Maples

§SCOTT, ROBERT M., HIGHLAND VIEW FARM, BEAR LAKE, PA.
*Highland View Bluebell 6-2 277C-2X 6822 294
s. Masterful's Tim of Hillside d. Butler's Jewel Queen
*Highland View Star Dust 5-2 303C-2X 7768 358
s. Masterful's Tim of Hillside d. Highland View Royal Buttercup

§SEALE, LEE, MR. & MRS. & DE CROES, VIRGINIA ANN, SEALE FARM, LEBANON, IND.
*Betsy's Wave of Crane Farm 6-3 286C-2X 6473 331
s. Fairlawn Maxim's Ensign d. Don's Betsy of Crane Farm
Paul's Lillian of Crane Farm 3-11 305C-2X 8866 467
s. Curtiss Candy Ace's Paul d. Titan's S. Lilly of Crane Farm

Seale's Bess 3-5 305C-2X 9056 402
s. Curtiss Candy Ace's Paul d. Seale's B. Mischief
Seale's Miss Paula 3-11 303C-2X 5435 257
s. Curtiss Candy Ace's Paul d. Seale's Miss Duffy
*Seale's Phyliss Ann 5-1 305-2X 7547 391
s. Curtiss Candy Ace's Paul d. Seale's Phyliss

§SHANNON, SIDNEY L., SR., ROSEGILL FARM, URBANNA, VA.
*Della's Duchess of Rosegill 6-3 289C-2X 8426 407
s. McDonald Farms Honor Bright d. Traveler's Della of Rosegill
*Ida of Rosegill 5-1 305C-2X 7793 363
s. Lida's Prince of Rosegill d. Raider's Iona of Rosegill
*Jezebel of Rosegill 6-2 305C-2X 10143 436
s. McDonald Farms Honor Bright d. Raider's Janice of Rosegill
*Rosegill's Fawn 3-10 305C-2X 7789 369
s. McDonald Farms Honor Bright d. Traveler's Flopsey of Rosegill
Rosegill's Feuora 2-4 305-2X 6851 351
s. Rosegill's Traveler d. Flossie of Rosegill
*Sapphire of Rosegill 5-1 305-2X 7276 314
s. Lida's Prince of Rosegill d. Raider's Shirley of Rosegill

§SHAW, WOODARD, WOODSTOCK FARM, GLOVERSVILLE, N. Y.
Mountaineer's Dream 2-2 264C-2X 5674 282
s. Langwater Mountaineer d. Beaverbrook Morning Gleam
*Rosewald Refugee's Patience 8-11 305C-2X 10884 465
s. Langwater Darius d. Langwater Refugee
Tarbell Lady Letty 2-8 285C-2X 6595 344
s. Woodacres Royal Prince d. Tarbell Gallant Letty

§SHELDON, L. W. & SONS, LYNWORTH FARMS, FULTON, N. Y.
Burger's Place Star's Beauty 2-7 305-2X 7502 460
s. Tarbell Gallant Western Star d. Dorella Elect's Theodosia
Lynworth ReDame 5-7 305C-2X 8237 471
s. McDonald Farms Pre Leader d. Lynworth Dame

§SHULER, J. B., BOMIR GUERNSEY FARM, HOLLY HILL, S. C.
Bomir Ideal Virginia 2-10 305-2X 7142 360
s. Selfdale's Ideal Lad d. Shuler's Duke's Dolly
*Pride's Privilege 7-9 305-2X 7432 319
s. Hinson Reveller King d. Boy's Pride
*Reveller King's Anna Belle 6-5 305-2X 10008 453
s. Hinson Reveller King d. Annette of Clover Farm
*Windale Gladiator's Countess 8-2 305-2X 10100 444
s. Count's Gippy Gladiator d. Fairwold Reveller's Countess

§SHULTIS, HANFORD, WINDY ACRES, KELLY CORNERS, N. Y.
*Director's Glow 10-1 305C-2X 7515 421
s. Meredith Director d. Otsego Cherub's Glow

§SIGRIST, ELDON E., SEVEN MAPLES FARM, WEST SALEM, OHIO.
*Donnabelle of Seven Maples 11-5 305C-2X 8339 359
s. Villa-Way Carpini d. Donna's Joy of Sugar Grove
*Seven Maples Donnabelle's Pat 6-4 280C-2X 5887 300
s. Villa-Way Master's Philip d. Donnabelle of Seven Maples
*Seven Maples Lass 7-2 282C-2X 8238 432
s. Villa-Way Master's Philip d. Seven Maples Lassie

§SIKES, T. EDGAR, SIKCO FARM, GREENSBORO, N. C.
*Noble Dean's Kathy 4-11 305C-2X 11301 541
s. Ruayne Noble Dean d. Knightdale Count's Kristine
*Sikco Maxim's Blanche 2-8 305C-2X 7025 331
s. Sikco Golden Maxim d. Sikco Maxim's Imp
*Sikco Maxim's Iris 7-7 305C-2X 7157 444
s. Riegeldale Emory's Comet d. Fairlawn Irista
*Sikco Maxim's Juda 5-2 365-2X 9963 579
s. Clear Springs Majesty's Maxim d. Fairlawn Heritor's Juda
*Sikco M. Maxim's Girl 6-4 305C-2X 9457 512
s. Clear Springs Majesty's Maxim d. Carnation's Caraway Girl

§SIMMONS, JOHN & LeROY, ROYJON FARMS, BELLVILLE, OHIO.
*Faith's Barbara of Hillnook 4-10 305-2X 9126 473
s. Raemelton Levity of Hillnook d. Faith's Daisy of Hill Nook

§SIMMS, ALBERT G., LOS POBLANOS RANCH, ALBUQUERQUE, N. MEX.
*Poblanos Eddy's Celeste 3-11 271C-2X 8864 407
s. Poblanos Nautilus Eddy d. Poblanos Roamer Charm
*Poblanos Eddy's Dallas 3-3 260C-2X 8020 372
s. Poblanos Nautilus Eddy d. Santa Cruz Carlo's Doreen
*Poblanos Hardwick Unity 4-5 305C-2X 11350 500
s. Basquaerie Drummer's Hardwick d. Poblanos Urania's Unique

§SISTERS OF PROVIDENCE, HIDDEN GOLD DAIRY, SAINT MARY - OF-THE-WOODS, IND.
Hidden Gold Meadow Holly 2-4 314C-2X 5321 264
s. Kenfleur's Meadow King d. Hidden Gold Cyrene's Rosalie
*Hidden Gold Rosalind 4-8 305C-2X 6495 341
s. Hidden Gold Meadow Meteor d. Hidden Gold Cyrene's Rosalie
*Hidden Gold Royal Pearl 3-5 230C-2X 4267 253
s. Big Springs Royal Cavalier d. Hidden Gold Meadow Blossom

§SKAAR, ASHLE, GREEN NEEDLES FARM, HAYWARD, MINN.
*Daniel's Dolly 13-5 296-2X 8729 451
s. Daniel of Cor-Alfa Farm d. Fern's Duplicate

§SKAAR, CHRIS & JANET, PINE RIDGE FARM, HAYWARD, MINN.
*Pine Ridge Kamalin 3-3 285C-2X 7569 356
s. Boulder Bridge Valedictorian d. Pine Ridge Jenny 3d

§SMART, S. BRUCE, BROMLEY FARM, PERU, VT.
Bromley Marauder's Kally 2-5 305C-2X 8070 395
s. Howland Select's Marauder d. Howland Nobleman Kalmia

§SMITH, ANSON B., ANSMIL FARM, HILLIARDS, OHIO.
Ansmil Dairymaid 3-10 233C-2X 6625 302
s. Witchwood Valiant d. Alpine Rose Dairymaid

§SMITH, ARTHUR D. & SON, HILLIARDS, OHIO.
Ansmil Lassie 3-7 325C-2X 10085 484
s. Penn Villa's Dubain d. Lakeview Bonny's Lassie

*Golden Glow's Bonnie S. 8-9 305C-2X 8110 439
s. Garret's Standard of Belmont d. Pleasant View's Jane

§VAN SYOC, H. B., MILO, IOWA.

§SMITH, GEORGE L., HOOSIER GUERNSEY FARM, MARION, IND.
*Hoosier Knight's Scarlet 8-6 298C-2X 8512 404
s. Grain Meadow Knight d. Victory's Susan

§SMITH, GERARD C., RATCLIFFE MANOR FARMS, EASTON, MD.
*Ratcliffe Manor Mimi 7-4 300-2X 7077 326
s. Spencer's Landing Caesar d. Ratcliffe Manor Virgie
*Ratcliffe Manor Sheba 3-10 270C-2X 7456 326
s. Spencer's Landing Caesar d. Ratcliffe Manor Sheila
Ratcliffe Manor Tilda 2-2 284C-2X 6992 331
s. Blakeford Constant d. Ratcliffe Manor Elaine

§SMITH, HOWARD C., CHICKAWIPPE FARM, GENEVA, N. Y.
Chickawippe Chic Andare 2-1 305C-2X 8659 409
s. Deershorn Chickawippe d. Windwood Valor Queenly
Chickawippe Chic Bianca 2-1 305C-2X 7312 382
s. Deershorn Chickawippe d. Chickawippe Aria

§SMITH, JENNINGS & SON & LOIS, SLAUGHTERTON FARM, SUDLERSVILLE, MD.
*Homestead Edgar's Rose 5-4 305-2X 9323 461
s. Spencer's Landing Edgar d. Homestead Ambassador's Bella
*Slaughterton's Busy Bee 7-0 305C-2X 8413 444
s. Green Acres Lieutenant d. Buttercup's Maud of Buck Neck
*Slaughterton's Lucy's Linda 3-6 305C-2X 6459 372
s. Wilgorlan Coronation Cavalier d. Slaughterton's Lucy

§SMITH, JULIET G., OAKLAND MANOR FARMS, UNION BRIDGE, MD.
Oakland Manor Fore Bea 2-2 305C-2X 8078 450
s. McDonald Farms Fore Occult d. Oakland Manor B.

§SNARR, WARD, WARDHAVEN FARM, SILER CITY, N. C.
Wardhaven Golden D Fillpail 3-0 223C-2X 4934 241
s. Quail Roost Golden Rule d. Wardhaven Donna Fillpail
*Wardhaven Golden L Quickeye 3-7 141C-2X 3486 146
s. Quail Roost Golden Rule d. Langvalley Quickeye
*Wardhaven Golden Quickeye 3-8 252-2X 6743 274
s. Quail Roost Golden Rule d. Wardhaven Quickeye
*Wardhaven Max's Taurine L. 4-11 305C-2X 5712 280
s. Quail Roost Rose Max d. Wardhaven Taurine L.
*Wardhaven Molly Pat 6-4 365-2X 9028 407
s. Fairlawn Maxim's Jeff d. Wardhaven Mary Pat
*Wardhaven Rose Taurine 10-7 305C-2X 9206 467
s. Rose Maxim May King d. Wardhaven Taurine L.

§SNYDER, ALLEN, AL-BER-MIKE FARM, RIVERSIDE, IOWA.
*Rosebud Farm Twinkie 3-0 305C-2X 8327 402
s. Boulder Bridge Footprint d. Rosebud Farm's Annette

§SOLMS, JOSEPH & SONS, SOLMS FARM, MARION, IND.
*Rose Tree Torreador's Queen 7-0 305-2X 10161 439
s. Langwater Torreador d. Rose Tree Conquest's Queen

§SOUTHARD, FAYE, FAYEWOOD FARM, LAKE ZURICH, ILL.
Fayewood Babette 2-5 305-2X 8641 397
s. Curtiss Candy Levity Chum d. Dye-Krest Chieftain's Bernice
Luxerin Valors Sally 5-3 277-2X 8369 371
s. Churn Creek's Valor d. Luxerin Gay Innocence
Wern's Hercules' Betsy 8-0 305-2X 10142 507
s. Wern's Muiroc's Hercules d. Admiral's Betsy Girl

§SPAULDING, ROBERT C., ESTATE, RED GABLES, TAMWORTH, N. H.
Miranda of Red Gables 5-5 305C-2X 8845 420
s. Harrisland's Furinice d. Mischief's Maria of Red Gables

§STAIR, MURL J. & K. GRACE, WILLOW BRANCH FARM, HARRISONVILLE, MO.
Naifair Buttermaid 2-1 305C-2X 5124 274
s. Two Brooks Butterfat Herald d. Hycrest Butterfat Buttermaid

§STANTON, DOUGLAS R., OLD HOMESTEAD FARM, GREENVILLE, N. Y.
*Old Homestead Cupid 3-11 288C-2X 8696 510
s. McDonald Farms Denley d. Old Homestead A Doris
*Old Homestead Dairymaiden 3-2 288C-2X 9115 404
s. Twin Birch Pal's Rex d. Old Homestead Aileen

§STAUFFER, IRA, VALMARK GUERNSEY FARM, LYNDEN, WASH.
Mistress Donelda of Valmark 2-1 299C-2X 6601 394
s. Cedarcroft Master's Leonides d. Lad's Nelda
*Patsy Ann of Valmark 3-8 302C-2X 7903 402
s. Rozelyn V. Marvel d. Valmark Valentine's Posey
*Susette of Valmark 4-9 305C-2X 9362 534
s. Rozelyn's V. Jay d. Pansy's Susan

§STEVENS, MARK W., NORMAN'S KILL FARM, GLENMONT, N. Y.
Colonel's Amelia of N. K. 3-5 305C-2X 5983 305
s. Nyala Supreme Colonel d. Victor King's Amelia
Famous Bertha 8-2 305-2X 8044 363
s. Coronation Famous d. Beechford's Betty Ann
Norman's Kill Highness 5-10 298C-2X 8554 412
s. Victory of Norman's Kill d. Saugerties Highness
Victor King's Roxie 5-5 305C-2X 6656 329
s. Pollyanna's Victor King d. Steadfast's Roxie
Victory's Jewel 5-2 305C-2X 7752 375
s. Victory of Norman's Kill d. Brookland's Forester's Buttercup
Victory's Rose 4-8 305C-2X 8636 415
s. Victory of Norman's Kill d. Knight's Sally Rose

§STEVER, N. F. & SONS, JOHNSON CITY, N. Y.
*Stever Farm's V. Polly 3-6 305C-2X 7325 468
s. Holcomb's Peerless Victor d. Queen's Royal Molly
*Strathbran Snow Flake 14-4 305C-2X 11406 592
s. Wychmere Duke d. Strathbran Ruth

§STILES, CHARLES H., MR. & MRS. & H. LYNDON, GREENACRE FARMS, MOIRA, N. Y.
*Greenacres Babe J. 8-10 305C-2X 9279 421
s. Greenacres Ultra Joe d. Greenacres Benison
Greenacres Lo Jill 2-3 278C-2X 4842 255
s. Gayhead's C. Lodestone d. Greenacres Jinx
Greenacres Lo Rapture 2-8 305-2X 3682 205
s. Gayhead's C. Lodestone d. Greenacres Rhythm
*Greenacres Recollection 5-2 283C-2X 8242 374
s. Greenacres Jamaican d. Greenacres Reparation
Greenacres V. Action 4-5 305C-2X 6513 276
s. Barbian King Victor d. Greenacres Attraction

§STILLMAN, CHAUNCEY, "BEAULEA GUERNSEYS," AMENIA N. Y.
*Beaulea Levity's Haughty 4-5 305C-2X 10323 457
s. Sterlingold Levity's Royal d. Foremost Mandate's Hawthorn
Beaulea Levity's Paulette 2-3 305-2X 8570 440
s. Sterlingold Levity Royal d. Greyholme Merry Paula
*Beaulea Starlight Alba 7-4 290C-2X 9120 420
s. Charlescote Peter Pan d. Highlight of Ware
*Great Elm C. Arletta 9-1 365-2X 16270 711
s. Groton House Caesar's Polinius d. Great Elm Arline
*Gunsight Henrietta 8-9 305C-2X 7854 357
s. Lincoln Majestic d. Gunsight Dorinda

§STINE, C. M. A. & SAMENDINGER, FREDERIC, FOXDEN FARM, NEWARK, DEL.
*Foxden's Clematis 4-5 305C-2X 8834 497
s. Spar Hill Foxden's King d. Sugar Loaf's Carrie

§STODGHILL, H. W., BROOKSIDE FARM, ANCHORAGE, KY.
Brookside's Lady Annabel 6-9 208-2X 2788 111
s. Gaylord's King's Herald d. Gaylord's Beautiful Qualafine

§STONOROV, OSKAR, MR. & MRS., MONTCALM FARM, PHOENIXVILLE, PA.
Broadwater Kutie 3-4 305C-2X 8525 406
s. R. F.'s King's Jester d. Broadwater Queen Andrea
*Broadwater Plymouth Rock 4-7 305C-2X 8820 407
s. Charlescote Plantagenet d. Broadwater Tina
Broadwater Satina 2-4 305-2X 7717 354
s. Antietam Souvenir d. Broadwater Tina

§STORM, RAYMOND H., STEPPING STONES FARM, WASHINGTON DEPOT, CONN.
*Sugar Bottom Folly 4-6 305-2X 11825 593
s. Spar Hill MacStephen d. Chinquapin Pound Foolish

§STOUDER, H. O., FAWN ISLE FARM, SOUTH WHITLEY, IND.
*Dice of Seldom Rest Farm 9-4 305C-2X 11465 531
s. Meadow Lodge King's Warrior d. Golden Grange Diana

§SUGLIAN, FLOYD M., MEADOWMEAD FARM, FRESNO, CALIF.
Fresno Geste Levity Nada 3-4 354-2X 10150 572
s. Fresno Geste Champion d. Fresno Chieftain's Nina

§SWAN, PAUL O., SWANHOLME FARM, CALDWELL, IDAHO.
*Swanholme's Vanity 3-1 305C-2X 7446 426
s. Wandamere Allen d. Valentine of Alamosa

§SWINT, WENDELL R., WEALWOOD FARM, LANDENBERG, PA.
Johns Astraea of Wealwood 2-5 305C-2X 7868 373
s. Gem's Wealwood John d. Peter's Wealwood Aster
*King's Wealwood Rhea 3-5 305C-2X 9163 402
s. Spar Hill Lilium's King d. Pete's Rhoda of Wealwood
*King's Wealwood Rubicon 3-4 305C-2X 7830 409
s. Spar Hill Lilium's King d. Wealwood Ruby
*Wealwood Gay 7-3 305C-2X 12489 568
s. Wealwood Johnny d. Delhaven Lydia's Gem

§TAGUE, S. P., SA ROSA FARM, SEQUIM, WASH.
*Maurice's Olympic Babe 7-11 305C-2X 7921 332
s. Delphi Dell Lucky d. Dorien's Bonny
*Rosa of Sa Rosa 5-8 298C-2X 8121 413
s. Delphi Dell Master Damon d. Delphi Dell Bernice
*Sa Rosa Beauty 3-7 305C-2X 9017 465
s. Delphi Dell Master Damon d. Maurice's Bonny's Bonnet
Sa Rosa Butterqueen 2-2 305C-2X 7594 375
s. Delphi Dell Master Damon d. Joliette of Sa Rosa
Sa Rosa Lady Ada 2-4 305C-2X 5970 290
s. Kendall's Roland d. Lady Ann of Sa Rosa
*Sa Rosa Odessa 3-5 300C-2X 9484 430
s. Delphi Dell Master Damon d. Tamorac's Rose
Sa Rosa Roselia 2-2 305C-2X 7823 402
s. Kendall's Roland d. Rosa of Sa Rosa

§TAYLOR, FAY E., FAY'S GUERNSEY FARM, WELLINGTON, KANS.
*Iva's Ivadelle 9-4 305C-2X 10918 529
s. Keltner's Red Champ d. Oven's Princess Iva

§TAYLOR, J. W., CHELTEN FARM, LAS CRUCES, N. MEX.
Chelten W. Argosy 1-11 305-2X 7835 376
s. Chedco Watchful d. Gaylord Radar's Argosy
Chelten Watchful's Tinkle 2-4 305-2X 8752 412
s. Chedco Watchful d. Littlewood Belle
Maple Run Farm Luella 2-5 305-2X 9303 407
s. R. Lane's Sonny Boy d. Nancy Maxim of New Horizons
*St. Albans Raider's G. Faith C 4-5 305-2X 8399 420
s. St. Albans Glamour Raider d. St. Albans Grandee A Faith C
*U-Mo Blossom Flossy 7-5 305-2X 10010 492
s. Foremost Countryman d. U-Mo Educator Faithful Star
*U-Mo Blossom Janice 6-3 365-2X 10769 547
s. Foremost Countryman d. U-Mo Educator Faithful Star

§TEDROW, WAVE, GOLDEN GLOW FARM, DELTA, OHIO.
*Golden Glow Archer's Elsie 3-10 305-2X 7214 374
s. Franchester Mystic Archer d. Sweepstake's Daisy of Belmont
*Golden Glow Archer's Judy 3-3 305C-2X 7934 406
s. Franchester Mystic Archer d. Golden Glow Janice R.
*Golden Glow Bertha K. 8-2 301C-2X 7547 400
s. Gray Haven Levity King d. Gray Haven Corking's Bonnie
*Golden Glow Candace R 4-11 190-2X 3962 218
s. Owen's Place Gladys' Royal d. Milmar Candace's Pet

§WEAVER, OTIS & KENNETH, WILLOW SPRING FARM, GOSHEN, IND.

§WESTERN ILLINOIS STATE COLLEGE, WESTERN ILLINOIS STATE

*Golden Glow's Bonnie S. 8-9 305C-2X 8110 439
s. Garnet's Standard of Belmont d. Pleasant View's Jane
*Maple Leaf's Colonel Como 3-7 365C-2X 13321 672
s. Flying Horse Sutter Colonel d. Maple Leaf's Majorette

§TEWALT, M. A., MOUNT VERNON, WASH.
Doll's Goldie 2-2 305C-2X 6556 393
s. Royal Forest of Aldarra d. Jermine Blossom's Doll
*Jermine Blossom's Doll 5-3 305C-2X 9591 506
s. Royal Major Clark d. Hazel's Jermine Blossom
Karen's Gem 2-1 305C-2X 9930 486
s. Royal Forest of Aldarra d. Helen Jewel's Karen
*Rosie Queen's May Bell 5-2 305C-2X 9934 526
s. Royal Major Clark d. Jewel's Rosie Queen

§THATCHER, GEORGE W., RANCHO BYE GEORGE, ALBUQUERQUE, N. MEX.
*Bye George Faye 4-11 252C-2X 7413 333
s. St. Albans Valor's Actor d. Flume Farm Valor's Pearl
*Bye George Sharon 2-11 279C-2X 8177 358
s. St. Albans Valor's Actor d. Flume Farm Red Cloud's Hilda

§THOMAS, ROBERT W., THOMAS FARM, FRANKFORT, IND.
*Thomas Farm N. Floss 4-4 305C-2X 11835 498
s. Memory's Noble d. Big Maple Fanny

§TOBLER, CHARLES, JR., TOBLER FARMS, CONCORD, TENN.
Tobler Farms C. Susan 2-3 279-2X 5020 274
s. Fairlawn Actor's Challenger d. Farragut's Maxim's Primrose

§TOLAND, ORVILLE J. & LEONA V., TOLAND ACRES GUERNSEYS, NICOMA PARK, OKLA.
Leatherwood Julianna 4-10 247C-2X 4333 203
s. Millcreek's Resolute d. Leatherwood Christina

§TOMLINSON, E. T., ESTATE, PONITON FARM, BRIDGETON, N. J.
*Brightlad's Patsy Ann 6-9 305-2X 11500 531
s. Coldspring's Janet's Brightlad d. Dimple's Patsy of Frogner

§TREASE, D. H., MAPLE SHADE FARM, UPPER SANDUSKY, OHIO.
*Maple Shade's Blossom 8-11 285C-2X 6538 317
s. Maple Shade's Toppy d. Anne's Maiden of Maple Shade
*Maple Shade's P. Pearl 3-4 305C-2X 8114 403
s. Sun-Blest Farms Plato d. Way-Ellen Farms Roberta

§TREES, MERLE J., EMILY N. & SCHOCKE & SONS, BIG MAPLE FARM, FRANKFORT, IND.
Big Maple Jean 2-9 305C-2X 8787 367
s. Boulder Bridge Shepherd d. Big Maple Jennet
*Big Maple Sarah 6-8 305-2X 8864 389
s. Kenfleur's Ted Alert d. Barbara of Treesvale
Big Maple Susanna 3-5 301C-2X 10772 514
s. Welcome In Masher d. Heylawn's Susanna
Big Maple Thelma 2-2 305C-2X 8799 390
s. Welcome In Masher d. Treesvale Commander's Maude

§TROOST, FRANKLIN L., PHEASANT HAVEN FARM, WILLIAMSTON, MICH.
*Vallora's Coronation Queen 3-6 305-2X 6640 323
s. Cowham Farm Anita's Rex d. Vallora

§TURMAN, W. F. & SON, TURMAN FARMS, HORN LAKE, MISS.
*O-Kay Levity Paula 10-3 270C-2X 4587 215
s. Pine Manor Levity King d. Glenleigh Pauline
*Riegeldale Maxim Delphinium 7-8 305-2X 5118 222
s. Riegeldale Emory's Maxim d. Riegeldale Emory's Delphinium
Sargeant Farms Royal Dipper 5-5 305-2X 5644 325
s. Flying Horse Royal Piper d. Curtiss Candy P. Dipper
Turman's Maxim Donna 3-1 305-2X 4850 241
s. Riegeldale Emory's Maxim d. Riegeldale Emory's Belladonna

§TURNBULL, WILLIAM & ARTHUR, TEVIOT FARMS, FAR HILLS, N. J.
*Teviot's Immigrant Elsie 6-10 305-2X 9362 391
s. Fairlawn F. P. Immigrant d. Wilgorlan Farms Peerless Doll
*Teviot's Merry Maid 4-8 305-2X 6537 295
s. Alert's Prince Pharaoh d. Merry Girl of Meadowbrook

§TUTTLE, JESSE E. & SON, SPRINGDALE FARM, WEST YORK, ILL.
*Alert Susan's Beauty Queen 7-2 305-2X 8744 406
s. Alert Susan's Dexter d. Chan's Lulu Bell
*Tuttle Scarlett M. Nancy 5-1 274C-2X 6155 303
s. Boulder Bridge Marshall d. Alert's Senorita Scarlett
*Tuttle's Queen F. Hazel 4-5 302C-2X 7102 347
s. Boulder Bridge Forester d. Alert Susan's Beauty Queen

§ULLAND, LENA, LENULL FARMS, AUSTIN, MINN.
Lenull Farms Perry's Marlene 2-7 303C-2X 6660 335
s. Foremost Perry d. Lenull Farms Commander Rose
Lenull Farms Perry's Maryann 2-5 305-2X 10081 470
s. Foremost Perry d. Lenull Farms Jane

§UPHAM DOWNS FARM, MIDDLETOWN, DEL.
*Upham Downs Elf 9-3 305C-2X 9728 402
s. Blakeford Tranquil's King d. Blakeford Elva

§URQUHART, R. M. & MARION, GREENWOOD FARMS, WAYNE, PA.
*Green Meadows Foremost Faye 8-5 305C-2X 9941 471
s. Quail Roost Valor's Foremost d. Green Meadows Lad's Lady
*Greenwood's Mimi 3-2 305C-2X 7822 378
s. Coldspring's Hardwick's Mister d. Worthland Fairy
*Pyke Acres Myrtle 7-1 305-2X 7975 366
s. Pleasant View Jewel's Vagabond d. Viking's Myra

§VALLOT, STEPHEN V. & BOURGEOIS, J. M., BYE THE WAYE FARM, VILLE PLATTE, LA.
*Big Springs Mayette 7-7 223C-2X 3558 179
s. Clear Spring's Prince Raider d. Big Springs Mamie

§VAN SYOC, H. B., MILO, IOWA.
*Gerie's Starlight 4-11 305C-2X 7463 338
s. Dean's Matchmaker of Tiptonola d. Dalmuth Pomeroy's Gerie
Van's Butterfat Sandra 2-9 365-2X 6068 341
s. Fawnwood Butterfat Forward d. Butterfat M. Honey Girl

§VAUGHAN, WILLIAM L., ELM HILL FARM, HALLOWELL, MAINE.
Webotuck Queen Joyce 10-11 257C-2X 6266 267
s. Webotuck King Mab d. Moorland Poilu's Joy

§VINCENT, O. H., SHADY HAVEN FARM, MIDDLEBURY, IND.
*Shady Haven Acto's Caroline 3-4 305C-2X 7396 340
s. Lookwell Acto Banner d. Owen's Place Leona
Shady Haven Acto's Judy 3-11 268C-2X 6924 331
s. Lookwell Acto Banner d. Lookwell Golden Buttermaid
*Shady Havens Isabell 6-11 305-2X 9000 394
s. Terra Vista Victor d. Blossomland Susan

§VIRGINIA POLYTECHNIC INSTITUTE, BALCKSBURG, VA.
*V. P. I. Hollimost Elma Kilo 5-4 305C-2X 9484 431
s. Clear Springs' Hollimost d. V. P. I. Maxim Elma

§VOCKERT, WALTER & WALTER, JR., COLUMBIA GORGE GUERNSEY FARM, TROUTDALE, OREGON.
*Columbia Gorge Dairymaid 5-8 305C-2X 9874 482
s. Columbia Gorge Easter d. Cherryville's Della's Pride
*Columbia Gorge Dairy Queen 3-6 305C-2X 8284 433
s. Columbia Gorge Easter d. Cherryville's Della's Pride
Columbia Gorge Rinda 2-2 305C-2X 6449 367
s. Columbia Gorge Aggressor d. Columbia Gorge Rosalie's Ruth

§VOSS, EMMA ELIZABETH, OAKLAWN FARM, BELEW CREEK, N. C.
*Kite's Daisetta 9-10 365-2X 12916 494
s. Klondike Kite d. Neel's Daisy

§WACHHOLZ, BERNHARD, HILLDALE FARM, STOCKTON, MINN.
Hilldale Governor's Dainty 2-3 305C-2X 7056 337
s. Peck's Governor's Governor d. Hilldale Coronation Donna
Hilldale Governor's Darling 3-5 255C-2X 5862 275
s. Peck's Governor's Governor d. Hilldale Coronation Donna

§WALKER, G. B. & SONS, WALKER FARMS, STONEVILLE, MISS.
*Coronation Levity Martha 9-10 305-2X 9622 451
s. Coronation Levity Prince d. Fra-Mar Levity
*Walker Farms Azalea 5-10 294-2X 6605 332
s. Lockshore Robert d. Lockshore Noble's Apollodorus
*Walker Farms Fore Loretta 3-7 305-2X 6578 326
s. McDonald's Foremost Prediction d. McDonald Farms S. Lorella
*Walker Farms Piper's May 9-7 305-2X 9396 453
s. Flying Horse Royal Piper d. Jethro's Daisy May
*Walker Farms Piper's Nancy 9-5 305-2X 8665 404
s. Flying Horse Royal Piper d. Stoneville Marcella Nancy
*Walker Farms Vim's Folly 8-5 305-2X 10764 512
s. Walker Royal Vim d. Walker Climax Favorite
*Walker Royal Iris 12-2 305-2X 10950 441
s. Flying Horse Royal Piper d. Mithoefer's Iona

§WALKER, JAMES R., KNOCKFIERNA FARM, MILFORD, N. H.
*Knockfierna's M. Isolde 6-3 244C-2X 6051 263
s. Green Meads Major d. Iolanthe of Bolton Abbey
*Knockfierna's S. Mayfair 5-9 266C-2X 7882 322
s. The Sorcerer of Destiny d. Destiny's May Blossom
*The Major's Miss of Destiny 7-8 305C-2X 7811 342
s. Green Meads Major d. Merry of Destiny

§WALTER, CLARENCE, BILLINGS, MONT.
*Patricia Royal Diana 3-1 305-2X 6014 350
s. Byrne Acres Royal d. Financier's Patricia

§WALTZ, MABEL & OLIN L., FREELANDS FARMS, COLUMBUS GROVE, OHIO.
*Freelands Levity Princess 6-11 305C-2X 11141 517
s. Raemelton Levity Carlos d. Freelands Bonnita

§WARBURTON, BARCLAY H., III, SARACEN FARM, IPSWICH, MASS.
*Ben Tulloch Fair Palotterie 6-10 365-2X 12852 530
s. Flying Horse Colonel's Promise d. Argilla Fair Palotterie 2d
*Forges Royal Bell 9-0 305C-2X 9641 421
s. Rosewald Bell Boy d. Forges Royal Wisp
Ideal's Main Stay's Pearletta 2-9 305C-2X 7582 402
s. Ideal's Main Stay d. Ideal's Claremont's Pearlett

§WASHINGTON, STATE COLLEGE OF, PULLMAN, WASH.
*Bonnibell Laddie's Elf 6-7 305C-2X 6267 244
s. Chuckanut Hattie's Lad d. Bonnibell Edith
*Chinook Bloom Anita 4-7 268C-2X 3934 216
s. Bonnibell Bloom's Arrow d. Bonnibell Beauty Rose
*Chinook Christie Lela 5-9 285-2X 6521 296
s. Chicona Christie d. Chinook Christie Inez

§WAYSON, WALTER L., GOLDEN RANGE FARM, DAVIDSONVILLE, MD.
Golden Range Levity Coraleen 2-5 284C-2X 7557 378
s. Langvalley Levity Count d. Golden Range Choice's Connie
*Golden Range Levity's Anna 3-5 303C-2X 8088 407
s. Langvalley Levity Count d. Golden Range Armistice
*Golden Range Valor's Connie 5-5 284C-2X 7342 365
s. Langvalley Valor d. Golden Range Connie

§WEAVER, CLARK A., SAN-MOR FARM, PEMBERVILLE, OHIO.
*Margy's Foreman Beauty 7-4 305-2X 7981 364
s. Eth-Mead Charm's Foreman d. Margy of Shady Nook
Sunnydale King's Etta 2-5 305-2X 7058 308
s. Franchester King's Pacemaker d. Sunnydale Don's Claranetta

§WEAVER, OSCAR R., YELLOW CREEK MEADOW FARM, GOSHEN, IND.
Yellow Creek Rose Harmony 2-4 329C-2X 9313 489
s. Mulhocaway Rosenkavalier d. Yellow Creek Gem's Levity

*Groton House S's Palotterie 5-6 305-2X 9365 478
s. Levity's Sterlingold Sovereign d. Groton House Caesar's Petal
*Tall Corn Royal's Xenia 5-5 184-2X 4178 214
s. Foremost Royal Valor 18th d. Iowa-Way Victory's Xenia

§WEAVER, OTIS & KENNETH, WILLOW SPRING FARM, GOSHEN, IND.
*Willow Spring Butterfat Cheryl 4-11 305C-2X 10138 536
s. Y.C. King's Charity Butterfat d. Willow Spring Fern's Charlotte
Willow Spring H. B. Lucky Star 2-5 147C-2X 3150 154
s. Mulhocaway Honeymoon Butterfat d. Willow Spring Butterfat Lucky
*Willow Spring Prize Dainty 3-10 305C-2X 9489 537
s. Two Brooks King's Prize d. Willow Spring Brilliant's Ann
Willow Spring Rosen's Victory 2-10 305C-2X 9177 481
s. Mulhocaway Rosenkavalier d. Willow Spring Fern's Victoria
Willow Spring Victor's Charm 3-4 305C-2X 7943 391
s. Willow Spring Butterfat Victor d. Willow Spring Butterfat Carol

§WEBSTER, WILLIAM & CLOSE, STEVENSON W., COOL BRANCH FARM, ABERDEEN, MD.
*Brightwood Verlinda 7-2 365-2X 10844 549
s. Golden Arrow of Brightwood d. Brightwood Linda
Cool Branch C. Annabel 2-2 204-2X 3743 195
s. Douglaston B. B. Challenger d. Royal Dot of Pleasant View
Cool Branch Free Agate 2-6 305C-2X 8454 360
s. Strongheart's Conqueror d. Greenacres Mighty
*Greenacres Joana J. 9-1 305-2X 9587 506
s. Greenacres Ultra Joe d. Greenacres Jubilation
*Gretchen of Caldwell Place 4-4 305-2X 10163 525
s. Hickrill Raider d. Winbernie Maple Lane Dolly
*Locust Grove S. Lassie 4-2 305C-2X 11422 474
s. Antietam Sonwick d. Woodbine's Christmas Lass
Locust Grove Victorine 2-5 298C-2X 6029 265
s. Locust Grove H. Victor d. Locust Grove P. Rilla

§WEEKS, JOHN F., GUNSTOCK HILL FARM, LACONIA, N. H.
*Gunstock Hill Farm Sally 4-3 305C-2X 7516 353
s. Rosewald Merry Lad d. High Maples Farm Susan
*Gunstock Hill Farm Susie 5-7 305C-2X 10237 486
s. Great Elm C. Alfred d. High Maples Farm Susan

§WEIBLER, JOSEPH P., WESTLAWN FARM, YAKIMA, WASH.
*Widelane Dellabond 3-10 305C-2X 8057 311
s. Potlatch Clara's Chief d. Westlawn's Daisy Bell-C
*Widelane Susan Bell 4-10 305C-2X 7094 328
s. Harriett's Potlatch Chief d. Westlawn's Daisy Bell-C

§WEINGART, F. N. & SONS, CLOVER HILL FARM, TORRINGTON, CONN.
*Aldrich Farm Valma 6-9 305C-2X 7467 370
s. Green Meads Valcoran d. Aldrich Farm Majorca

§WEINGART, HERMAN R., SR., GREENRIDGE FARM, TORRINGTON, CONN.
Pharos Baronet's Content 5-10 275C-2X 8107 365
s. Broadland Baronet d. Forester's Connie of Maple Shade

§WELCH, E. E., WELCH FARMS, FRESNO, CALIF.
Ellwood Holly Primula 9-2 201C-2X 5628 293
s. Ellwood Holly's Roxey d. May's Primula of Ellwood
*Happyholme Valor's Patience 5-11 305C-2X 10455 441
s. Foremost May Valor d. Happyholme Erna
Matapa El Toro's Twinkle 6-5 297C-2X 9344 431
s. Matapa Goldie's El Toro d. Matapa Zeke's Trilby
Welch Farms Jack's Lita 5-1 305C-2X 9845 556
s. Rancho Nicasio Valor's Jack d. Deana of El Verano
Welch Farms Judy 6-1 305C-2X 11570 595
s. Adohr Supreme Carlos d. Deana of El Verano

§WELDY, MAURICE L., MAURANA FARM, GOSHEN, IND.
*Maurana Rosie's Wanda 4-5 365C-2X 13280 751
s. Mulhocaway Rosenkavalier d. Spruce Run T.B.C. Wona

§WELDY, SAMUEL R., CLEARLAND FARM, ELKHART, IND.
*Clearland Butterfat Marjory 4-3 305C-2X 8717 428
s. Gardenville Charity's Master d. Blossom's Spot
*Maurana Maid's Gloria 7-11 365-2X 11313 549
s. Mulhocaway Butterfat Herod d. Clarion Milkmaid

§WELLEMEYER, E. H., THE COTTAGE FARM, SKILLMAN, N. J.
*Alamatuck Jane 9-2 305C-2X 7998 355
s. Thatch Meadow Astrologist d. Alamatuck Dolly Jean
Forsgate Stimulus Eve 2-5 305-2X 5587 241
s. Caumsett Stimulus d. Trainer's Royal's Eva

§WELLS, NORMAN J., MR. & MRS., NORFLO GUERNSEY FARM, BROOMFIELD, COLO.
Blue Bell's Betty 4-0 295-2X 7845 378
s. Wey Acres Levity Glenmont d. Thelma's Blue Bell
Glen's Jose of Home Supply 2-1 305-2X 7171 346
s. Wey Acres Levity Glenmont d. Josephine's Jonquil of Elwell

§WENDT, DALE, SUNNY DEW FARM, KINGFISHER, OKLA.
*Florham P. Hope 3-4 246C-2X 5251 289
s. Florham Polly's Prince d. Florham C. Anne

WESCOTT, L. B., MULHOCAWAY FARM, CLINTON, N. J.
*Clearland Butterfat Dolly 12-4 305C-2X 8608 395
s. Hilltop Butterfat Heartsease d. Susie's Gladys of Maple Grove
Mulhocaway Bell Salome 2-5 305C-2X 7296 344
s. Two Brooks Carillon d. Mulhocaway Salonica S.
*Mulhocaway Butterfat C Violet 7-9 305C-2X 10865 511
s. Two Brooks Carillon d. Chedco Viola
Mulhocaway Ilex Beauty 2-9 305C-3X 8121 407
s. Coldspring's Beauty Noble King d. Mulhocaway Butterfat Holly
*Mulhocaway Larkspur 4-9 305C-2X 8846 465
s. Western Glow Man O'War d. Western Glow Butterfat Lark
Mulhocaway Lovely Fancy 3-1 305C-3X 9739 555
s. Mulhocaway Butterfat Adonis d. Spruce Run Bft. Chief's Fantasy
Mulhocaway Maidenly Beauty 2-9 305C-3X 11649 479
s. Coldspring's Beauty Noble King d. Clara's Waterville Maid

§WEST, RAY N., WESTLAWN FARM, YAKIMA, WASH.
Westlawn Bond's Beauty 2-5 305C-2X 7861 395
s. Westlynn Vagabond d. Hendrick's Beauty of Westlawn

§WESTERN ILLINOIS STATE COLLEGE, WESTERN ILLINOIS STATE COLLEGE FARM, MACOMB, ILL.
Hauser's Olga 5-10 303C-2X 9087 435
s. Riverlane Golden Buddy d. Cherub's Eversweet

§WETHERWAX, RONALD, HILLCREST FARM, WYOMING, N. Y.
*Charlene of Hillcrest 8-5 305C-2X 13460 643
s. Charlescote Patriot d. Chapman's Royal Edytha

§WETZEL, RUTH E., BIRCH KNOLL FARM, PHOENIXVILLE, PA.
*Birch-Knoll Hiboy's Poppy 4-5 305C-2X 8763 474
s. Pinebrook Hiboy d. Birch-Knoll Raider's Poppy
*Birch Knoll's Rilma Mariana 7-8 305C-2X 8833 438
s. Rilma's John of Frogner d. Valiant's Mary of Frogner

§WHISNANT, RAY & CHARLES A., MIDWAY FARM, KINGS MOUNTAIN, N. C.
Laddie's Royal Ethel 3-5 305C-2X 7204 325
s. Pleasant View Ace's Laddie d. Tinkerbell's Lass of Rossburg
Midway Farms Virgie 2-5 305C-2X 6781 288
s. Pleasant View Ace's Laddie d. Holliston's Dollie's Virginia

§WHITACRE, W. H., JR., WIL-BAR FARM, ALLIANCE, OHIO.
*Meadow-Knoll Rose 5-5 259-2X 9652 444
s. Franchester Imperial Ace d. Meadow-Knoll Baroness

§WHITE, MELVIN, OVERLAND HILL FARM, ALLISONA, TENN.
Overland Hill Emory's Free May 2-3 305C-2X 6490 286
s. Riegeldale Maxim's Thor d. Resolute's Free Daisy
Overland Hill Honeymoon 2-4 292C-2X 6431 304
s. Barger Farms' Columbia d. Shady Run Trina

§WHITE, OGDEN, ALAMATUCK FARM, FAR HILLS, N. J.
*Alamatuck M. Martha 5-7 305C-2X 6590 348
s. Hominy Hill Majesty d. Alamatuck Mona
*Alamatuck Philosopher's Glory 6-11 305-2X 8116 385
s. Hominy Hill Philosopher d. Alamatuck Tranquil

§WHITEMAN, CARL & SONS, OAKENDALE ACRES, CURTICE, OHIO.
Triangle Betty 2-11 240-2X 5468 248
s. Shawnee Springs Monitor d. Ultra Major Fern

§WIDMAN, J. L., POMONA ACRES, FREMONT, OHIO.
*Pomona Acres Dulce 4-3 278-2X 7783 341
s. Lincoln Ridge K. Romulus d. Pomona Acres Darkie Lady
*Pomona Acres Hazel 5-4 261C-2X 6931 321
s. Tul-lea's Chum d. May Coronet of Pomona Acres
*Pomona Acres Joan 5-3 305C-2X 8419 343
s. Fireside Gay Lad's Victor d. Pomona Acres Judy
Pomona Acres King's Kothra 2-11 305C-2X 10297 447
s. Wilgorlan Farms Noble King d. Pomona Acres Kay
*Pomona Acres Snowdrop 3-11 305C-2X 7710 332
s. Fireside Gay Lad's Victor d. Pomona Acres Snowball

§WIDMAN, RONALD, SEQUIM, WASH.
*Jacinthe of Clallam County 3-1 305C-2X 11051 624
s. Graysmarsh Count d. Primrose of Clallam County

§WILCOX, C. J. & SONS, KENWOOD FARMS, SHELBURNE, VT.
*Ken Bell Jane 3-6 223-2X 3830 168
s. Great Elm C. Bell Buoy d. Ken Hetty

§WILKIE, JOHN, FORGE HILL FARM, NEW WINDSOR, N. Y.
*Forge Hill Acme's Bunny 5-11 300C-2X 7281 308
s. Foremost Acme 25th d. Forge Hill Bunny
Forge Hill Casa Betricia 3-1 253-2X 6065 287
s. Forge Hill Casanova d. Forge Hill Marq Bessie
*Forge Hill Cordelight 3-2 305-2X 8550 372
s. Forge Hill Corona d. Forge Hill Barbara
*Forge Hill Marq Jana Lou 6-2 305-2X 5978 248
s. Wychmere Marquis d. Forge Hill Jana Lou
*Forge Hill Marq Melba 7-5 293C-2X 5409 287
s. Wychmere Marquis d. Forge Hill Jan Orchid

§WILLIAMS, EARL S., BROOKSIDE FARM, NORTH CHATHAM, N. Y.
General's Lina of Brookside 6-3 305C-2X 9182 454
s. Nodrog General d. Lady Helena of Maplewood Farm

§WILSON, H. B., MEADOWBROOK FARM, CALEDONIA, N. Y.
*Calculator's Caroline 11-5 305C-2X 7875 387
s. Cornell Royal Calculator d. General's Caroline
*Loyalist Daffodil 4-9 305C-2X 8407 390
s. McDonald Farms Just Loyalist d. Rex's Daffodil Betty

§WINN, ALBERT J., BURLINGTON, KANS.
Dianne's Deliah of Winnmead 2-1 291C-2X 8277 404
s. Ransom Angelia's Adonis d. Della's Dianne of Winnmead
Laura's Louella of Winnmead 5-11 289-2X 7077 345
s. Mohawk of Winnmead d. Winnmead's Laura

§WINN, JAMES A. & SON, WINDY ACRES FARM, NORTH LITTLE ROCK, ARK.
St. Albans Monarch A.G. Rexie 3-3 305-2X 7138 374
s. McDonald Farms P. Monarch d. St. Albans A V Boy's G Rexie
Windy Acres L. Marie 2-5 305-2X 7530 380
s. Repelmar His Laird d. Starr Farm Miss Marie

§WINSTON, JOHN L., MR. & MRS., MT. PAUL FARM, GLADSTONE, N. J.
*Mt. Paul Anna Bella 7-9 305C-2X 10767 518
s. Carroll's Strongheart d. Leader's Floella
Mt. Paul Faith 2-1 305-2X 7698 432
s. Chedco Forward d. Golden Presto's Melody

§WINTHROP, FREDERIC, GROTON HOUSE FARM, HAMILTON, MASS.
*Forges Primness 4-11 305-2X 9132 446
s. Langwater Senator d. Forges Tilly Prim
*Groton House Caesar's Mirthful 5-11 305C-2X 8087 422
s. Argilla Caesar d. Holly Farm Mirth

*Groton House S's Palotterie 5-6 305-2X 9365 478
s. Levity's Sterlingold Sovereign d. Groton House Caesar's Petal
Gwyn Careg King's Molly 4-2 305C-2X 9056 472
s. Toll Gate King Mab d. Locust Hill Molly
*Ideal's Prediction's Cherry 4-9 365C-2X 11134 586
s. Ideal's Prediction d. Ideal's Peter's Cherry Queen

$WIRT, ELMER J., MAPLE LEAF FARM, LEWISTON, MINN.
*Blondie's Belle of Maple Leaf 12-2 305C-2X 8817 363
s. St. James Rocket's Flash d. Maple Leaf Blondie
*Boulder Bridge Theodora 8-10 305-2X 11615 508
s. Green Meads King Don d. Boulder Bridge Peony
*Maple Leaf Ill Patty 4-6 305C-2X 11248 480
s. Boulder Bridge Illustrator d. Pride's Polly of Maple Leaf
Maple Leaf Nadine 2-5 365C-2X 11350 577
s. Boulder Bridge Sir Royal d. Maple Leaf Nell

$WISCONSIN, UNIVERSITY OF, MADISON, WIS.
*U.W. Stella Gold 3-10 305-2X 6620 319
s. Blakeford Professor d. U.W. Stella Plebe

$WITMER, KERMIT L., KEREST FARM, DALMATIA, PA.
*East Malta Archer's Connie 6-10 299C-2X 6295 322
s. Coldspring's Hardwick's Archer d. East Malta's Supero's Connie
*East Malta's Archer's June 8-4 305C-2X 11533 508
s. Coldspring's Hardwick's Archer d. East Malta's Harold's Jane
*Kerest Sharon's Labell 4-11 305C-2X 8741 428
s. Langwater Sharon d. Coldspring's Hardwick Labell
*Longwood X. Parasite 5-4 262C-2X 5539 251
s. Longwood Thankful d. Longwood U. Parasite

$WOOD, THOMAS E., WOOD ACRES STOCK FARM, SAINT MARTIN, OHIO.
*Maple Shade's Prudence Marie 5-11 229-2X 5559 217
s. Welcome In Forward's Honor d. Marie Joy

$WOODRUFF, LeROY, WOODRUFF'S GUERNSEY FARM, INDIANOLA, IOWA.
Guerwyn Favor 2-5 215C-2X 4703 215
s. Wallis's Squire Valmead d. Guerwyn Gleam

$WOODS, MORT, PRIMROSE FARM, ARDMORE, OKLA.
*Primrose Double's Nixie 8-2 305-2X 9299 379
s. Foremost Double M.R.V. d. Nixie of Primrose
Primrose Double's Stomata 2-10 305-2X 6912 288
s. Foremost Double M.R.V. d. Trade-Mark of Primrose
Primrose Foremost's Nixie 3-2 305C-2X 5729 243
s. Gayoso Foremost d. Primrose Double's Nixie

$WOOSTER, DAISY, MEADOW LANE FARM, ROCKFORD, MICH.
*Dawn of Meadow Lane Farm 6-3 305C-2X 7749 424
s. The Duke of Meadow Lane Farm d. Blondie of Meadow Lane Farm

$WOOTTON, J. G. & BRASHEAR, VERNON B., PURPLE DAWN FARM, COXS CREEK, KY.
*Purple Dawn Topsy 6-1 305-2X 4384 222
s. Bryn Du Maxim's Topper d. Miss Patron of Oakwood

$WRIGHT, JESSE G., NINOVAN FARMS, NIMROD HALL, VA.
*Ninovan Waldo's Beth 8-7 305-2X 5674 276
s. Fritzlyn Ninovan Waldo d. Glencairne Lady Orange

$WRIGHT, RUSSELL, SAGAMORE FARM, GALIEN, MICH.
*Sagamore Daisy June 11-1 305-2X 14390 620
s. Frolic of Buchanan d. Sagamore Dasiania

$YODER, HAROLD C., PASTURE HAVEN FARM, SYRACUSE, IND.
Pasture Haven Butterfat Jane 2-9 365-2X 11375 530
s. Y.C. King's Charity Butterfat d. Judy Magnolia

$YODER, JOHN DAYLE, TALL CORN FARM, KALONA, IOWA.
Guerwyn Phoebe 4-1 305-2X 8680 407
s. Alert Prince of Rose Hill d. Larch Hill's Etta
*Hawkeye Vel's Hebe 4-10 305C-2X 10306 444
s. Boulder Bridge Vel Don d. Hebe of Ferson's Creek
*Margos Lulu 5-2 305C-2X 8147 371
s. Rock Creek Plato d. Margo of 4-View
*Platos Dolly's Jill 5-3 305-2X 8354 444
s. Rock Creek Plato d. Fran's Dolly of The Prairie
*Tall Corn Golden Faith 5-2 271C-2X 7152 316
s. Lone Pine Golden Boy d. Goldie of Wellman Heights
Tall Corn Pepper's Lady Desire 2-5 305C-2X 9693 460
s. Plane View Pepper d. Tall Corn Fairy's Bessie

*Tall Corn Royal's Xenia 5-5 184-2X 4178 214
s. Foremost Royal Valor 18th d. Iowa-Way Victory's Xenia
*Tall Corn Vel's Rexrose 3-3 263C-2X 7120 313
s. Hawkeye Vel's Spot Actor d. Hawkeye Actor's Rosie

$YOUNG, BION, DUTCH MILL FARM, PLEASANT LAKE, IND.
*Dutch Mill's Jackie 3-11 305C-2X 10756 548
s. Dutch Mill's Homespun P. d. Dutch Mill's Jeep's Joyce

$YOUNG, HAROLD L., COLDBROOK FARM, HOLDEN, MASS.
Coldbrook Trigger's Hattie 3-4 297C-2X 4519 242
s. Coldbrook Trigger d. Coldbrook Hattie
*Lynbrook Achievement's Eloise 9-7 305C-2X 7675 396
s. Lynbrook Cherub's Achievement d. Melody Cherub's Eloise
*Nashoba Butterfat Janet 6-10 365-2X 11269 561
s. Butterfat Reliance of Lynbrook d. Nashoba Mary Janice

$YOUNG, WALTER L. & SON, GRAIN MEADOW GUERNSEY FARM, GREENTOWN, IND.
*Grain Meadow Chum's Dora 3-3 365-2X 8698 430
s. Welcome In Chum's Forward Ace d. Dess of Prairiedale
Grain Meadow Chum's Lucy 2-2 305-2X 7935 337
s. Welcome In Chum's Forward Ace d. Grain Meadow Nonsense
Grain Meadow Oberland's Bid 3-9 305-2X 9812 423
s. Welcome In Clara's Oberland d. Grain Meadow Chum's Patty
*Grain Meadow Oberland's Frolic 4-5 192-2X 6023 271
s. Welcome In Clara's Oberland d. McDonald Farms Pre Kristin
*Grain Meadow Oberland's Joy 3-4 362-2X 9340 375
s. Welcome In Clara's Oberland d. Grain Meadow Chum's Joyce

$ZARTMAN, L. G., MARLEA GUERNSEY FARM, ALBUQUERQUE, N. MEX.
Poblanos Hardwick Vera 2-5 305C-2X 10967 497
s. Basquaerie Drummer's Hardwick d. Poblanos Alert Violet

$ZEITLER, PETER, ZEITLER FARM, GLASGOW, DEL.
Zeitler's Prediction Cleopatra 5-0 305C-2X 9505 509
s. McDonald Farms Prediction Jr. d. Sun Set Cleopatra

$ZIEGLER, HOWARD J. & SONS, TIFFIN, OHIO.
*Guerndot Confida's Primrose 6-11 305C-2X 10483 483
s. Charlescote Pied Piper d. Guerndot Lucille's Confida

$ZIEMER, KENNETH, MEADOW VIEW FARM, WALTHAM, MINN.
*Meadow View's Rosebud Beauty 4-3 305C-2X 6257 292
s. Spruce Shadows Steadfast d. Meadow View's Rosilind

$ZIMMERMAN, C. EDWARD & M. K., SILVER LAKE FARM, CENTER SQUARE, PA.
Silver Lake Janoca 2-2 193-2X 4083 217
s. Gwynllan Junior d. Silver Lake Joan

$ZIMMERMAN, CARL, CARLSDALE GUERNSEY FARM, CALEDONIA, MICH.
*Carlsdale La Belle 3-5 289-2X 8448 469
s. Rosemont W Lyle d. Cowham Farm King's La Blanch

$ZIRBEL, LAWRENCE, UNION GROVE, WIS.
Golden Prairie's Paula O. 2-10 305C-2X 6985 377
s. Burton Lane Thor's Othello d. Homeacres Foremost's Pansy

$ZOOK, W. H. DUNWOODY, PHEASANT HILL FARM, GLENMOORE, PA.
*Dunwoody's Bond Miss 3-5 305C-2X 5961 359
s. Rose's Gold Bond d. Gold Nugget's Dame

$ZORNOW, THEO. A. & THEO. J., PITTSFORD FARMS, PITTSFORD, N. Y.
Damian Aurocrat 4-11 223C-2X 7227 366
s. Damian Aristocrat d. Damian Aurora
*Foremost Comet's Jewel 6-5 305C-2X 6912 323
s. Foremost Comet d. Chapman's Royal Jewel
*Groton House Levity's Nora 7-11 256C-2X 6245 273
s. Pine Manor Levity's Legacy d. Holly Farm Noreen
*Pittsford Farms J. B. Chivalrous 4-4 305C-2X 8959 411
s. Gardenville Count d. Jennie Belle of Maple Ridge
*Pittsford Farms Knight's Gonda 4-1 251C-2X 6276 293
s. Howland Noble Knight d. General's Gondalina
Pittsford Farms Manitoba's Mae 3-5 305-2X 8205 408
s. Manitoba of Indian Boulder d. Silver Forest Royal Mazie
*Pittsford Farms Monosally 8-6 223C-2X 5805 251
s. Island View's Fibber McGee d. Monolad's Sally
Pittsford Farms Susan Madeline 4-1 201C-2X 4929 187
s. Manitoba of Indian Boulder d. Five Star Susan

The results of Official Testing have always been reflected favorably in prices paid for those animals for which official records could be quoted. These records are also instrumental in good herd management, and in considering sires.

All official records are published in the Guernsey Breeders' Journal, and the Performance Register. Where can you buy advertising, and important data for so little? Complete details are available by writing The American Guernsey Cattle Club, Peterborough, New Hampshire.

C. I. CARLSON, Owner — Route 1, Guilford College, N. C. — C. I. CARLSON, Jr., Manager

MEMO

To Fellow Guernsey Breeders:

It is with a great deal of pleasure we announce that beginning with this issue you may expect to find our Shady Oak advertisement in this special position each time you receive the Journal's 15th edition.

We say "pleasure" because we feel that the use of a regular space will enable us to do a more effective job of presenting our breeding program to you.

We feel we have made a good beginning—our foundation females have been selected for their own individuality, as well as high production. From time to time, top brood cows are added to our herd to further our program of bringing together blood from the best proved families of the breed.

We invite your personal inspection of our operation and will welcome any inquiries.

If we can help you, we will be only too happy to do so.

ELEVATION 8,000 FEET — JUST A MILE AND A HALF NEARER TO HEAVEN

SNOW SUMMIT RANCH

HERBERT A. SNOW · PARK CITY, UTAH

One Of Our Junior Members —

His Dam

BOYDELL APACHE'S MEG (Excellent '51 '54)
9728—479—5yrs—305C—2x
7881—408—Jr4—365C—HIR—642
1st prize 3-year-old, Utah, 1951. 2nd prize 4-year-old, Utah, 1952. 3rd prize Aged Cow, Arizona, 1954.

A Son of DINOBLE Out of MEG, Excellent '51 '54

SNOW SUMMIT MAGIC

Born August 28, 1953

Sire: **BONNIBELL DINOBLE**

Sire: Fra-Mar Coronation Noble

Dam: Chedco Lady Diana
11918—625—Sr3—305C—3x

Sire of 1st prize Junior Get, Utah, 1953. 1st Senior Yearling, Junior & Reserve Champion, W. Idaho, 1950. 1st Aged & Senior Champion, Utah, 1952. Senior & Grand Champion, Utah, State, 1953.

A **MAGIC** son out of one of our Excellent cows can do well for you.

WRITE US

P. O. BOX 1469 — SALT LAKE CITY, UTAH

HERBERT A. SNOW, Owner · IVAN KINSEY, Farm Superintendent · MAX A. KRAMER, Herdsman

JACK C. FOUST

MAYFLOWER FARM

Phone 5-4057

R. F. D. 5
Urbana, Ohio

ARE YOU LOOKING FOR GUERNSEYS?
OHIO HAS WHAT YOU WANT.

We can offer a complete order buying, and sales service. We would be happy to help you.

Jack C. Foust
JACK C. FOUST

Registered Guernseys

PATE SALES

JULY 22 — 53rd GLENBURNIE SALE
30 head from Glenburnie Farm, 30 added consignments.

AUGUST 1 — PEBBLE HILL DISPERSAL, a choice herd of 80 head at Doylestown, Pa. Co-managed with Pennsylvania Guernsey Breeders' Association.

SEPTEMBER 16 — 54th GLENBURNIE SALE
A consignment of fresh cows or springers.

OCTOBER 19 and 20 — WOODACRES DISPERSAL, Princeton, N. J. Co-managed with Seath and Shultz and The Merryman Company.

OCTOBER 21 — THE 16th NEW JERSEY GUERNSEY BREEDERS' SALE at Glenburnie Farm, Trenton, N. J.

NOVEMBER 18 — THE INVITATIONAL SALE at Glenburnie Farm, Trenton, N. J.

Breeders wishing to consign to our Glenburnie Sales are invited to notify us so that we can call on you to inspect any prospective entries.

THE PATE SALES COMPANY
2064 Lawrenceville Road, Trenton, New Jersey
Phone EXport 2-7587

WHITE WATER RANCH... *BUILDING FOR THE FUTURE*

A MON LUKE OUT OF A PHILIP HAS BEEN ADDED TO OUR HERD

At the recent Pacific Northwest Sale we selected

CLA-ORE LUKE'S REGINA (VG '53 '54)

9263—509—Jr2—305C—2x, 11693—634—Jr4—HIR—305C—2x

Sire: **CLA-ORE MON LUKE.** Sire of 8 AR daughters, 7 classified—all Very Good. He is a son of Lilly of Cla-ore (VG '48), 12654—642—5yrs—305—2x, 15483—772—6yrs—365—2x, 13862—679—8yrs—305C—2x (1 AR son, 2 AR daughters include Lillian of Cla-ore, 10614—458—Jr4—HIR—622 T. M., 4 AR daughters include a Class Leading Jr3 with *13739—*736—Jr3—365—2x).

Dam: **CLA-ORE PHIL'S ROSE.** A daughter of Delphi Dell Philip, he sire of 7 AR daughters that include our Class Leading Lisa cow, she out of Lillian of Cla-ore, maternal sister to Cla-ore Mon Luke (see above).

2 CLASS LEADERS OF SIMILAR BREEDING TO REGINA ARE IN OUR HERD

CLA-ORE PHIL'S LISA . . . . . *14030—671—Jr3—305C—2x
Class Leader 10th for fat when made, now still a milk Class Leader 9th place.

CLA-ORE KNIGHT'S LASSIE . . . *13417—*697—Jr3—HIR—365C—2x
*15325—*825—Sr4—HIR—365C—2x
A double Class Leader . . . . . 5th for milk and 5th for fat as a Jr3—HIR. National Class Leader 1st for fat and 3rd for milk as a Sr4—HIR.

We have in service . . . a Lassie son, **WHITE WATER COLONEL'S LUKE.**
He is by our Senior Herd Sire, Franchester Free Colonel.

Also being retained . . . a Lisa son, **WHITE WATER MASTER'S LESTER.**
He is by White Water Knight's Master.

We now have a few top bull calves out of our best cows for sale.
Occasionally we also have a few females to offer for sale.

Please address correspondence to:
ALBERT L. AND DOROTHY N. HAWN
P. O. BOX 607 — Eugene, Oregon

WHITE WATER RANCH
LEABURG, OREGON

NICHOLAS OLHEISER
Herdsman

OUR BRANDIN DAUGHTERS ARE OUTSTANDING...

The first two were recently classified at Marv Fleming's Wandamere Farm, Troutdale, Oregon.

1 EXCELLENT, 1 VERY GOOD

Daybreak Brandin's Jean . . . 3 ½ years of age, Excellent '55
Jean was Excellent in Dairy Character, Body Capacity, Fore Udder, Rear Udder and Teat Placement.

Daybreak B. Flossetta . . . 2½ years of age, Very Good '55

BOTH JEAN AND FLOSSETTA ARE SIRED BY OUR HERD SIRE
WANDAMERE ANSON'S BRANDIN

We have 25 daughters in our herd. They are tops.

Full Sister To Brandin

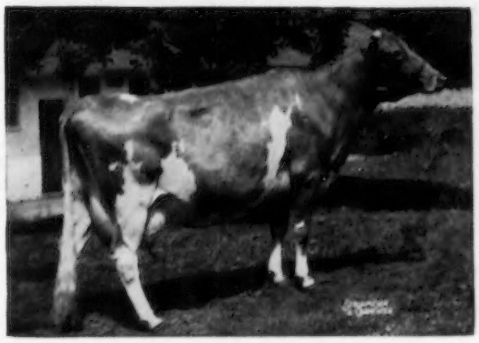

WANDAMERE ANSON'S BONA (VG '51)

She and 2 daughters are in the Wyno herd.

13654—627—Jr3C
16731—774—Jr4

She is a full sister to our BRANDIN bull, being sired by Wandamere Anson, AR and out of Bona of Chicona (VG), purchased by us for $1,400, 15066—713—5yrsC, 2 AR sons, 2 AR daughters.

Our herd of 150 Registered Guernseys is backed by the best of proved Wandamere breeding. We now offer for sale stock rich in this proved breeding. **Send for our list of available stock.**

DAYBREAK FARMS — Route 1, Box 27 — Jefferson, Oregon

L. W. AND JEAN ERB, Owners
Phone: Fairfax 7-2672

The farm is located 3 miles north of Jefferson on old Highway 99E

PRE-EMINENT GUERNSEYS

Founded On Foremost Bloodlines

Milk Production Well Above Average — Year After Year — Is What Counts Most, Like Some Of These Great Cows In Our Herd.

FOREMOST FOOTPRINT'S DAWN

Purchased at Dunwalke Sale, 1954, $2,100, and her 2 daughters by Hominy Hill Rex.

16042—739—Sr2—365C
11928—573—Sr3—305C—2x
20456—932—5yrs—365C
11796—526—6yrs—305C—2x
Very Good '52 '53

Sire: **FOREMOST FOOTPRINT, AR**
Dam: **FOREMOST ROYAL'S GOLDEN DAWN**
13584—645—Jr3—365C

5 Outstanding Daughters of Foremost Royal Mercury, AR, In Our Herd.

He by Foremost Crown Prince, AR, out of Foremost Loyalty, 13759—653—Jr2—365C, 18229—856—Jr3—365C.

Full Sisters — Darlene and Dora

PRE-EMINENT DARLENE

11308—602—5yrs—HIR—305C—2x
12897—655—6yrs—HIR—305C—2x
12736—619—7yrs—HIR—305C—2x

PRE-EMINENT DORA

15277—740—5yrs—HIR—365—2x
11715—548—6yrs—HIR—305C—2x

PRE-EMINENT GLENDA'S KATE

13869—644—5yrs—HIR—305C—2x
14002—626—6yrs—HIR—305C—2x
13310—584—7yrs—HIR—305C—2x

PRE-EMINENT CHLOE

15189—*776—5yrs—HIR—365C—2x
15676—758—6yrs—HIR—365—2x

PRE-EMINENT KAMEO

12723—621—Sr3—HIR—365—2x
13279—662—Sr4—HIR—365—2x
15116—743—6yrs—HIR—365—2x

KATE is dam of:

PRE-EMINENT NARA
*12127—550—Jr2—HIR—305C—2x
*14477—*707—Jr3—HIR—305C—2x

PRE-EMINENT MUSE
9702—465—Jr2—HIR—365—2x
12010—526—Jr3—HIR—305C—2x
10308—480—Jr4—HIR—306C—2x

PRE-EMINENT MARIA THERESA
9043—432—Jr2—HIR—365—2x
14424—657—Jr3—HIR—365—2x
(former State Champion record)

Production Bred Bulls Out of Dams Like These For Sale At Farmers Prices

1953 DHIA Average 9474—455 — 67.7 Cows — 2x

PRE-EMINENT GUERNSEY FARM

Gallatin, Missouri

J. C. PENNEY, Owner — HAROLD APPLEY, Manager

SARGEANT *Farms*

REGISTERED GUERNSEYS

LAKELAND, FLORIDA . . . BIRMINGHAM, ALABAMA

Tide's Dam

LANGVALLEY HIGH TIDE'S MAGGIE
16250—772—Sr4—365C
Very Good '52
Sold for $1,300 in 1951

Congratulations To Darius Kingen, Kingendale Guernsey Farm, Muncie, Indiana, On His Recent Purchase Of

SARGEANT'S GOLDEN TIDE

Born July 3, 1954

Tide is by **Wey Acres Levity Bellringer** ($4,000), he by Coronation Levity Prince, AR, out of Riegeldale Ben's Melba ($28,600), 16627—848—Sr4—365.

WE HAVE OTHER YOUNG SIRES BRED THIS SAME WAY THAT WE ARE OFFERING FOR SALE

Write to { **1416 Wellington Rd.** / **Birmingham, Alabama** }

J. C. SARGEANT, JR. { Alabama } Owners
JOHN B. SARGEANT { Florida }

BOYD DeWITT, Superintendent
JOE COPELAND, Manager
JEWEL SMITH, Herdsman

A LITTLE **GENERAL** WITH HIS WHOLE LIFE AHEAD OF HIM
A Son Of **VENUS** Plus A Cross To The Melody Family

WESTERN GLOW MASTER'S GENERAL

Born June 1, 1953
Many of our best cows are now bred to him.

His Dam — 3 Times Excellent

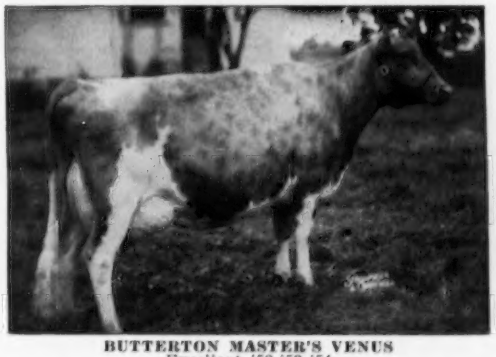

BUTTERTON MASTER'S VENUS
Excellent '52 '53 '54
Sold for $11,000 to Windy Hill Farms.
*17494—*869—Jr4—365C—2x
National Class Leader for fat, 2nd for milk.

His Sire's Dam

FLYING HORSE CLARA'S MELODY
Very Good '49
11551—637—Jr2—305C, 14595—803—Jr4—365
Both former Class Leader records.
The PRIMROSE and MELODY families.

Sire: **FLYING HORSE CLARA'S GENERAL, AR.** A son of Flying Horse Colonel's Promise out of **Melody.**

GENERAL calves are now arriving and they are tops.

STOCK FOR SALE — WRITE US YOUR NEEDS

"A Line-Bred Herd With A Real Breeding Program"

BUTTERTON GUERNSEY FARM

Farm located 8 miles north of Sacramento on Rio Linda Boulevard or 1 mile south of Rio Linda on Rio Linda Boulevard.

W. B. DOTY
Phone 4472 Rio Linda

P. O. Box 328 — Rio Linda, Calif.

Put On Your Thinking Cap

LET'S LOOK AT THE FACTS AND FIGURES

ON THE FRANCHESTER ROAD SALES PROGRAM

In **1949** . . . Six years ago we set out to get the BEST GUERNSEYS we could find into FRANCHESTER SALES

Now let us see what has happened

DURING THIS PERIOD 269 HEAD HAVE BEEN SOLD FOR $649,750—AN AVERAGE OF $2,415 PER HEAD

Here are the facts and figures on each sale

1949 . . .	42 Head	$86,525	$2,060.12 average	
	Franchester Free Countryman		$2,500	Top Bulls
	Franchester Free Valor		$2,500	
	Gray Haven Argo's Pat		$12,000	Top Female
1950 . . .	45 Head	$156,750	$3,483.33 average	
	Franchester Kella's Hornet		$6,100	Top Bull
	Adohr Eldor Pearlette		$23,000	Top Female
1951 . . .	48 Head	$155,700	$3,243.75 average	
	Franchester King's Freeman		$15,500	Top Bull
	Western Glow Royal Duty		$14,200	Top Female
1952 . . .	51 Head	$101,956	$1,999.02 average	
	Franchester Mystic Emory		$1,700	Top Bull
	Coronation Majestic Arawana		$9,000	Top Female
1953 . . .	51 Head	$70,075	$1,374.02 average	
	Franchester Kella's Majesty		$4,500	Top Bull
	Ideal's May Royal's Petunia		$7,000	Top Female
1954 . . .	32 Head	$78,750	$2,460.94 average	
	Franchester F. Leader		$11,000	Top Bull
	Butterton Master's Venus		$11,000	Top Female

In talking with breeders from various parts of our country, we are convinced that the market on tops will continue firm and strong.

Already a number of those real ones have been sold for as much as $2,000 up to $12,000. We believe that most any progressive breeder will loosen his purse strings some and try to add to his herd an unusual animal whose production and type places her in the top echelons of his herd.

The question is **to get them good enough.**

Write the Merryman Sales Company if you have a good one that you would like us to look at.

We invite you to attend our 7th Franchester Sale being held on October 17, 1955, at the farm, West Salem, Ohio.

FRANCHESTER FARMS

LYNDHURST, OHIO and WEST SALEM, OHIO

CHARLES B. BOLTON, Owner
C. R. HUSTON, Manager

Accredited for Bang's and T. B.

E. A. BURGE, Asst. Manager
C. E. EBY, Herdsman

C H I C A G O 1 3 I L L I N O I S . .

CURTiSS CANDY COMPANY FARMS

OTTO SCHNERING, Founder

IMPROVED STUD SERVICE

Improved STUD SERVICE CURTISS CANDY FARMS CARY ILLINOIS

CARY, ILLINOIS

Get of CURTISS CANDY LEVITY HEIR in 1953.
Twice winner of Peer Challenge Trophy on Winning Get, N. G. S., 1952 and 1953. Honorable Mention All-American Get in 1954. Above, from left, Curtiss Candy Fascinator, Curtiss Candy Loyal Curtiss (both in Stud); Curtiss Candy Humming Bird, E '51, 12352—597—Sr3; Curtiss Candy Pewee, VG '53, 11382—502—Jr2. Heir's daughter, Curtiss Candy Noble Primrose, VG '55, recently finished with 16582—803—at 5yrs. 22 daughters classified: 2 E, 7 VG, 6 D.

Get of CURTISS CANDY NOBLE CURTISS
1st at Ill., Minn., 2nd at Wis., 1954, and nominated for All-American. From left, Curtiss Candy Proud Royal, Curtiss Candy Proud Quadrant, VG '53 '55, 11555—564—Jr2, 15415—733—Sr3; Curtiss Candy Proud Joan, E '55, 13721—696—Jr3; Curtiss Candy Proud Joanie, VG '55, 10739—555—Jr2. 8 other daughters from 500 to 612 lbs. fat as 2-year-olds, 2x. 29 classified daughters, 1 E, 14 VG, 10 D. Sire of 1st Jr. and Sr. Get, Ill., Minn., Wis., 1953. Sire of Sr. and Gr. Ch. Cow, Minn., 1953.

GREAT BULLS COME FROM GREAT DAMS

PANSY'S PATSY OF MEADOW LANE, E '47 '51
(Will be 16 years old in August; has had 13 calves)
13237—694—EHI—2x, 13731—751—CHI
Grand Champion, Mich., Ind., Wis., Minn., Ia., Nebr., 1945 to 1948. 1st Produce, N. G. S., 1950. 4 AR daughters, 2 PR sons. Dam of Patsy Jean of Meadow Lane, 3 records over 800 fat; Patsy Jane, 2 records over 800; Curtiss Candy Patsy's Daisy (by Heir) 726 fat. Her two sons, Curtiss Candy Levity Curtiss, by Green Meads Levity King, and Curtiss Candy Butterfinger, by Noble Curtiss, (see above) and 6 grandsons are in the IMproved Stud Service.

ST. JAMES COUNT'S VERITY, E '51 '53
(13 years old; has had 10 calves)
13028—693—FF—1094, 14624—741—Sr3—1095, 15362—765—5yrs—1095, 18772—924—6yrs—1095. Grand Champion at Ill., Ia. 1st 4-Year-Old, Ind., 2nd, Wis., D. C. C., 1946. Res. Gr. Ch., Toronto, 1948. 1 AR daughter, 1 PR son (Curtiss Candy Verity Lad). Dam of Curtiss Candy Levity Verity, 9851—533—Jr2, 10733—555—Sr4. Her two sons, Curtiss Candy Fascinator, by Levity Heir (see above) and Curtiss Candy Count Curtiss, by Noble Curtiss (see above) are in the IMproved Stud Service.

For service, see your nearest Curtiss technician (we have more than 850 in 41 states) or write us for full information.

CURTISS CANDY COMPANY IMPROVED STUD SERVICE, CARY, ILLINOIS
TELEPHONE: MERCURY 9-5411

OHIO

Guernseys

FOR SALE — AT REASONABLE PRICES

20 BRED HEIFERS RICH IN McDONALD AND WELCOME-IN BREEDING

MANY DUE IN FALL — DAUGHTERS OF **ROYAL** AND **KINGDOM**

WELCOME IN HAVEN ROYAL

Born January 16, 1952

Sire: **WELCOME IN CLARA'S OBERLAND, AR**
Sold for $25,000. By McDonald Farms Oberland, AR, out of Welcome In Forward's Clara, *20492—816—Sr3, *26672—1120—6yrs.
Dam: **MARK-HAVEN ROYAL LOLLY**
11047—468—Jr2, 10991—488—Jr3—305

Royal's Dam's Maternal Sister

WELCOME-IN ROYAL HOLLARA, E '52 '53
17008—889—Jr3C, *20317—*1014—Jr4C, 18798—959—6yrs

WELCOME IN KINGDOM

Born March 23, 1948

Sire: **McDONALD FARMS STEADFAST KING, AR**
A son of Myhaven King, AR.
Dam: **WELCOME-IN CHUM'S DOROTHY**
10702—454—Sr4—305C—2x, 16913—724—Jr3
2 AR sons, 3 AR daughters

Kingdom's Granddam

McDONALD FARMS DONITA, E '47 '48
10334—551—GG, 13493—770—AA, 10045—534—10yrs—305C—2x

PLAN TO VISIT THE HERD AND SEE THESE FINE HEIFERS
WE ARE SELLING THEM BECAUSE WE ARE OVERSTOCKED

DARBY MAPLE FARMS • • • **R. R. 1, Milford Center, Ohio**

ARTHUR C. BURNS & SONS — Phone 9-3694

THE LONG WAITING PERIOD IS OVER — THE RESULTS ARE BEGINNING TO COME IN

OUR FIRST DAUGHTER OF OUR SENIOR SIRE FRESHENED WITH A BEAUTIFUL UDDER IN NOVEMBER.

AL-PHINE STAR'S CHARLOTTE, VG'55 7288—347—Jr2—2x in 201 days

Her Sire's Dam

BETHANY WISTAR'S LADY, VG '47 '52
11111—503—Jr2—365
15259—723—Jr4—365
18991—886—6yrs—365C

CHARLOTTE

She is by **FRANCHESTER FREE WISTAR,** owned jointly with Franchester Farms. We have 16 very promising daughters in the herd. He is a son of Langwater Freeman, AR. Her dam is **LOOKWELL CARESS,** VG '50 '51, 11418—616—Jr3—365—2x.

WE CLASSIFIED FOR THE THIRD TIME, JUNE 1. 26 HEAD — 83% ABOVE THE LINE — 1 EXCELLENT, 15 VERY GOOD, 5 DESIRABLE, 5 ACCEPTABLE.

8 COWS IN OUR HERD WITH RECORDS OVER 600 LBS. FAT, 2X, AND UP TO 17147 LBS. MILK — ALL CLASSIFIED.

GET YOUR NEXT HERD SIRE FROM ONE OF THESE DAMS

OUR HERD IS ON ARHT — NO BUSINESS TRANSACTED ON SUNDAY

MEADE FARNHAM & SONS, Owners — BOB SKAGGS, Herdsman — **EDGERTON, OHIO**

Superline Sons Are Meeting With Breeders' Approval

Congratulations to Mr. Lawrence Zirbel of Union Grove, Wisconsin, on the purchase of Oak Hollow Tilda's Super—a great son of Superline out of Ideal's Risbecq's Tilda. She has an AR record of 14513—844 as a Jr3, and is one of the really outstanding cows of the breed.

There is only one Superline son left. He is a yearling out of Ideal's Champ's Pretoria that has a record of 11473—601—Jr2. He is an outstanding individual and should merit your consideration. He will go to some fortunate Guernsey breeder at a bargain price, offered subject to prior sale.

We are now getting a number of bull calves by Ideal's Admiral out of such good cows as Ideal's L. D.'s Arvella with records of 655 lbs. as a Jr2C and 918 lbs. as Jr3.

Just arrived, Twin Bull Calves by Admiral out of Ideal's Risbecq's Tilda. We also have two sons of Sultan, that is by Superline out of Arvella (see above). One of the Sultan sons is out of Ideal's Pharaoh's Cherie, whose AR records are:

10861—512—Sr3—305C—2x
11794—560—5yrs—305C—3x

Also a Sultan son out of Forsgate Beacon's Dot (a daughter of Ideal's Beacon). She has an AR record of—

*13416—587—Sr2—365—2x
Class Leader in milk

SEND US YOUR INQUIRIES

ROSELLE, ILLINOIS

(Formerly BURR OAK FARM)

Vaccinated — T. B. Accredited
A. R. and D.H.I.A. Testing

GORDON LOVETT, Manager
H. G. SCHIERHOLZ, Owner

GRANDVU FARMS

BAUMGARTENER BROS.
WRIGHTSTOWN, WISCONSIN
T. B. ACCREDITED — VACCINATED

200 HEAD

Strong in the blood of FLUTE and the MUSICAL FAMILY.
High Production Inheritance

OFFERING . . . Sons Out Of Daughters Of "The Great Proved High Production Sire"

"Master's Royal" As A Calf And His Dam

FLYING HORSE MASTER'S ROYAL

We have over 100 of his daughters in our herd. He has over 100 A. R. daughters, their records average 8320 lbs. milk, 400 lbs. fat, all on 305—2x, as first calf heifers on ordinary farm care and feed. The "Royal" daughters are great milkers, large, good type, with good udders.

BULLS FOR SALE

We have some GOOD young ones on hand. **Place your order now for a bull calf from a high record cow—the kind you can be proud to own.**

HEIFER CALVES, YOUNG FEMALES, AND SOME COWS ALWAYS FOR SALE.

←——FLYING HORSE ROYAL ROSE
15059—853—Jr2—365C, former Class Leader.
22558—1154—5yrs—365C, former National Record in fat production, now 9th place. **Milk Class Leader 4th place.**

HERD SIRES: **McDONALD FARMS PRE MELVIN**
Sire: McDONALD FARMS PREDICTION, A. R.
Dam: McDONALD FARMS HAPPY LADY
10870—586—GG, 9085—491—Jr4—305C—2x
12304—694—9yrs—365C—2x

LOOKWELL COUNT'S LEADER
Sire: ST. ALBANS GRANDEE COUNT
His Dam: St. Albans Actor's C. Hale Spot
VG '50 '51. 19970—1006—7yrs—365C.
Dam: EXCALIBUR'S LOLA OF MAPLE ROW
VG '50 at 12 years. 14963—835—AA.

4-H and F.F.A. Calves for Sale.

Calves of these sires have pleasing type and show promising production.

The Right Kind—At the Right Price. Plan To See Our Herd. Visitors and Inquiries Always Welcome.

BREED FOR UNIFORMITY IN YOUR HERD

With A Son of Our Ideal Sire, He Out of A Full Sister To Beacon's Nina, 20385—*1223—5yrs.

IDEAL'S NARCISSA'S RADIANT

Born December 18, 1952

Sire: **IDEAL'S RADIANT**
By Fairlawn Actor's Rose King, AR, out of Ideal's Beacon's Rosette, 5 records average 17697—866, 19409—968—6yrsC.

His Dam

IDEAL'S BEACON'S NARCISSA
14499—738—Sr2—365C
Dam: **Welcome Lane's Nina**
15588—821—6yrs—365C

His Dam's Full Sister

IDEAL'S BEACON'S NINA
18564—*1063—Sr4—365C
20385—*1223—5yrs—365
20195—*1210—7yrs—365C

Visit The Farm and Select A Radiant Son

SANITARY FARM DAIRIES, Owners

E. G. RIEDEL, Pres. Farm is located at White Bear Lake, Highway 96, ST. PAUL 10, MINNESOTA

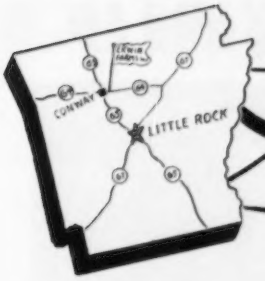

ERWIN FARMS CO., INC.

Home of the STARS

CONWAY, ARKANSAS

H. J. WASSON, President
W. A. DIEHL, Herd Manager

A STAR has come to

ERWIN FARMS

★

◀ IDEAL'S STAR SUPREME

Sire: **Gardenville Supreme**
Ideal's G. S.' Susie
18825—*1130—Sr3—365
1st in fat.
Full sister to Ideal's Superior.
Ideal's G. S. Rosette
*20282—*1157—Sr4—365C
(See other sons below.)

Dam: **Welcome Lane's Star**
15843—829—6yrs—365C
11584—623—Jr4—305C—3x
Paternal sister to MARY.

WONDER STATE OF ARKANSAS

We have 10 daughters of STAR in our herd. One is in milk and has milked 51 lbs. per day as Jr2 on 2x milking. She is on test and making a fine record.

All of his daughters have the scale, stretch and sharpness that indicates production.

GARDENVILLE SUPREME, his sire, has consistently sired high production in his daughters — with 5 Class Leaders. His sons have shown equal ability to transmit high production.

WELCOME LANE'S STAR, his dam, is a maternal sister to Ideal's Fancier's Starlight, 13645—*754—Jr3—365 (730), 3rd in fat, and paternal sister to Welcome Lane's Mary — the dam of ADMIRAL.

STAR'S ¾ Brother
Herd Sire at NORTH FARM

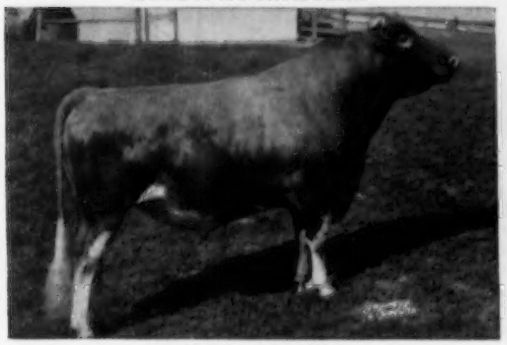

IDEAL'S ADMIRAL

STAR'S Paternal Brother
Herd Sire at IDEAL GUERNSEY FARMS

IDEAL'S SUPERIOR

Their Sire: GARDENVILLE SUPREME

Dam: **WELCOME LANE'S MARY.** 7 records average 19160—1010. 5 consecutive records over 1000.

Ideal's Admiral's Betsy
*19207—*1032—Sr2—365, National Record.

Ideal's Admiral's Dawn
*16989—*922—Sr2—365, former National Record

Dam: **IDEAL'S NORANDA'S SUSIE**
19277—1026—7yrs—365, 18540—1004—5yrs—365C.

Ideal's Superior's Girlie
16413—*971—Jr2—365, National Record in fat.
Six SUPERIOR daughters made over 900 lbs. as Jr2-year-olds.

VISITORS ALWAYS WELCOME

ANOTHER DAM-DAUGHTER PAIR

(E) DAM——————DAUGHTER

EDUCATOR'S FUN OF THE GLEN
Born April 12, 1942
3 times Excellent. 14972—683—Sr4C. 4 daughters in our herd. Carries a cross to Green Meadow Coronation King, close-up through the sire.

CHEDCO FUN — 13005—655—Sr2.
Her full sister, **Chedco Gay**, just completed a record of 13019—656—Jr2—365C—3x (pending). A daughter of CHEDCO ADVANCE, AR. 14 half-sisters to FUN are still in our herd.

Cows Like This Pair And Other Good Cows In Our Herd Are Being Bred To Our Two Sons Of Fairlawn H. Eastern King

FAIRLAWN K. DAIRY KING—He is out of a 715—Sr4C, VG, daughter of Green Meadow Melba, National Class Leader, 15342—*963—Sr2C (2 AR sons, 7 AR daughters).

FAIRLAWN K. MARMION—He is out of an 846—Sr3, E, daughter of Fairlawn Peerless Actor, AR, and Fairlawn K. Idaho, 852—Sr4C, E, daughter of Eastern King.

Send for price and pedigree on available CHEDCO-BRED BULLS.

CHEDCO FARM — BERLIN, MASSACHUSETTS

Federal Accredited No. 100024 — State Bang's Free No. 20

C. E. COTTING, Owner
50 Federal Street, Boston, Massachusetts

DELBERT FOX, Herd Manager
Telephone: Berlin 70

NELSON SMITH, Farm Manager
Telephone: Berlin 10-3

DEERSHORN GUERNSEYS LIVE LONG AND BREED ON

FOUR FOUNDATION COWS WITH OVER 100,000 POUNDS MILK EACH

Left to Right:	Total Milk	Total Fat
Deershorn's Alice	113604	5467.5
Deershorn's Perfection	100713	5296.1
Deershorn Fashion	113155	5261.0
Deershorn's Hope	114714	5676.0

WINNIE, a former Class Leader, has 5 AR daughters; one a Class Leader and another on test.

P. HOPE has over 700 on 2x, 2 daughters and 2 granddaughters, all 4 former Class Leaders.

ROSE has 2 AR daughters and one on test.

BUTTERCUP has 2 AR daughters and one on test.

PRIMROSE has 2 AR daughters.

THESE FIVE COWS have never had any daughters old enough to milk except the ones referred to above.

FIVE DESCENDANTS OF THE OPPOSITE GROUP, WITH OVER 5000 POUNDS FAT EACH

(amateur snapshot)

Left to Right:	Total Milk	Total Fat
Deershorn Foremost Winnie	114122	5465
Deershorn Silver Rose	104374	5498
Deershorn Foremost Buttercup	88342	5061
Deershorn Foremost Primrose	98566	5244
Deershorn Philosopher's Hope	97990	5291

All the above except Primrose are milking and due again this summer. All are maternal descendants of cows in opposite picture or a full sister of one.

BULL CALVES FOR SALE sired by LANGWATER DEERSHORN. He by LANGWATER SUPREME out of LABELLE OF LANGWATER, VG '48, 14400—672—AA.

7 YEAR DHIA AVERAGE 10191 MILK — 540 FAT — ALL 2X

DEERSHORN FARM

T. B. Accredited — Bang's Free Accredited

(Off Highway 62)
STERLING JUNCTION, MASS.
VERNON D. MUDGETT, Owner

Complete Dispersal

VALLEY BROOK FARM GUERNSEYS — Collegeville, Pennsylvania

— Sidney Liberman, Owner —

FRIDAY, AUGUST 5, 1955 — 12:30 P. M.

84 HEAD — 38 Cows — 17 Bred Heifers — 25 Open Heifers — 4 Bulls

44 Calfhood Vaccinated

This herd is on DHIA and HIR Test.

1953-54 DHIA Average **8422—406—48 cows**, 1954-55 **9047—448—43 cows**

Some Of The Cow Families

In the Sale with 3 daughters and 2 granddaughters

RIVEREDGE VALDOR'S PRIDE
8798—407—9yrs—DHIA—305—2x

Her Daughter

In the Sale with 2 daughters

VALLEYBROOK ROYAL PRIDE
9970—505—Sr2—DHIA—305—2x
9995—528—Sr3—DHIA—305—2x

In the Sale with 2 daughters

VALLEYBROOK CHAMPION DAISY
8559—456—Jr3—DHIA—305—2x
10077—569—Sr4—DHIA—305—2x

In the Sale with 2 daughters

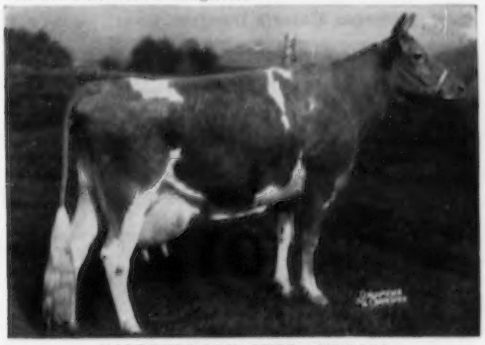

VALLEYBROOK CHIC DERESSA
9401—464—Jr3—DHIA—305—2x
10121—517—Jr4—DHIA—305—2x
Her Sire: **Fairlawn Actor's Jerard**
Sire: Fairlawn Peerless Actor
Dam: Fairlawn Chic, 18472—938—Sr4
She also has a paternal sister in the sale.

SELLING THESE 3 TOP BRED BULLS (See July 1 Journal)

CORONATION HECTOR'S LANCELOT
Born October 2, 1949
Sire: Coronation Hector
Dam: Coronation Lucille
13477—628—E
This bull has 28 daughters in the sale. 8 are bred to him.

NYALA PRINCE'S MONITOR
Born November 6, 1951
Sire: Nyala Peerless Prince
Dam: Douglaston Baroness Julia
12155—615—Jr2C, 16215—825—Jr4C,
13143—668—8yrs—305C—2x
This bull has 16 daughters in the sale. 21 are bred to him.

GOLDEN HARVEST C. COLONEL — Born March 25, 1954
Sire: Nyala Supreme Commander
Dam: McDonald Farms King's Janora, 12260—629—Sr2C, 14639—744—5yrs
17 are bred to him.

T. B. Accredited — **Write For A Catalog** — Bang's Certified

SEATH AND SHULTZ SALES SERVICE

PETERBOROUGH, N. H.

Mike Seath
Far Hills, N. J.
Ph. Millington 7-0756

E. M. (Mort) Granger, Jr.
Auctioneer

Earl Shultz
Peterborough, N. H.
Ph. 124 and 113

BEAULEA GUERNSEYS

★ **When Buying A Bull Calf, One of the First Questions Usually Asked Is — "What Kind of A Record Does His Dam Have ?"** ★

These Are The Kind of Records The Dams Have of The Bull Calves We will Have To Offer

	Milk	Fat	Age	Division
Great Elm C. Arletta	16270	711	9yrs	365—2x
Foremost Mandate's Hawthorn	14371	629	9yrs	HIR—365—2x
Ideal's L. D.'s Rowena	13724	629	Jr2	HIR—365 (pending)
Greyholme Merry Priscilla	12402	596	7yrs	305C—2x
Ben Tulloch Lucybel	11143	577	Jr4	HIR—305C—2x
Rockmere's Nancy	11414	565	9yrs	305C—2x
Ben Tulloch Royal Blossom	12514	556	6yrs	HIR—305C—2x
Broadview Ione	10372	551	5yrs	HIR—305—2x
Vassar's Rita	11141	546	8yrs	HIR—305—2x
Hendershore Coronet	9671	545	5yrs	HIR—305C—2x
Beaulea Starlight Alba	11074	540	6yrs	HIR—365C—2x
Brookdell Highness	10901	506	8yrs	HIR—305C—2x
Beaulea Valor's Prestine	10801	506	Sr4	HIR—305C—2x
Beaulea Valor's Danice	9107	501	5yrs	HIR—365C—2x

Two Sires In Service — Rich In Proved Foremost Breeding

HIGH MOWING DIAMOND ARISTOCRAT
His 7 nearest dams average 14543 lbs. milk, 716 lbs. fat.
Sire: **Foremost Diamond Jim, AR**

His Dam

FOREMOST ACME'S LOYALTY
10414—459—Jr2—365C
16001—720—Jr3—365C
VG '48. Sold for $2,450.

FOREMOST FOOTPRINT 15th
His daughters are on test and making very creditable records.
Sire: **Foremost Footprint, AR**

His Dam

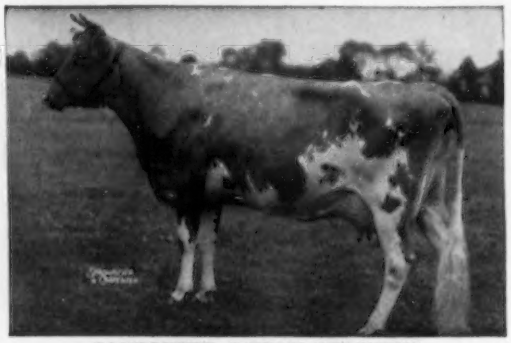

CAUMSETT OCEAN MINERVA
12330—592—Jr2—365C
16188—762—Jr4—365C
VG '48 '55. 1 AR son, 3 AR daughters all with records over 500 lbs. fat.

Write for prices and pedigrees on available bull calves.

WETHERSFIELD FARM **Amenia, N. Y.**

Federal Accredited Herd No. 511307 — State Bang's Free No. A-2047
CHAUNCEY STILLMAN, Owner — BEVAN COOKINGHAM, Herdsman — OWEN R. BOYD, Manager

Franchester Kella's Majesty

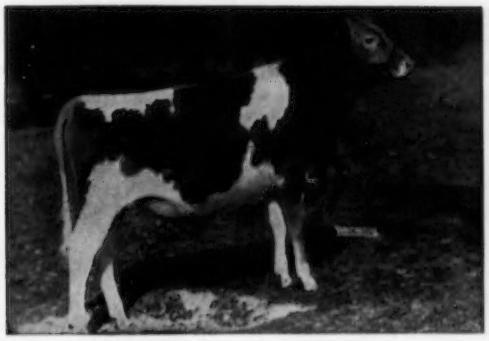

HIS THREE NEAREST DAMS EACH CLASSIFIED EXCELLENT THREE TIMES. DOUGLASTON LADY AUGUSTA FAMILY PLUS OUR FAMOUS DUCHESS FAMILY EQUALS INDIVIDUALITY, PRODUCTION AND REPRODUCTION.

IN FOUR GENERATIONS YOU HAVE SUCH ANIMALS AS —

DOUGLASTON LADY AUGUSTA
McDONALD FARMS DELLA
GREEN MEADOW MELBA
McDONALD FARMS KING'S KELLA
FOREMOST PREDICTION
LANGWATER KING OF THE MEADS
MYHAVEN KING
LANGWATER VALENCIAN

ALL OF THIS IN ONE PACKAGE AT A PRICE YOU CAN EASILY AFFORD

PEDIGREES ON REQUEST

GOLDEN GUERNSEY

RAEMELTON FARM DAIRY

1030 MARION AVE. ROAD **MANSFIELD, OHIO**

Herd fully accredited for Bang's and T. B.

Guernsey Business Is Picking Up...

★ For the past two years the demand for Guernseys in the Southeast has been at a low ebb. This has been primarily due to the fact that the section's two main industries,—agriculture and textiles,—have been in a 3 year slump. Demand for Guernseys has been the slowest since the early thirties. This spring, however, there are definite signs of improvement in demand and prices. If nature cooperates with a little rain from July to November this year the "South will rise again".

★ **Our neighbors to the South** have been active in their efforts to get good Guernseys for export. They are definitely a favorable factor in the market.

★ Three of the best bred heifers that have ever left Quail Roost were shipped by air freight to Enrique Cusell, Havana, Cuba in May. These were daughters of Holliknoll Maxim Noble Majesty and out of Quail Roost Noble Duchess, 13268—634—Jr2C; Wakefield Warrior's Annabell, 12631—711—Jr2; and Quail Roost Herald Marie, 11162—649—Jr3. Mr. Cusell was making his second purchase from us. Our herdsman, Mike McCarthy flew to Havana with the heifers.

★ In May we also made our second air shipment of 17 heifers and a bull to Nicaragua. A previous shipment last November had done well, so Dr. F. J. Gonzalez, working through Fieldman Buddy Jacobs, bought over 100 head this time. Dr. Gonzalez personally made the selections.

★ **The Regional Sales** have done better. Ralph Coarsey and the Merrymans had a much improved Tennessee sale in May. Our consignment, Quail Roost Ray Cherry, 11815—600—Jr2 sold for $590 to J. E. Bowden, Memphis, Tenn.

George Salley had a promotional sale in Carrollton, Ga., a new section for Guernseys. Our Master Max daughter, Quail Roost Lady Edna, 10354—555—Jr3—305C—3x (pending) sold for $405 to George Harris, Carrollton, Ga., and a 3 months old bull, Quail Roost Proud Royal Lad went to Clyde Coe, Dothan, Ala., for $310. These were the two tops in the sale.

Stewart Rivers' Blue Ridge sale, June 6, drew a small crowd but the bidding was lively and the average higher than the previous year. A Noble Maxim cow and a bred heifer by Noble Majesty were bought by new breeders at bargain prices, but will make future business for us.

★ While on an Eastern trip in March, Wallace A. Ewing, Fort Lupton, Colo., selected Quail Roost Lady Sapphire, 12976—711—Sr4C, then heavy in calf, as the dam of a herd sire. She obediently delivered a good looking son by Quail Roost Proud Kater that goes to Mr. Ewing in August. This bull has a great inheritance for sharp withers, square rumps and shapely udders.

★ **Bull sales are better.** More inquiries are arriving. In anticipation of a good fall business we have kept 12 bulls born in the last two months for sale this fall and winter. Buyers are looking for more milk and more size. We are able to meet both requirements with the bulls from the milky, growthy young cows we have added to the herd in the last three dry years. Our milk sales in May averaged just under $60.00 per cow for the 127 cows in the herd.

★ We would like to send pedigrees and prices on bull calves that will get daughters that should add to the milk check. Write us.

QUAIL ROOST FARMS

Federal Accredited — North Carolina Bang's Free Certificate 11

GEO. WATTS HILL, Owner

Rougemont, N. C.

W. W. FITZPATRICK, Manager
MIKE J. McCARTHY, Herdsman

Consignments to Georgia and Florida Sales

Daughters of These Top Herd Sires

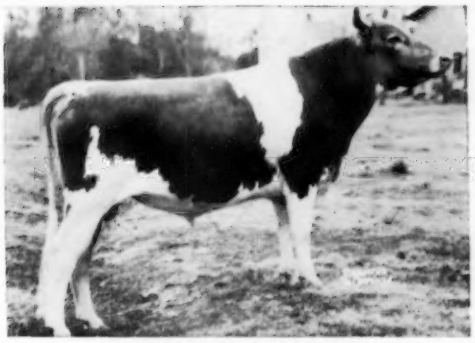

DINSMORE JURYMAN
20 AR daughters. Others on test.
His daughters inherit shapely udders.
Sire: Quail Roost Noble Yeoman
Dam: Butler Island Janice

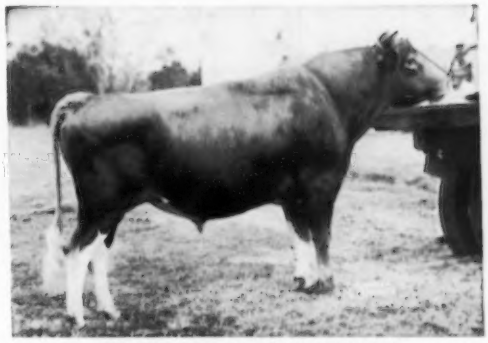

FOREMOST MAY ROYALTY
65 AR daughters. Over 100 to be tested.
His daughters have been tops in the show ring.
Sire: Foremost Royal Valor
Dam: Foremost Loyalty

To Florida Sale
Lake Worth, Fla., Sept. 16

1. **DINSMORE JURY JUSTINA**
   Born September 23, 1950
   10631—524—Jr2—365
   13680—650—Sr3—365C (pending)
   Due September 28 to a son of Foremost May Royalty (above).
   Sire: Dinsmore Juryman (above)
   Dam: Dinsmore Royal Justine (VG)
   13837—624—5yrs—365C

2. **DINSMORE JURY CORONA**
   Born May 13, 1953
   Due September 21 to Brays Island Majesty's Major.
   Sire: Dinsmore Juryman (above).
   Dam: Dinsmore Maple Connie (VG)
   11879—569—Sr4—365C (pending)

To Georgia Sale
Macon, Ga., August 15

1. **DINSMORE MAYROYAL CHOICE**
   Born December 5, 1951
   7402—339—Sr2—305C (pending)
   Due September 4 to Dinsmore Juryman (above).
   Sire: Foremost May Royalty (above)
   Dam: Dinsmore Queen Precious
   10882—497—7yrs—365C

2. **DINSMORE JURY DELIGHT**
   Born August 18, 1951
   6489—300—Sr2—305C (pending)
   Due August 12 to a son of Foremost May Royalty (above).
   Sire: Dinsmore Juryman (above)
   Dam: Dinsmore Faymax Delia
   9758—424—Sr4—305C—3x

Federal Accredited 57790 — J. B. Lanoux, Herdsman — Fla. Bang's Accredited 403

Dinsmore Farms — 10 miles north of Jacksonville Near U. S. 1 — **Dinsmore, Florida**

V. C. JOHNSON — EARL A. JOHNSON — CHARLES F. JOHNSON — BRADY S. JOHNSTON

LAST CALL — TWO BIG DISPERSALS

NU-MAID FARMS COMPLETE DISPERSAL

Monday, July 25, 1955 — 9:45 A. M., E. S. T. — Cincinnati, Ohio

SINTON HOTEL — Sales Headquarters. — SALE STARTS PROMPTLY.

The farm is located at 6099 Werk Road. From Cincinnati go west on Route 52 to Junction of Ebenezer and Werk Roads and turn south on Ebenezer to farm entrance.

THE MIAMI MARGARINE CO., Owners
Phone Main 0467

MILTON OSMAN, Manager
Phone Montana 6147

220 HEAD — 7 BULLS — 115 COWS — 32 BRED HEIFERS — 66 OPEN HEIFERS

Bang's Accredited Herd No. 11067 Dehorned T. B. Accredited Herd No. 545576

Featuring a top proved sire — his first 6 daughters average 10619 lbs. milk and 521 lbs. fat and show an increase of 1402—128 over their dams. They are also outstanding for type — 11 classified, 6 Very Good, 3 Desirable, 2 Acceptable.

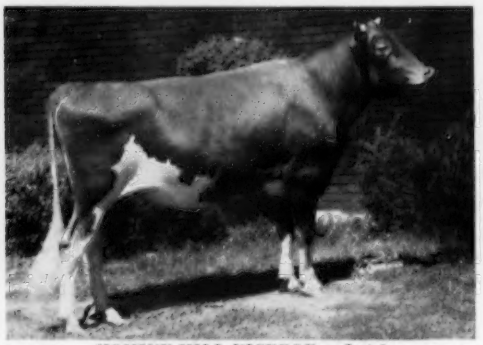

HOMINY HILL VICEROY — Lot 2
Dropped December 6, 1949
Sire: Coronation King of Pine Manor
Dam: Hominy Hill Veree (VG '48 '50)
14848—*823—Sr2C
21 daughters in sale. 54 carrying his service.
Owned jointly with Marshland Farms, Middletown, Ohio and Nu-Maid Farms.

One of his 21 daughters selling
NU-MAID CARAMEL — Lot 127
Dropped January 18, 1952
Dam of 1 daughter in sale. Bred September 8, 1954, to Nu-Maid Royal Masterpiece — Lot 7. Due June 20, 1955.
Dam: **NU-MAID CANDY** — Lot 129
11145—531—Jr2C; on retest as a 5-year-old. Dam of 2 daughters in sale.

Due to the fact that 220 head are being sold in one day we advise that everyone get there early and stay late and profit by wise, fast purchases.

WOODVALE GUERNSEYS COMPLETE DISPERSAL

Friday, July 29, 1955 — 11:00 A. M., E. S. T.

Atlantic Rural Exposition Grounds, Richmond, Va.

C. H. HENDERSON, JR., Owner
Tarboro, N. C.

RICHMOND HOTEL — Sales Headquarters

W. W. BRYSON, Manager
Phone Tarboro 4051

99 HEAD — 8 BULLS — 48 COWS — 18 BRED HEIFERS — 25 OPEN HEIFERS

A feature of this sale will be the 30 daughters of Coldspring's Noble's Leader, a top sire that has been used at Woodvale and is now a herd sire at Clear Springs Farm, Concord, N. C.

COLDSPRING'S NOBLE'S LEADER, AR

13 daughters	av.	8818	4.8	419
13 dams	av.	8010	4.7	377
Difference		+808	+.1	+42

His 7 nearest dams average 16768—809
Sire: Coldspring's Romulus Noble
Dam: Coldspring's Hardwick Content
14005—640—G

An outstanding cow from a great family selling with a son

McDONALD FARMS JUST ORENA (VG '54)
16096—774—Sr4—3x. Dropped March 25, 1949
Bred April 17 to Coldspring's Noble's Bevictor
Sire: McDonald Farms Justice
Dam: McDonald Farms Pre Karena, 11204—587—Jr2C, 11794—610—6yrs (McDonald Farms Prediction—Walnut's Ella's Pansy, E '47, 12973—661—AA).
Selling with her son, a very attractive individual, Woodvale Leader's Royal, that has seen heavy service in the herd.

For Catalogs Write: **THE MERRYMAN COMPANY — Sparks, Maryland**

LOUIS McL. MERRYMAN — Phone Cockeysville (Md.) 57

LEE YOST
Benton, Pa. — Phone 3381

JOHN B. MERRYMAN
Phone Manor 561-W-3

GEORGE W. (Dutch) SNYDER
St. Johns, Pa. — Phone Drums-Parkview 3-2251

NOTE: The Locochee Guernsey Dispersal, advertised for August 6, has been cancelled due to the herd being sold at private treaty. The 94th Merryman Sale will be held at Timonium, Maryland, Tuesday, August 16, 1955.